Markets
Stocks: Higher; trading unusually heavy. Bonds: Mixed; rails higher. Cotton: Lower. New York stocks, 3,240,000; bonds, $4,710,000.

THE ATLANTA CONSTITUTION

For 87 Years the South's Standard Newspaper

Mild
Mostly fair and continued mild Wednesday and Thursday. Predicted extremes both days, 42-70. Tuesday's were 42-70.

VOL. LXXXVII, No. 125 TEL. WA. 5050 ATLANTA, GEORGIA, WEDNESDAY MORNING, NOVEMBER 10, 1954 ★★★★★ Price Five Cents

RALPH McGILL

Students Are Not Afraid

GUATEMALA CITY, Guatemala, Nov. 9—Revolutions, even the most bloody, sometimes begin most casually. Our own was like that. A few farmers, shooting from behind a stone wall with their squirrel rifles, halted British troops near Lexington.

Here, in this truly beautiful, proud little country, which recently freed itself from the steadily constricting, barbarous bonds of communism, they hope to restore the meaning of their October revolution of 1944. It was this revolution which the Communists seized and perverted.

It began casually. On June 22, 1944, students at the old and respected university demanded the dictator, Gen. Jorge Ubico y Castenada, give their institution freedom to teach. He closed it. (Let all dictators, or would-be dictators, note from history how poor is the reward of opposing education.) Students are not afraid.

Beginning

On June 23 they and some of their teachers formed in small groups, walked along the street, stopping now and then to read portions of the United Nations Charter; paragraphs of their own constitution and other literature which Ubico had ruled subversive.

The next day ordinary citizens joined them. Troops were called out and the marchers were fired on. A general strike came. On July 1 Ubico resigned, but left one of his generals as a stand-in.

On the night of Oct. 19, young officers and students brought off a successful revolution. Three of the young officers took over. Their names are important chiefly because one must be remembered—Capt. Joseph Arbenz.

He had an ambitious wife. She and her captain had been snubbed by the society of the capital. Her own family had disowned her because she had "married beneath" her family. She is, they told me, beautiful. When "society" ignored her, certain Marxist groups cultivated her. Shrewdly they flattered her. Her house became, in effect, a Communist meeting place.

She was a vindictive woman, like Eva Peron.

The revolution was in the hands of young men. Even Arbenz, the eldest, was but 31. Their revolution included none of the Indians or the workers. It was a revolution by intellectuals. They burned with a fierce nationalism.

It is a fact of all revolutions (our own included), that, as Dr. Ralph Bunche has said, "a highly emotional hunger for political freedom grows stronger than the hunger for bread."

This one, having no roots in either the Indian peasant or the long-depressed laboring class, was vulnerable. It lacked professionals. Its first president said, with truth, that the revolution did not believe "man is primarily stomach. We believe that, above all, man desires dignity." But he was either a dilettante, a fool or privately a Communist. He opened the doors to the latter.

Communists

Arbenz was next selected as president. There followed a hurried rush of Communists into key positions. Arbenz insisted he was not a Communist. Had he been one openly he could not have done more for them.

Listening to the stories, one thinks of Madam Arbenz and Lady Macbeth.

There was one man who threatened her husband's position. He was one of the three officers who had led the revolution—Francisco Arana. He was openly anti-Communist. He was murdered. His chauffeur escaped. He said the killers were in Mrs. Arbenz' car. Later, after a session with Arbenz' police, he recanted.

The nationalist revolution was ended.

The Communist revolution began. It had success because it identified itself with all the aims of the idealists—a typical Communist trick.

It was ended in another revolution, bloodily resisted. Today the idealists, armed with the bitter knowledge of experience, seek to rebuild. The hunger for political freedom remains.

And all free peoples must give all help.

Sheppard's Guilt Denial To Kin Told

Doctor Cried 'No' Firmly, Jury Hears

By ARTHUR EVERETT

CLEVELAND, Nov. 9 (AP) — Dr. Samuel H. Sheppard was pictured in sworn testimony today as crying "Hell, no" to his brother's blunt question whether he murdered his wife, Marilyn Sheppard. That was shortly after the discovery of the body.

The 30-year-old osteopath is on trial for his life in the slaying.

J. Spencer Houk, mayor of the little community of Bay Village 12 miles west of here, testified he was summoned to the slaying scene last July 4 in an excited phone call from Dr. Sheppard.

Houk and his wife were the first outsiders to get there.

Houk said he was on handwhen Sheppard's eldest brother, Dr. Richard N. Sheppard, arrived and examined Marilyn's bloody and battered body.

ASKS BROTHER

"Dr. Richard bent over Dr. Sam," Houk related, "and I heard him say, 'She's gone, Sam,' or words to that effect, and Sam slumped further down in his chair and said, 'Oh, my God.'

"Richard said, 'Did you do this or have anything to do with it?' and Sam said, 'Hell, no.' "

Houk's testimony followed that of a plump little suburban matron, who said Dr. Sheppard was talked out of divorcing Marilyn only a few months before her murder. This witness said she wasn't sure Sheppard loved his wife.

"OTHER WOMAN"

The woman witness was Mrs. Nancy Ahern, a close friend and Bay Village neighbor of the Sheppards. She averted her eyes from the handsome defendant as she told a courtroom hanging on her every word that Mrs. Sheppard knew of her husband's affair with another woman.

Houk is a tall man. His deep-set eyes and shock of black hair gave him an owlish look at times. He spoke deeply and so slowly and hesitantly that Asst. Prosecutor John J. Mahon had to drag some of the answers from him.

He was the state's fourth witness. He was Sheppard's family meat dealer, and one of the osteopath's closest friends.

Houk told how Dr. Sheppard telephoned him shortly before 6 a.m. July 4 and then testified:

"He said, 'Get over here quick. I think they've killed Marilyn.' I said, 'What?' and he said, 'Oh, my God, get over here quick.' "

Houk and his wife got there five minutes later and found Sheppard slumped in an easy chair.

"I immediately went up to him and asked what happened," Houk continued. "He said, 'I don't know exactly but somebody ought to try to do something for Marilyn.'

"I asked him to get hold of himself and tell me what happened.

"He said, 'I don't know. I just remember waking up on the couch. I heard Marilyn screaming. I started upstairs and somebody or

Continued on Page 13, Column 4

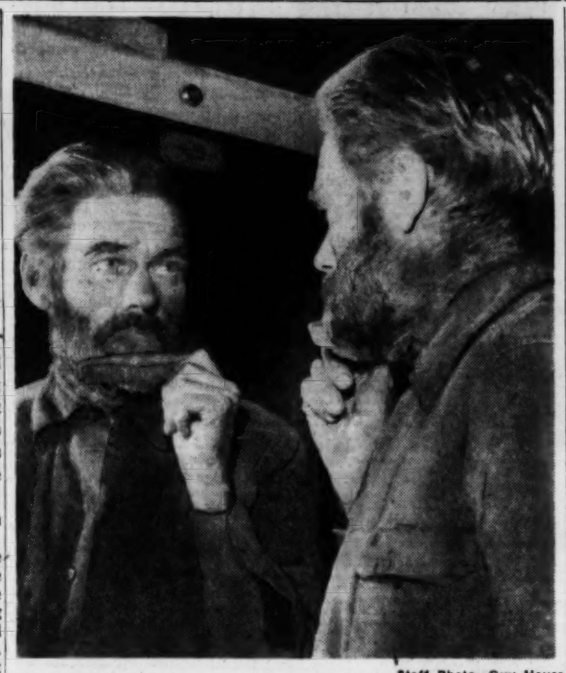

Staff Photo—Guy Hayes

FORMER SHIP'S COOK FOUND IN STRAITS HERE
C. V. Waters Lived In Abandoned Rock Quarry, Police Said

Ill Hitch-Hiker Hides In Quarry 3 Months

By KEELER McCARTHY

Within sight of the glittering lights that mark downtown Atlanta, a 56-year-old former ship's cook has spent the last three months sick, hungry and often near freezing.

He was found Tuesday night, almost collapsed from hunger and shivering under makeshift cover of old newspapers and box tops in an abandoned rock quarry along Northside drive near Green street, NW.

Patrolmen J. C. Varnum and F. E. Kennedy carried the man, listed as Clarence Vandiver Waters of Dayton, Ohio, to Grady Hospital. Physicians there said he was suffering from malnutrition and exposure.

Waters said he had lost track of time since he became ill while hitch-hiking from Elberton, Ga., to Dayton, and decided to rest for a while in a wooded section along Northside drive.

Ptl. Kennedy, however, recalled seeing him there early in August.

"I felt so bad that I stayed where I was for a few days," he said. "By then my beard had grown out until I was ashamed to come out. Then I just stayed on."

When discovered, his beard hung down to his chest.

Kennedy and Varnum said they received several calls to investigate a person seen around the abandoned rock quarry in recent weeks, but had been unable to find anyone until Tuesday.

Waters said he formerly was employed as a ship's cook and had decided to visit his parents in Elbertor. When he arrived in Elberton, he found that his parents had moved away. No one knew where they went. He then began hitch-hiking towards Dayton.

Fighters May Escort U.S. Planes

WASHINGTON, Nov. 9 (AP)—Secretary of State Dulles disclosed today the United States may provide fighter escorts for American planes flying near Communist soil.

He told a news conference the step is being considered as the best deterrent against a repetition of the destruction Sunday by two Soviet MIG fighters of an RB29 photo plane off northern Japan.

SAYS RUSSIANS LIE

Dulles took a grave view of the incident and accused the Russians of lying. But he said he does not believe Russia has any intention of starting a shooting war now against the free world.

And he said it is wholly out of the question for the United States to consider a preventive war with Russia. He said such an idea has no place in American foreign policy.

The news conference came on the heels of congressional demands that the United States take stern measures to prevent a repetition of the plane incident.

RUSSELL ASKS PROTEST

Sen. Russell (D-Ga), in line to head the Senate Armed Services Committee in the next Congress, said this government must make a "vigorous protest . . . (over) the intransigence of the Soviet government and its disregard for human life."

Dulles said this country knows the Russians are telling a falsehood in claiming the MIG pilots fired on the RB29 only after the American plane opened fire on the fighters over Russian territory.

Dulles defended the action of U.S. Ambassador Bohlen, who attended an anniversary reception given by the Soviet government in Moscow shortly after the incident took place.

Bohlen came under heavy criticism this morning from Republican Senators Williams F. Knowland and Styles Bridges.

Wage Pacts End Atom Labor Woes

OAK RIDGE, Tenn., Nov. 9 (AP). New wage agreements virtually assuring labor peace among 8,000 production and maintenance workers in three atomic plants were approved today.

Local 288, CIO United Gas, Coke and Chemical Workers' Union, voted acceptance of a package 10-cent hourly wage boost for 3,500 workers in one plant.

At the same time, the AFL Atomic Trades and Labor Council accepted a 4-cent hourly increase, effective Jan. 15, for 4,500 workers in two other plants.

2 Days of 70-High Promised City

Weather in Atlanta and environs will follow the same pleasant pattern of the past few days, the weatherman said and issued a forecast of mostly fair and continued mild for Wednesday and Thursday.

Temperatures both days are expected to range between a morning low of 42 to a day's high of 70—a repeat of extremes recorded at the weather bureau Tuesday.

Would Be a Peddler Or Plumber---Einstein

NEW YORK, Nov. 9 (AP)—Dr. Albert Einstein says that if he had to do it all over again "I would not try to become a scientist or scholar or teacher."

"I would rather choose to be a plumber or a peddler," he says, "in the hope to find that modest degree of independence still available under present circumstances."

The world-famed, 75-year-old physicist expressed this attitude in a letter published in this week's issue of Reporter magazine.

He had been asked for his comment on a recent Reporter article relating to the present situation of American scientists.

Einstein, who has bitterly opposed congressional inquiries into the political beliefs of scientists and educators, replied:

"Instead of trying to analyze the problem I may express my feeling in a short remark: If I would be a young man again and had to decide how to make my living, I would not try to become a scientist or scholar or teacher."

Then he added that, instead, he would seek to be a plumber or peddler.

At Princeton, N.J., where Einstein long has been associated with the Institute for Advanced Study, his secretary, Miss Helen Study, said he would have no further comment.

Einstein recently urged that "intellectuals" called before congressional probers refuse to testify on their political leanings. His own public expressions often have involved him in controversy.

Press Quiz Set for Ike

WASHINGTON, Nov. 9 (AP)—President Eisenhower will hold a news conference at 10:30 a.m. tomorrow.

Man Killed by Bus In His 4th Attempt

LONDON, Nov. 9 (AP)—"Most extraordinary," Coroner K. M. Digby commented today in ruling that the death of William Wilson was suicide while mentally unbalanced.

Wilson threw himself in front of four buses, according to testimony at the inquest. After the first three near misses, he picked himself up and apologized to the bus driver.

Frederick Mansfield, driver of the fourth bus, said he couldn't stop in time.

Democrats Vow To Kill Power Pact

Chiefs Warn AEC To Quit Politics

By WILLIAM M. BLAIR
New York Times News Service
Special to The Atlanta Constitution

WASHINGTON, Nov. 9—The Senate Democratic leadership served notice on the Atomic Energy Commission today to get out of politics. Further, the Democrats pledged to kill the controversial Dixon-Yates private power contract.

After a meeting of the Senate Democratic Policy Committee, Sen. Johnson (Tex) asserted: "The Democrats will attempt to see that the AEC functions as it should" to maintain the country's superiority in the atomic field.

"QUIET BURIAL"

"We expect," he said, "that if the Democrats assume the majority in the Joint Congressional Committee on Atomic Energy, the Dixon-Yates thing can be given a quiet burial and the AEC can be released to do the work for which it was set up. . . ."

Meanwhile, high administration circles were discussing the possibility that the Dixon-Yates group would pull out of the negotiations with the AEC to supply power to the Tennessee Valley Authority.

These talks were based on mounting pressures from other private utilities, which feared being tagged with "give-away" charges in the bitter political fight.

READY TO SIGN

In Atlanta, E. A. Yates, board chairman of the Southern Company, one of the two companies in the Dixon-Yates group, indicated his company was still ready to sign.

"We believe that this proposal is in the public interest," he said in a statement issued Tuesday from the offices of the Southern Company. "Responsible representatives of various government agencies have stated that it is in the public interest. Certainly it is not in the public interest to continue to delay."

A high administration leader said the administration would not back down on its approval of the proposal.

IKE FIRM

Nor would it back down from its basic power philosophy that such developments should come through a "partnership" of federal, state and local governments, and private enterprise, it was said. President Eisenhower, this source said, was firm in this stand.

If Dixon-Yates abandons the proposal, it was said that another approach to the problem would be sought in an effort to implement the "partnership" concept of assuring that groups at local levels would assume what should be their responsibilities.

In addition, some Republican leaders also were fearful of the political consequences. These Republicans believe that the private versus public power fight, in part, cost them control of Congress, particularly in the Senate, where the Oregon Republican seat went to a Democrat.

SIDETRACK

The Democrats also moved within the joint committee to sidetrack the Dixon-Yates proposal until Congress opens under apparent Democratic leadership in January.

Sen. Pastore (RI) announced he would present to the committee in an executive session tomorrow a resolution urging the AEC to withhold the signing of the contract to afford the committee an opportunity to study it after the 84th Congress convenes.

The Democrats expected support

Continued on Page 13, Column 1

Watkins Group Aids Red Goal in Censure Plea, McCarthy Says

Churchill Asks Accord With East

By MILTON MARMOR

LONDON, Nov. 9 (AP) —Prime Minister Churchill said tonight the world may enjoy peace and plenty in a few years "instead of roaming and peering round on the rim of hell."

Churchill, resplendent in his trappings as a Knight of the Garter, spoke optimistically of the world outlook in an address at the annual banquet of the lord mayor of London. The new lord mayor, Seymour Howard, introduced him as the "greatest personality of our times."

The Prime Minister voiced the hope that Western unity can "create that peace through strength that will allow time to play its healing part" in bringing peace to the world.

"SMOOTH CAUSEWAY"

"We might even find ourselves in a few years moving along a broad, smooth causeway, of peace and plenty, instead of roaming and peering round on the rim of hell," he said.

He described himself as "one of those who believe that the powers of the West and the East ought to try to live in a friendly and peaceful way with each other."

He said the foundation of Britain's existence stands "on our alliance, friendship, and an increasing sense of brotherhood with the United States . . . We are also developing increasingly intimate ties with France, Germany, Italy, and the Low Countries . . . "

OIL SETTLEMENT

Recent achievements which he mentioned as good omens included the London and Paris agreements which might end the "ancient antagonism of France and Germany;" settlement of the British-Iranian oil dispute; ending the Italian - Yugoslav dispute over Trieste; and the British-Egyptian agreement on removing $3,000 British troops fro mthe Suez Canal zone.

He referred to the "revolution in the science of destruction" which he said had "profoundly changed the factors and values by which men have hitherto been guided — or misguided." He added this meant the "character and timetable of any future war has undergone a cataclysmic change."

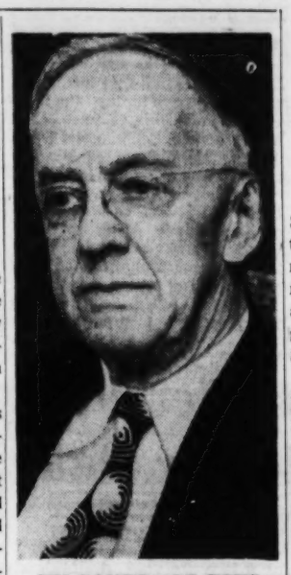

EX-GOVERNOR DIES
Clifford M. Walker

Former Gov. Walker Dies at 77

Constitution State News Service

MONROE, Nov. 9 — Former Gov. Clifford M. Walker, 77, president and founder of the Woodrow Wilson College of Law in Atlanta, died at his home here Tuesday morning.

Funeral services will be held from the First Baptist Church in Monroe at 3 p.m. Thursday. The body will lie in state at the church for an hour before the services. Burial will be in the family cemetery at Monroe.

The Rev. J. L. Drake, former pastor of the church, and the Rev. W. W. Richardson, pastor, will officiate.

CLASSMATES

Honorary pallbearers will include Mr. Walker's former schoolmates of the Class of 1897 at the University of Georgia; the faculty of the Woodrow Wilson College of Law and members of the Georgia Department of Labor.

Active pallbearers will be J. P. Adams, Garland Radford, George Cox, Henry Tichenor, R. L. Nowell Jr. and Felker Lewis.

The body is at Broadlawn Funeral Home.

FROM 1923 TO 1927

Mr. Walker was governor of Georgia from 1923 to 1927. He also had served as attorney general and more recently as general counsel of the State Department of Labor.

"All Georgians are grieved to hear of the passing of former Gov. Clifford Walker," Gov. Talmadge said in a statement issued from the Capitol.

"He gave virtually his entire adult life to the service of his state," Talmadge said. "He was a fine Christian gentleman, had a warm personality, and a host of personal friends. I join with them in expressions of sympathy at his passing."

Mr. Walker's death was unexpected. A servant found him dead in bed about 11:30 a. m. Ordinarily he was an early riser.

Continued on Page 12, Column 3

Charges Facts Distorted by Committee

WASHINGTON, Nov. 9 (AP) — Sen. McCarthy charged today that the Senate's Watkins committee "imitated Communist methods" and "cooperated in the achievement of Communist goals" in recommending that the Senate censure him.

McCarthy fired his blast at the committee, headed by Sen. Watkins (R-Utah), shortly after Watkins formally introduced a resolution of censure against the Wisconsin Republican. The Senate opens full-dress debate on the issue tomorrow.

"OBSTRUCTING"

The Watkins resolution charged McCarthy with "obstructing the constitutional process of the Senate" by "failing to cooperate" with a 1951-52 elections subcommittee. It also accused him of trying to destroy "good faith" between Congress and the administration by abusing Maj. Gen. Ralph W. Zwicker, an administration witness.

McCarthy immediately made public advance copies of a speech with which he will open his defense on the Senate floor tomorrow.

McCarthy charged that the Watkins committee "not only cooperated in the achievement of Communist goals, but in writing its report it imitated Communist methods. . . . It distorted, misrepresented and omitted in its effort to manufacture a plausible rationalization for advising the Senate to accede to the clamor for my scalp."

"UNWITTING HANDMAIDEN"

"I would have the American people recognize, and contemplate in dread, the fact that the Communist Party—a relatively small group of deadly conspirators—has now extended its tentacles to that most respected of American bodies, the United States Senate; that it has made a committee of the Senate its unwitting handmaiden," McCarthy said.

He said the Watkins committee did not "knowingly" do the work of the Communist Party."

"I am saying it was the victim of a Communist campaign," he said, "and having been victimized, it became the Communist Party's involuntary agent."

FILIBUSTER HINTED

Meantime, a high Senate source said McCarthy's friends were mapping strategy to talk the Watkins resolution to death if they fail in efforts to tone it down. McCarthy said he knew of nobody who "personally intends to filibuster." He said, however, that his speech tomorrow will be only one in a series.

As for the specific charges in the censure resolution, McCarthy said:

" 'Abuse' of Gen. Zwicker? Why, within the last months several committee members have used much stronger language toward witnesses. No censure resolution has been offered in these instances, and none will be.

"Denouncing a Senate committee and its members? Why, senators have done this with varying degrees of gusto from time immemorial—sometimes (as I believe to be the case with the Gillette committee)—(the elections subcommittee)—with justification, sometimes without it—but always with impunity inasmuch as this is a land of free speech."

Freeways Topic On WSB-TV Tonight

Plans for the development of Atlanta expressways, airport connectors and highways over the state will be discussed over WSB-TV Press Gallery at 10:30 p.m. Wednesday.

Col. Mose Cox, secretary-engineer of the Atlanta-Fulton County Bond Commission, and George McDonald, secretary of the State Highway Board, will be questioned by Albert Riley, Constitution writer. William Fields, Constitution managing editor, will serve as moderator.

AIRPORT REPORT—NO. 3

Time-Saving Speed of Sky Travel Nullified by Jammed Car Routes

By ALBERT RILEY

EDITOR'S NOTE: This is the third article in a series concerning the need for a more adequate access route to Atlanta's municipal airport, sixth busiest in the nation.

The very purpose of air travel—time-saving speed—often is defeated by automobile traffic delays on ziz-zagging, congested routes between downtown Atlanta and the municipal airport.

It is impossible to estimate how many people a day are affected by such traffic delays.

Jack Gray, manager of the airport, figures, however, that 350,000 persons enter the airport every month. That's more than 10,000 a day. And they do not include those airline travelers on through flights or connecting flights who arrive and leave by plane.

With such heavy traffic to and from the airport on the ground, the need for a better access route is obvious. Because hundreds of the more than 10,000 persons a day now trying to get to and from the airport on narrow Virginia avenue and other Hapeville streets are often held up in traffic bottlenecks.

Every one of those 350,000 people Gray is talking about has to enter or leave the airport by automobile, taxicab or bus.

Gray's estimate of the automotive traffic may seem high at first glance. But it may really be conservative.

Chamber of Commerce and airline officials estimate 2,000 people a day board commercial planes in Atlanta on trips originating here. That means 2,000 people riding to the airport in motor vehicles. Another 2,000 will arrive by air and leave the airport by auto, taxi or bus. That's 4,000 right there.

Then there are the 4,360 employes of Eastern, Delta-C&S, Capital and Southern Airways, the air freight companies, aircraft service and maintenance groups, the government, the military and express and mail agencies.

Many of those 4,360 employes

Continued on Page 13, Column 1

Inside Today . . .

Annie Lou Hardy	25
Bisher	9
Bridge	18
Business News	28, 29, 31
Celestine Sibley	27
Charles Allen	4
Classified Ads	31-35
Crossword Puzzle	18
Comics	18, 19
Dr. VanDellen	19
Editorial Page	4
Financial News	28, 29, 31
Harold Martin	4
Leo Aikman	4
Obituaries	5, 30
Ollie Reeves	18
Society	24-27
Sports	9-11
Star Gazer	27
Television and Radio	22
Theater Programs	26
Thomas Stokes	4
Today's Events	3
Worry Clinic	18
Women's Features	24-27

Suggest Russia, India, Brazil In Early Peace-Atom Planning

By THOMAS J. HAMILTON
New York Times News Service, Special to The Atlanta Constitution

UNITED NATIONS, N.Y., Nov. 9—Backers of the U.S. program for the peaceful uses of atomic energy today endorsed the inclusion of the Soviet Union, India and Brazil in the preliminary stages. They suggested the inclusion of the three powers on an advisory committee that is to help prepare plans for an international scientific conference next summer on the program.

Paul Martin, Canadian minister of national health and welfare, said the other members of the committee will be the United States, Britain, France and Canada. Martin spoke in the Political and Security Committee of the U.N. General Assembly, which is now considering a Western resolution to call the conference and set up an international atomic energy agency.

TALKS OF POWERS

Martin acted as spokesman for the seven powers that introduced the resolution Saturday—the United States, Britain, France, Canada, Australia, Belgium and South Africa. He did not explain the reasons why the seven agreed to suggest placing the Soviet Union, India and Brazil on the conference committee, which would advise Secretary General Dag Hammarskjold on invitations and the preparation of the agenda.

However, other delegates interpreted the inclusion of the Soviet Union as a move to obtain its support for the resolution which is based on proposals submitted by President Eisenhower in his speech to the assembly last December. The Western Powers invited the Soviet Union to join in sponsoring the recent assembly resolution calling for the revival of disarmament-atomic negotiations, but had not done so with regard to the present resolution.

VISHINSKY DENIAL

The United States had interpreted the Soviet conditions regarding participation in the program as a rejection, but decided to go ahead with it anyway. However, Andrei Y. Vishinsky, the Soviet representative, denied yesterday that these conditions were a rejection, and a number of delegates believe the Soviet Union will now vote for the Western resolution and participate in the program.

The inclusion of India was regarded as a concession to one of the leading Asian under-developed countries, all of whom hope to benefit from the program, and to India's continued interest in all atomic questions.

Brazil is also an under-developed country and possesses considerable deposits of uranium besides. Brazilian representatives had made known their dissatisfaction over the failure of the United States to include Brazil in the negotiations regarding establishment of the proposed atomic agency, since Australia, Belgium, South Africa and Portugal (which is not a member of the United Nations) had qualified to take part because of their uranium deposits.

Associated Press Wirephoto
NEVER MET HIM
Duke of Windsor

War Leak to Germans Claim Denied by Duke

By BENJAMIN WELLES
New York Times News Service, Special to The Atlanta Constitution

LONDON, Nov. 9—The Duke of Windsor, who arrived alone here today from Paris for a private visit, denounced as "completely untrue" allegations that in 1940 he discussed Allied war plans with persons who later passed them through German channels to Hitler.

The allegations appeared yesterday in the latest volume of German foreign policy documents, edited and released by the United States and British governments. They cover the period from the war's outbreak in September, 1939, through the "phony war" era until Hitler's meeting with Mussolini at the Brenner Pass March 18, 1940.

The Duke of Windsor's name appeared in two letters from Count Julius Von Zech-Burkersroda, German minister to The Netherlands at the time. He asserted in messages to his superiors in Berlin that through "personal relationships" he might be able to establish "certain lines" leading to the Duke of Windsor.

In his denial, the Duke stated that he had "never met or had any communication with" Zech-Burkersroda.

The Duke, who abdicated in December, 1936, was then attached as a British liaison officer with the French army command, and Zech-Burkersroda alleged in his first letter that the Duke seemed dissatisfied with the relative inactivity of his job.

The German envoy wrote next, in a letter reportedly shown later to Hitler:

"The Duke of W., about whom I wrote to you, has said that the Allied War Council devoted an exhaustive discussion at its latest meeting to the situation that would arise if Germany invaded Belgium. Reference was made throughout to a German invasion plan said to have been found in an airplane that made a forced landing in Belgium.

"On the military side," the letter continued, "it was held that the best plan would be to make the main resistance effort on the line behind the Belgian-French border, even at the risk that Belgium should be occupied by us.

"The political authorities are said to have at first opposed this plan," the letter went on. "After the humiliation suffered in Poland, it would be impossible to surrender Belgium and The Netherlands also to the Germans. In the end, however, the political authorities became more yielding."

McNutt in Hospital With Throat Illness

NEW YORK, Nov. 9 (AP)—Paul V. McNutt, former Indiana governor and Philippine high commissioner, was admitted to New York Hospital Oct. 13 for treatment of a throat ailment, the hospital said today.

A spokesman said McNutt was in satisfactory condition but refused further comment.

Philadelphia Prisoners Study How To Win Friends, Improve

PHILADELPHIA, Nov. 9 (AP) — Forty-five convicts in Holmesburg Prison are taking a course on how to win friends.

Commissioner Edward J. Hendrick, in charge of city prisons, revealed this yesterday during a budget discussion before the City Council.

Asked by Council President James A. Finnegan if "you are teaching prisoners how to win friends and influence people—maybe guards, too?" Hendrick replied, "The emphasis is on how to win friends; how to improve their condition generally."

Associated Press Wirephoto
EXIT CRYING—LAS VEGAS, Nev., Nov. 9—Betty Hutton weeps after telling her night club audience last night that "this is my last show and I'm retiring from show business." The audience wept with her. Miss Hutton holds a farewell present from the Desert Inn where she's been appearing for the past four weeks.

43 on Airliner Are Spared In Broken-Wheel Landing

CHICAGO, Nov. 9 (AP)—An American Air Lines plane carrying 43 persons landed safely despite a broken wheel at Glenview Naval Air Station today.

It was "a beautiful landing" partly on its belly, Airman Robert B. Kraft said.

The passengers and crew apparently suffered no injury.

Kraft said there was no fire and no apparent damage other than to the landing gear.

The plane landed at 5:03 p.m. after circling the suburban Glenview field for more than an hour. The Naval Air Station is about 20 miles north of Chicago's Midway Airport, the plane's destination.

Mrs. William G. Stratton, wife of the Illinois governor, was among the 40 passengers.

The passengers disembarked without any trouble.

The airman, watching the emergency landing from the operation tower, said the pilot used his nose wheel, the left wheel of the main landing gear, and the plane's belly to make the landing.

The airline said the flight originated at Fort Worth, Tex., this morning with stops at Dallas, Oklahoma City, Tulsa, St. Louis, and Springfield en route to Chicago.

Crew members were Capt. Hugh C. Barron, Co-Pilot H. L. Henderson and Stewardess Anita Roberts, all of Tulsa, Okla.

The fathom, six feet, represents the reach of a man with outstretched arms and, divided, it is two yards.

Export-Import Bank To Underwrite Installment Plan for Foreign Sales

New York Times News Service
Special to The Atlanta Constitution

WASHINGTON, Nov. 9—The Eisenhower administration has authorized a significant expansion of the Export-Import Bank's lending operations to help U.S. industry meet growing competition for world markets.

Approval of the new policy by the administration's highest authority in this field—the National Advisory Council on International Monetary and Financial Problems—opens the way for a prospective doubling of the bank's annual outlays by the end of 1956.

The bank, a government agency charged with promoting trade with other countries, is now lending money at the rate of about $1,000,000,000 a year.

STANDING CREDIT

Under the new program the bank will enter into standing credit arrangements with exporters to facilitate the financing of installment sales of capital goods. An exporter will be able to arrange for a "line of credit" whereby the bank will take over as much as $10,000,000 of the unpaid balances on sales that he makes under the agreement.

On each sale, the foreign buyer will have to make a down payment of at least 20 per cent. The bank will underwrite 75 per cent of the balance. The exporter thus assumes the risk on the remaining 25 per cent, or the equivalent of 20 per cent of the contract price.

The first two agreements between exporters and the Export-Import Bank were approved by the council last week. The bank is expected to put them into effect within a few days. They are designed as models for further applications.

HEADED BY HUMPHREY

The Oliver Corp., a manufacturer of farm equipment, will receive a $10,000,000 line of credit. The Combustion Engineering Co., which produces steam generating equipment, will get one for $4,000,000.

The council, headed by Treasury Secretary Humphrey, gave its approval "in principle" and reserved the right to review the policy from time to time in the light of conditions existing in the future.

In the meantime, the bank is free to go ahead with the program as long as the terms of the credit arrangements come within the limits established.

The council's decision was regarded as significant in view of Humphrey's tendency in the past to keep the bank in check.

SPECIAL 3 DAY ROUND TRIP FARE:
GREENWOOD
ONLY $12.60
PLUS TAX:
fly Southern Airways
PHONE CALHOUN 8403

Grand for Grandma

AND MOTHER TOO... GIVE A CHARM BRACELET THIS CHRISTMAS—
That will sentimentalize the event of each of her grandchildren *(or children)*. The discs are for boys—the hearts for girls—with the name and date of birth hand-engraved on each. A *charm-ing* way to commemmorate this Christmas.

	Bracelets	Hearts	Discs	
Sterling Silver	2.75	85c	85c	Fed. Tax Inc.
Gold Filled	3.25	1.00	1.00	
14 K. Gold	16.50	5.50	5.50	

MAIL ORDERS ENGRAVING EXTRA

Claude S. Bennett INC.
DIAMOND MERCHANTS
The Peachtree Jeweler
207 Peachtree and Buckhead, Peachtree at Piedmont

GUARD AGAINST TERMITES!
ORKIN
Since 1901
FREE INSPECTION
Call EM-4541

Still time to get in on the
Earlybird Xmas Layaway Plan

The Hammond Chord Organ
CABLE Piano Company
235 Peachtree St. WA. 1041

Maier & Berkele is proud to present watches by Patek Phillipe world-famous watchmakers of Geneva, Switzerland, makers of watches acknowledged to be the world's finest

Self-winding watch with thirty jewels and 18-kt. gold double action roto weight. We'd enjoy showing it to you and telling you more fully about it. $800.00

Other models—
Steel Pocket Model 210.00
Steel Strap model 255.00
18-Kt. gold strap model ..375.00

MAIER & BERKELE
173 Peachtree Street
Registered Jeweler, American Gem Society

Newberry's A Famous Name for Famous Brands

LISTERINE ANTISEPTIC
FOR ✓ HALITOSIS
✓ SORE THROAT
✓ DANDRUFF
15c 29c 49c 79c

M&M's CANDIES

The whole family loves M & M's, the candy treat that's neat to eat. M & M's are a blend of smooth chocolate and crunchy candy. They're a Newberry sweet-tooth special.
½ lb. 40c
1 lb. 79c

AQUA VELVA
After Shave Lotion
Refresh your shave-worn face with Aqua Velva. Clean and fresh-scented, it gives you a brisk, invigorated feeling. Add Aqua Velva to your Newberry shopping list.

29c, 59c (plus tax)

LUSTRE-CREME SHAMPOO

Lustre-Creme in new Lotion Form is the best liquid shampoo yet! It's a new creamy lotion — a fragrant, satiny, easier-to-use lotion — that brings Lustre-Creme glamour to your hair. If you prefer liquid shampoos, try Lustre-Creme in Lotion Form... at Newberry's now!
30c 60c $1.00

COLGATE DENTAL CREAM

with GARDOL
Only New Colgate Dental Cream has the clinical proof that brings new hope to millions for LIFETIME PROTECTION AGAINST TOOTH DECAY! . . . Because Colgate Dental Cream contains Colgate's miracle enzyme-inhibiting ingredient Gardol.
15c, 27c, 47c, 63c

Choose the Lilt home permanent right for your type of hair...
And get the wave that looks, feels, and stays like the loveliest naturally curly hair!
Refill $1.50 (plus tax)

IS YOUR HAIR . . . HARD-TO-WAVE?
Even if you've had trouble getting waves to "take" in the past, try new Lilt Super. Specially designed to give hard-to-wave hair natural-looking curls!

EASY-TO-WAVE?
Lilt Gentle is made to give your kind of hair a soft, frizz-free wave whether it has some natural curl, has been color-treated, or just waves fast.

NORMAL-TO-WAVE?
Now Regular Lilt is adding new friends to the happy thousands who've found Lilt is the wave that looks, feels and stays like loveliest naturally curly hair!

LILT'S PARTY CURL FOR CHILDREN
Specially made to give girls 2 to 12 soft, natural-looking curls that really stay while they romp and play. No neutralizing — no re-setting between shampoos!

Buster Brown*
*Reg. U. S. Pat. Off.
ANKLETS Made of BeBon*
*Reg. U. S. Pat. Off.

Long-wearing, comfortable Buster Brown Children's anklets made of BeBon* —the improved, luxury cotton yarn. Newberry's has these famous sox in a wide range of fast colors and white. Sizes 6½ to 11.
39c

NEWBERRY A FAMOUS NAME FOR FAMOUS BRANDS NEWBERRY

GEORGIA NEWS

Dad's Heart To Pump For His Son

The heart and lungs of a Thomaston man will be used as a substitute for those of his 20-month-old child during a delicate operation which Upson County citizens have made possible by donating approximately $3,600.

The operation on little Bobby Partridge, son of S.Sgt. and Mrs. C. U. Partridge Jr. of Thomaston, will be performed by specialists at the University of Minnesota Hospital in December.

The baby's blood will be channeled through his father's heart and lungs while surgeons are sewing up a hole in one of the lower chambers of Bobby's heart.

Leon Smith, Thomaston newspaperman, said the local papers and radio station were showered with contributions to finance the surgery after they publicized Bobby's plight. He said no appeal for funds was made—but more than $2,500 was received in the first couple of days after Bobby's story was told. Other contributions followed.

Sgt. Partridge was given a leave from his station in Alaska so that he might be with his child at the time of the operation. He is on a 45-day leave at his home in Thomaston and then will be stationed at Dobbins Air Force Base at Marietta.

Jury Urges Caution

The **Upson County** Grand Jury has recommended county commissioners "exercise caution" in issuing beer and wine licenses in the county, particularly to establishments that might become "honky tonks." . . . The annual **Sumter County** Fat Cattle Show and Sale will be held at **Americus** Wednesday and Thursday. . . . A shortage of $3,000 in the **Savannah** city marshal's office was reported this week by City Manager Frank A. Jacocks following a conference with members of City Council. Jacocks said a clerk, not identified, has been suspended pending completion of the investigation. . . . **Macon County** Farm Bureau members awarded a plaque to Gov. Talmadge in **Oglethorpe** Tuesday in recognition of service rendered to Georgia farmers. . . . Elizabeth Dunagan, daughter of Mr. and Mrs. O. M. Dunagan of Rte. 2, **Lawrenceville,** was named "Miss Lawrenceville" in a contest sponsored by the Lawrenceville Woman's Club. . . . A fire Monday in an early morning fire which blazed approximately two hours. A clothing store, a pool hall and a liquor store burned in the fire which apparently started in the pool hall about 1 a.m., fire department officials said. . . . The State School Building Authority has awarded a $416,926.50 construction contract for new school facilities in **Cartersville.** . . . Region II of the National Rural Cooperative Electric Assn., meeting in **Savannah** Tuesday, elected Walter Harrison of **Millen** executive committeman. . . . Mrs. Judy Hubbard Smith of **Atlanta,** president of the National Brenau Alumnae Assn., presided at Brenau College Founders Day program. . . . The Artloom Carpet Corp. has agreed to locate a plant employing 150 persons in **Forsyth** if the city will aid in construction of a $500,000 factory, T. C. Zellner of the **Monroe County Chamber** of Commerce announced. Zellner said plans are being formulated to raise $100,000 from Forsyth interests, and then to form a corporation which will borrow $300,000 which will be pooled with $100,000 provided by the manufacturing concern.

Miss Dunagan

Shrine Ceremonial

The Hasan Temple of **Albany** will stage its Shrine Ceremonial in **Bainbridge** Wednesday. . . . Three **East Dublin** business houses were destroyed Tuesday

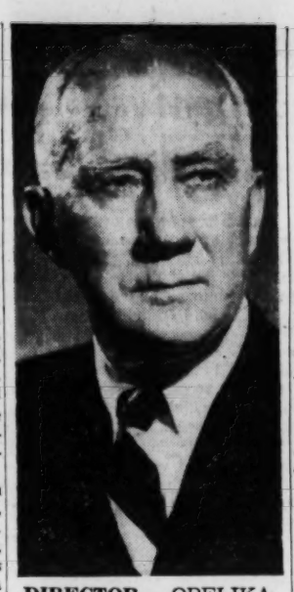

DIRECTOR — OPELIKA, Nov. 9—Lt. Gen. Lewis A. Pick of Auburn, Ala., former chief of engineers of the United States Army and vice chairman of the Georgia Pacific Plywood Co., has been elected a director of ORRadio Industries, manufacturers of Irish brand magnetic recording tape.

TODAY'S EVENTS

CONSOLIDATED PRODUCTS, 6 p.m., dinner and meeting at Briarcliff Hotel.
RAYCO AUTO SEAT COVERS REPRESENTATIVES, 8:30 a.m., Briarcliff Hotel. Meeting to be followed by luncheon at 12:30 p.m.
ATLANTA MASONIC CLUB, 12:15 p.m., Luckie Street YMCA. John I. Kelley, solicitor of the Criminal Court of Fulton County, to speak on "Law Enforcement."
FULTON COUNTY PTA COUNCIL, 10:30 a.m., Luckie Street YMCA. Panel discussion on "What the Council Can Do for the Local PTA."
ATLANTA ALUMNAE CHAPTER OF DELTA GAMMA, 12:30 p.m., luncheon at home of Mrs. Edward J. Kelley on Ivy Road, NW.
ATLANTA ALUMNAE CLUB OF ALPHA GAMMA DELTA, 8 p.m., home of Mrs. William Chaplin, 215 Brighton Rd., NE. Mrs. R. T. Pentecost to direct club in a workshop to make toys for children in a local hospital.
LORING HEIGHTS GARDEN CLUB, 10:30 a.m., home of Mrs. C. H. Packham, 314 Garden Lane, NW. Mrs. N. L. Lipscomb to speak on "Ornamental Trees."
DURAND GARDEN CLUB, 11 a.m., home of Mrs. H. A. Tatum, 1248 Emory Cir., NE. Rosser Alston to give demonstrated talk on holiday arrangements.
DOGWOOD GARDEN CLUB, home of Mrs. George F. Klugh, 395 Tenth St., NE, 11 a.m. Program on selecting and planting tulips.
RAGGED ROBIN GARDEN CLUB, home of Mrs. W. V. Spencer at Niskey Lake. Neison Crist to speak on selection, planting and care of flowering shrubs.
GARDENIA GARDEN CLUB, 10:30 a.m., home of Mrs. James C. Holmes, 383 Pinetree Dr., NE. Program on Christmas decorations.
ATLANTA CHARTER CHAPTER, AMERICAN BUSINESS WOMEN'S ASSN., evening meeting at Atlanta Woman's Club. Mrs. Maude Durham to speak on "Thanksgiving."
CHAMBLEE GARDEN CLUB, 10:30 a.m., home of Mrs. Lamar Hyde.
EXCHANGE CLUB OF ATLANTA, 12:30 p.m., Atlanta Athletic Club. John C. Settelmayer, director of Atlanta Public Library, to speak on "Our Public Library."
MUTUAL CREDIT MEN'S ASSN., 12:30 p.m., Luckie Street YMCA.
GEORGIA CREDIT MEN'S ASSN., LOCAL, 12:30 p.m., Luckie Street YMCA.
AMERICAN ASSN. OF SOCIAL WORKERS, 12:30 p.m., Luckie Street YMCA.
JEWELERS GUILD, 6 p.m., Luckie Street YMCA.
ATLANTA AREA TOASTMASTERS, 6:30 p.m., Luckie Street YMCA.
YWCA DELTA CLUB, 6 p.m., YWCA.
MARYVILLE COLLEGE ALUMNAE, 6 p.m., YWCA.
GIRLS CLUB BOARD OF DIRECTORS, noon, YWCA.

WHY THEY SAY:

"We'd Never be Without Father John's Medicine"

In many homes Father John's Medicine is always on hand — because its use has become a habit from one generation to another. Today mothers are giving it to their children because their mothers gave it to them when they were young.

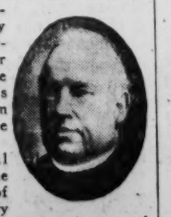

This unusual family confidence is the result of proven merit. Try it for yourself. It has been used by millions for over 99 years.

JUVENILE REPORT

Judge Blames Mother For Teen-Age Stealing

Editor's Note: This is the fifth in a series of articles on juvenile delinquency in the Atlanta area.

By ANNE GOWEN

Joe's mother walked into Fulton County Juvenile Court, stared at her 16-year-old son standing before the judge, clutched her bosom, gasped and shuddered into sobs.

"I did everything in the world for him . . . everything in the world. . . . How can this happen to him?" she wept.

She listened incredulously as Joe admitted a nine-month spree of petty thefts from homes, automobiles and stores in the West End section where they lived.

"Baby didn't do those things. I know Baby isn't a thief," she murmured piteously as her strapping high school halfback son reeled off a list of hubcaps, fender skirts, gas, auto tires, spotlights and money he had stolen.

BAD INFLUENCE

She was aghast when the juvenile probation officer suggested Joe should be removed from their home "because his mother is a bad influence on him."

"Bad influence!" she exclaimed, jumping to her feet. "What in the world do you mean?"

"I draw his bath water for him every night. I fix him sandwiches whenever he's hungry. I let him have the car any time he wants it. He gets all the spending money he wants.

"I know Baby's teachers pick on him in school. Who stands up for him then? Me, that's who! I march right down and tell that principal just what's happening.

"What more can a mother do, I ask you!" she shouted.

Judge W. W. Woolfolk sent Joe from the courtroom and explained to the agitated woman that she had actually done "far too much" for her son.

"JUST A HABIT"

The boy had told court officers his thefts "just got to be a habit." He said he didn't worry about the persons whose property he took.

"I never thought I'd get caught," he said.

Judge Woolfolk told the woman her overindulgence and babying had left the boy with no sense of right and wrong.

"He feels no responsibility for his actions. He only worries about what's going to happen to him now," he judge said.

The mother apparently never understood, the judge said later. So the court sent Joe to live with his father who was divorced from the mother when Joe was two. Since then Joe has been enrolled in a military school where he seems to be getting along fine, the judge said.

"Too much pampering is almost as bad as neglecting a child altogether. More parents should think about that," Judge Woolfolk said.

French Editor 'To Wed Olivia'

NEW YORK, Nov. 9 (AP)—Pierre Galante of Paris, a magazine editor, arrived here today en route to Hollywood, Calif., where, he said, he will marry actress Olivia de Havilland.

Galante, 44, said he met Miss De Havilland a year ago in England and again in Cannes, France, and it was love at first sight.

Dress Up Your Living Room Now for the Holidays!

Take Advantage of Southern's Famous Quality

RE-UPHOLSTERING

SAVE 25% TO 50%

PRICES SLASHED ON SPECIAL GROUP OF FABRICS

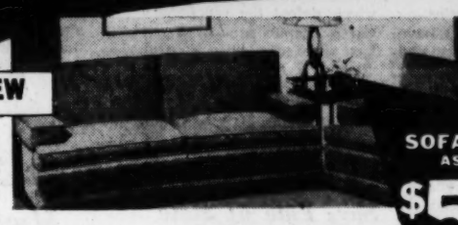

'ACT NOW FOR BEST SELECTIONS

BETTER-THAN-NEW

Now is the time to prepare for the gala holiday season ahead and SAVE MONEY, TOO! Southern Upholsterers have reduced a special group of fine fabrics 25% to 50% so you will act now.

SOFA & CHAIR AS LOW AS **$59.50** EASY TERMS

All Material and Labor Included. Add $20.00 for Complete Rebuilding

DIAL NOW
A-L-L N-E-W
(AL. 5639) Day or Night

SOUTHERN Upholsterers

NOW! FOR THE FIRST TIME!

PROTECTION FOR THE PARENTS OF A CHILD BORN TRAGICALLY STRICKEN

Cerebral palsy, heart disease (blue baby) RH factor disease, and many others covered up to $10,000 for one single $35 premium!

SPECIFIED DISEASES AND CONDITIONS AS OUTLINED IN POLICY

Birth fractures or dislocations
Birth marks
Blindness
Brachial plexus injury (arm paralysis)
Cerebral hemorrhage
Cerebral spastic paralysis (cerebral palsy)
Cleft palate
Clubfoot
Congenital cysts or fistulae
Congenital dislocation of hip
Congenital disorders of skeletal development
Congenital heart disease
Congenital hypertrophic pyloric stenosis
Congenital megacolon
Congenital tumors
Deaf mutism (deaf and dumb)
Defects of abdominal wall
Harelip
Hemangioma
Hematoma
Hemophilia (bleeder)
Hemolytic anemia due to RH factor
Hernia
Hydrocephalus (water head)
Malformations of the genital organs
Malformations of the head, eye, ear, nose, jaw, digestive tract, urinary organs
Meningocele and encephalocele
Mental deficiency
Scleroderma
Spina bifida
Other malformations of the arms, legs, hands and feet
Other malformatiops of the circulatory system

Pilot Life leads the way with a *new type* of insurance protection—protection for the parents who might have the misfortune of a new baby born a victim of a disability or malformation at birth—a child who will require a lot of medical attention and care that could possibly ruin these parents financially.

Now for one single payment of $35 the prospective parent may insure against this possibility. This guarantees *up to $10,000* for the finest in medical care for the tragically stricken child. Bills designated by the doctor according to the specified covered charges will be paid by The Pilot up to $10,000, *after the first $250 is paid by the parents* (Normally covered by standard hospitalization insurance).

Pilot Life will pay up to $10,000 for a period up to the 10th birthday of the child, if necessary, for things that go wrong at birth—or for specified conditions (outlined at the left) that occur during the child's first year.*

*THE PILOT PAYS ALL THIS:*** Hospital room, board; institution room and board; doctors' and surgeons' bills; drugs, dressings, casts, splints, braces, crutches, artificial limbs; supplies of blood; anaesthetics, oxygen; laboratory and X-ray services; all services of hospitals and institutions, registered nurses, and physiotherapists. No standard hospitalization or medical insurance has made such protection possible!

Prospective parents or grandparents may buy it. It will apply to the first live child born within five years after the date of the policy. You may buy additional policies for other children.

The medical profession is full of praise for this type of insurance. Doctors, hospitals, parents, and institutions know that *more stricken children are born than anyone cares to believe.* We urge you to investigate this unusual protection today.

*For mental cases, first five years.
**In doctors' offices, clinics, hospitals or institutions.

ATLANTA OFFICE, 6th Floor, STANDARD BUILDING
CYpress 0471
or your own Life Insurance Agent

Pilot Life Insurance Company
BOX P, GREENSBORO, NORTH CAROLINA (DEPT. V)

Please send complete details on Pilot Life's new PARENTS PROTECTION PLAN.

NAME_____
ADDRESS_____
CITY_____ STATE_____

THE PILOT

PILOT LIFE PROTECTS THREE MILLION PEOPLE WITH LIFE, GROUP, HOSPITALIZATION, SCHOLASTIC ACCIDENT, MORTGAGE CANCELLATION AND INDUSTRIAL INSURANCE

Davison's OF DIXIE

Take the plunge into color!

Willowy wands of Wool Jersey fashioned by Westover Walker

16.98

Sizes 10 to 20, 14½ to 22½

Soften your merry-season wardrobe with these powder puff pretties, curved, covered, supple wool jerseys, and have a happy time throughout the whole year. Waistbands are elasticized . . . you can wear these Westover Walkers with belts or without.

A. Batwing Cardigan, . . . peacock, red, navy, black ____ **16.98**
B. Bertha Yoke, . . . blue, peacock, red, black ____ **16.98**

Davison's Fashion Budget Mezzanine
Also Macon, Augusta, Columbus, Athens, Columbia, S. C.

Mail coupon or phone WAlnut 7612
Phone order board opens 9 a. m

DAVISON'S 11/10/'54 — Fashion Budget Mezzanine Dresses
Send me the following Westover Walker Wool Jersey Dresses 16.98:

Key:____ Quan.:____ Size:____ Color:____ 2nd Color:____
Key:____ Quan.:____ Size:____ Color:____ 2nd Color:____
Key:____ Quan.:____ Size:____ Color:____ 2nd Color:____
Name____
Address____
City____ State____
Charge____ Davison's Plan____ Cash Enc.____ C.O.D.____

Include 30c for postage, handling charges and insurance on prepaid, out-of-town orders. Add 3% state sales tax.

THE ATLANTA CONSTITUTION

For 87 Years The South's Standard Newspaper

CLARK HOWELL, Publisher — RALPH McGILL, Editor

Established June 16, 1868

Issued daily except New Year's, July 4, Labor Day, Thanksgiving and Christmas and entered as second-class matter at the Post Office at Atlanta under Act of March 3, 1879.

The Atlanta Constitution (morning), and The Atlanta Journal (evening), and The Atlanta Constitution and The Atlanta Journal (Sunday), published by Atlanta Newspapers, Inc., 10 Forsyth St., Atlanta, Georgia.

Subscription rates by carrier: Morning and Sunday or evening and Sunday, 1 week, 45c; 1 month, $1.95; 3 months, $5.85; 6 months, $11.70; 1 year, $23.40. Morning or evening, daily only, 1 week, 30c; 1 month, $1.30; 3 months, $3.90; 6 months, $7.80; 1 year, $15.60. Morning, evening and Sunday (13 issues), 1 week, 75c; 1 month, $3.25; 3 months, $9.75; 6 months, $19.50; 1 year, $39.00. Subscription prices by mail on request. Single copies: Daily, 5c; Sunday, 15c, plus 3% sales tax on sales and deliveries made within the State of Georgia.

Griffin's Program Sounds Moderate

Gov.-Elect Marvin Griffin gave the press the most complete preview of his forthcoming administration to date Monday night at the Sigma Delta Chi meeting in Atlanta.

In a straightforward talk, followed by a frank question and answer period, Mr. Griffin outlined a program that will be received kindly for the most part by the people of Georgia.

There were points of controversy, of course, and these will have to be settled by events during day-to-day unfolding of his legislative program. On the whole, as he pointed out, there are no drastic changes proposed.

Certainly the state will applaud his announced intention of tightening revenue collections so that each man will pay his just share. There can be no quarrel with the objective of furthering the state's forestry program and of working to accelerate the development of industry.

More attention most certainly should be paid to development of the state's water resources and to encouraging irrigation. Proposals to sell automobile tags at county courthouses and to increase workmen's compensation benefits will find a hearty response from the public at large.

The governor-elect said he thought the Georgia Literature Commission set up to control obscene literature was unnecessary and that existing laws in this connection had been sufficient to control the problem. He will find many people in agreement.

Mr. Griffin again said he hopes that it will not be necessary to use the "private school" amendment nor to change the present system of public schools in order to preserve segregation. The issue, of course, presents the most explosive potential of any that faces the new administration. Let us all pray that it does not become necessary to destroy our public schools.

The outline the governor-elect submitted to newsmen is, on the whole, moderate. It calls for a continuation of orderly progress and proposes no radical changes. There will be controversies in political administration, but the times do call for moderation.

As he prepares to assume his duties, Mr. Griffin is to be commended for his efforts to achieve unity on an acceptable program for the entire state.

* * *

It Takes a Native Son To Locate Our Airport

Pittsburgh has an airport that hardly is in Atlanta's class as far as traffic is concerned.

In other respects, however, it makes our pride and joy look like an emergency field.

The Pittsburgh port has a magnificent terminal building. It can handle all the demands made upon it, not only with comfort but in style. The terminal facilities include a night club, a hotel with 62 rooms, several restaurants and a number of shops.

If it is possible to be content in the face of an oversold or a cancelled flight, Pittsburgh is the place to be.

The Pittsburgh grandeur is fine, and just what a city like Atlanta deserves. The airport is the first, and sometimes the only impression a lot of travellers get of a city. In our case it is a fairly unfortunate impression.

The Pittsburgh airport's crowning glory though lies not in its beauty, comfort and style, but in an expressway that runs right to its doors.

It is 20 minutes from downtown Pittsburgh to the airport terminal, and no chance of getting lost en route. Atlanta's airport needs an approach like this, too. In fact, it is one of the most important of unmet civic needs.

Pittsburgh brags that its airport serves 3,500,000 people in other parts of Pennsylvania, and the neighboring states of West Virginia and Ohio. We are glad to note that Gov.-elect Marvin Griffin has realized the importance of Atlanta's airport to much of Georgia and has pledged his administration to study the problem of making the terminal more accessible to those who use it.

* * *

Times Were Troublous When Walker Governed

Ex-Governor Clifford M. Walker, a controversial political figure in the middle twenties, died quietly in his sleep Tuesday at his residence in Monroe, his birthplace.

Clifford Walker got his political start as mayor of Monroe, and later became solicitor general of the Western Judicial Circuit. Next he served as attorney general of Georgia, and from that springboard attained the governorship.

His first try was a failure. Thomas W. Hardwick roundly defeated him. But two years later, in the 1922 primary, Walker trounced Hardwick. By then the powerful Sen. Tom Watson had withdrawn his support from the independent and uncompromising Hardwick, and given it to Walker. Watson's backing, plus that of the Ku Klux Klan, which also was mad at Hardwick, resulted in Walker's election. Two years later he was elected again, this time without opposition.

On his retirement from the governor's office in 1927, Mr. Walker lived quietly. He and Mrs. Walker maintained an apartment in Atlanta where he had a law practice and served for many years as general counsel of the State Department of Labor. But their home was in Monroe, and their hearts were there too, among a peaceful circle of relatives and good friends, far from the strains and hectic years of the governorship.

* * *

Another Justice Harlan May Serve on the Court

The name of John Marshall Harlan of New York has been sent to the Senate by the President as the successor on the Supreme Court of Robert H. Jackson, who died on Oct. 9.

President Eisenhower's nominee now is a judge of the Second Circuit Court of Appeals, a post to which he was appointed by the President last March. Prior to this appointment to the bench, Judge Harlan had a long and good record as a jurist, a fact which consoles the vast majority of Americans who prefer judges to politicians as the final arbiters of the law.

The nominee is the grandson and namesake of a Supreme Court justice who served from 1877 to 1911. The first Justice Harlan won fame as the sole dissenter in the 1896 case of Plessy versus Ferguson. Then the court ruled that racial segregation was not unconstitutional on railroads if equal facilities were provided. Grandfather Harlan commented that the Constitution must be "color blind," and announced that his dissent one day would become the majority opinion of the court.

The court which the present Judge Harlan will join if confirmed by the Senate upheld his grandfather's point of view last May 17 when it ruled against segregation in the public schools. Unless his confirmation is delayed, the grandson will take part in the proceedings to implement last May's decision.

Judge Harlan's background is Republican and legal. His appointment will bring the number of Republicans on the nine-man bench to three, and if the evidence is to be trusted, might add a judge to the list of the justices.

* * *

Nations Join in Salute To U.S. Marine Corps

Today is the 179th anniversary of the U. S. Marine Corps. On Nov. 10, 1775, this proud component of the nation's armed forces was established and the record it has written since will forever reflect glory upon the men of the corps, past, present and future.

There is something different about the Marine. Undergoing the most rigorous training of any of the fighting services, he achieves that intangible something that he calls "esprit". He detests the word "morale".

There is a jauntiness about the Marine in battle—a recklessness that distinguishes him and makes him the envy of all the fighting men of every nation. He is a feared and respected foe and the traditions of the Marine Corps are a trust he keeps.

Their comrades of the Navy, the Army and the Air Force join the nation in saluting the men of the U. S. Marine Corps today. They share in the pride that is part and parcel of America—the fighting spirit that refuses to admit defeat.

Memphis Commercial-Appeal

Irrigation of Cotton Increases the Yield

The Agricultural Situation, a monthly publication of the Agricultural Marketing Service, has recently made a study of income on family-operated farms which results in a pair of highly interesting figures.

It shows that last year's cotton crop on the high plains section of Texas produced what might be considered wages at $2.95 per hour on irrigated farms. It was the highest hourly income of the groups studied, except for the winter wheat growers of the Northwest.

Right beside the figure is another for non-irrigated family-operated cotton farms in the same high plains section of Texas. Their efforts resulted in a loss of $1.04 an hour, the heaviest loss in the whole list.

But apparently the Department of Agriculture researcher had an idea that such a contrast and the words "family-operated" might encourage too fast a rush of small farmers, toward the promise of irrigated profits. For he observes that "with modern equipment and techniques, the most economic size of farms is continually becoming larger."

The Crossroads

Pulse of the Public

Now That the Election Is Over, Eisenhower Should Act as President of All the People

Atlanta—Now that the election is over and the Democrats have won control of both Houses and 8 more governorships, it is time for the Republicans to be sober-minded and stop accusing the Democrats of being soft on communism.

It is also high time Nixon refrained from using the so-called subversives-in-government issue in order to get votes.

For his part President Eisenhower should now act as President of all the people and not as leader of the Republican party to bring harmony with the Democrats and create an atmosphere of goodwill throughout the nation.

JOSEPH D. FRANCO.

* * *

Calls Sen. McCarthy Big Election Loser

Mount Vernon, N.Y — The biggest loser in the election was Sen. McCarthy. His staunchest supporter among the congressmen from his home state was Rep. Kersten, who was defeated by a Democrat.

The Republican candidate for the Senate who was most vigorous in proclaiming support for McCarthy was Mr. Meek, in Illinois, who was defeated by liberal Democratic Sen. Paul Douglas.

Mr. Case, in New Jersey, who was the object of a vicious attack on him through his sister for whose defeat the reactionary McCarthy Republicans were working, has apparently been elected. His victory is all the more amazing because of the background of Republican corruption in New Jersey, and proves that McCarthy's attacks helped rather than hurt him.

ALFRED BAKER LEWIS.

* * *

Says Fate of State Trembles in Balance

Rome—As our President has his Richard Nixon, so Gov.-elect Griffin has his Talmadge to lean upon. Anent this situation what shall be done?

With the fate of our state trembling in the balance, we hope our assembly shall wisely legislate and save us from the 4th Amendment's dire estate.

ADDIE STOKES MITCHELL.

* * *

Let's Forget Bitterness And Move Forward

Bethlehem — The majority has spoken in popular vote, so this time there can be no cries of "unit vote rule".

I believe the people of our state can forget the bitterness of the past few weeks and go forward with their work in harmony and friendliness with each other. This is as it should be, so let's all work for the future and put the past out of our thoughts and in so doing, the building of equal schools for both races can be completed much sooner.

MRS. GRACE EDWARDS.

A. E. Jeffcoat

French Debate Role Played By Premier Mendes-France

In the Wall Street Journal

PARIS—A modern Messiah or a dangerous demagogue? Frenchmen are heatedly arguing about which of these two roles Premier Mendes-France will come closest to playing in history.

Thousands hopefully regard the premier as the one man who can put this country back on its feet as a strong and independent world power. A smaller but influential group—including the disillusioned French statesmen who backed United States policies in former governments—considers him a dangerous left-wing politician who is playing for public acclaim.

Fans and foes are agreed, however, that he is the most dynamic French government chief in many a day. His working schedule alone is evidence of that.

His fans particularly approve the "realistic" fast-action foreign policy he has adopted with the avowed purpose of making France strong internally. They praise him for his accomplishment at Geneva, where he brought to an end the French fight for Indo-China in which Frenchmen had little practical interest and saw no hope for victory. They praise him for his work at London, where he refused to agree to German rearmament unless the British greatly increased their commitments on the Continent—the only condition under which Frenchmen can contemplate the prospect of German troops with relative calm.

Many young people are getting behind Mendes-France because he calls for a break with the past in politics and economics. Many older people respect him because he was one of the Frenchmen who refused to accept defeat in 1940.

French intellectuals and working classes respect the Premier for his record as an expert in economic and social problems. And although his Egyptian wife is very wealthy, he himself is free of the "big business" associations which prevented such premiers as Joseph Laniel from obtaining working-class support. This month he further tightened his grip on the workers by decreeing an increase in the nation's minimum wage.

In contrast to the exuberance of his supporters, the former French leaders who are now in opposition to Mendes-France take quite a different view of the Premier's "successes" and his bustling activity.

"We too could have bought peace in Indo-China by selling half the country to the Communists," says one of these dejected men. "We too could have proposed a system of German rearmament which the British would join—by abandoning our plans for the real integration of Western Europe."

"What we can't understand," adds another French politician "is why the Americans now sympathize with Mendes-France. For years Washington told our governments that there was no substitute for the European Defense Community treaty and that if we didn't ratify it we couldn't expect more U.S. aid. We thought we could ratify it eventually, but when Mendes-France came along and abandoned it, the American press and officials completely changed their position and made him a hero."

Such critics contend nothing Mendes-France does will strengthen the French economy for long unless he cuts government spending. They maintain that otherwise another huge, inflation-packed budget deficit is in the offing this year.

Mendes-France's youthful and devoted entourage defends the Premier against these charges on the ground, among others, that this is the first "do-something" government since the war. It certainly seems to be that. But whether what the Premier is doing will lead to left-wing statism or the promised land of peace and prosperity it is as yet too soon to say for sure.

Harold Martin

A Confused Lesson In Basic Economics

Co-worker of mine came in the office the other day carrying a couple of cartons of fresh eggs and looking sheepish. Did I want to buy any fresh eggs, he said. He was doing a little egg peddling on the side. The Republicans had driven him to it. It was Ike's fault, he said. Ike and Br'er Benson.

What happened was this. He had a son, boy about 15 years old, who wanted to make some dough. So he got him about 500 laying hens, and started selling eggs, through a Co-op. Made some money, too.

Then the Republicans started tinkering around with parity, and stuff like that. They cut the price support out from under beef, so good meat was cheaper in the market, which meant that people who had been eating chicken because they couldn't afford beef, quit eating chicken and started eating beef.

That knocked the bottom out from under the broiler market. When the broiler market fell, the big chicken processors who furnish the growers baby chicks and feed, and what not, quit furnishing so many baby chicks to the growers. That meant that the chicken growers who produced eggs for the hatcheries quit selling their eggs as hatching eggs, and started selling them as eating eggs. And with all these eating eggs coming into the stores, the bottom dropped out from under the egg market.

Which caught my friend's son in a squeeze. There he had 500 hens laying 300 eggs a day, and eating their fool heads off, and he wasn't getting enough for his eggs to pay for the chicken feed.

So that's why my friend is going around over the building, looking morose, peddling eggs and cussing Mr. Eisenhower and Mr. Benson.

I helped him fuss at them for a while. Then I happened to think. I didn't raise beef, or broilers, or eggs. All I do is buy them and eat them. So if the price falls, that helps me. That saves me money.

So I quit fussing about Mr. Eisenhower and Mr. Benson.

Which just goes to show, I guess that in politics, you can't please everybody. And when you start tinkering with things, you are liable to help me, and hurt my neighbor. Or vice versa.

Detroit Free-Press

The current average level of auto production of between five and six million units annually will not long be enough to serve the nation. But America's highway system has just about reached the saturation point in the volume of traffic it can handle. Unless it is expanded and modernized, there will be no room on the roads and streets for the additional cars which the greater population will require. The choice, then, is to expand our highway system or face industrial stagnation.

Leo Aikman

Man With Plan Helps Fill Pews

Turning from painting the kitchen woodwork to an essay on religion is not a big step after all. In each case, often a single coating is not enough. The subject of religion, especially religion in the news, arises from the Church News Clinic held Friday in Atlanta. The event, the second annual sponsored by the Georgia Press Association and the Atlanta Division of the University of Georgia, assembled some 300 persons, most of them preachers.

The clinic brought to Atlanta a smooth salesman in the person of Willard Pleuthner. It's too bad every clergyman and church board member in Georgia didn't get to hear him.

Willard Pleuthner is a bemustached New York Episcopalian who works for the advertising firm of Batten, Barton, Durstine and Osborne, sometimes known as "We the People." His particular interest in coming to Atlanta was to sell church attendance.

Some years ago he became alarmed at the lack of customers in church on Sunday morning. He knew the main reason church members don't attend services is that they get out of the habit.

He questioned the validity of "It's vacation time and people are out of town" as the reason for the "summer slump." He was aware that studies show only 10 percent of the population out of town at one time, even in the peak of the go-away season.

He developed the Pleuthner plan for filling up the empty pews—sermons in series, "special" Sundays, Lord's Day Look, etc. He went to the "brass" in the church, the bishops. They liked it. "Why don't you write a book?" they said.

He did. He wrote two books: "Building Up Your Congregation" and "More Power to Your Church."

Willard Pleuthner doesn't make a cent from those books. The royalties go to interchurch charities.

I haven't room to tell you all he said at the church news clinic. Our church editor, Laura Barre, covered that well in Saturday morning's paper.

I can tell you what he prescribed to the Georgia press and pulpit. "Play the basic theme: Churchgoing Families Are Happy Families. If you do, you can raise Sunday morning attendance 40 percent."

That would be news.

During the clinic, Dr. Monroe Swilley, of the Second-Ponce de Leon Baptist, said his church had no trouble the other day in getting photographers and reporters from both papers. It caught on fire.

There'd be more religion in the headlines if more churches caught "on fire." Figuratively speaking, of course.

This fellow Pleuthner will tell you how to light the fuse.

Charles L. Allen

The Hill of Golgotha Inspired Jan Styka

High on a hill overlooking Forest Lawn Memorial Park in Los Angeles stands a magnificent building for the sole purpose of showing to the world one painting. I measure my words when I say nothing I have ever seen has stirred my heart more deeply. It is Jan Styka's great masterpiece, "The Crucifixion."

In fact, the life of the painting itself is a parallel to the life of the Saviour.

It was born with great hope and promise; it lived a brief life; it died and then it was reborn to a new and greater existence.

Its beginning was in the year of 1894. Paderewski, a young musician at the time, stood one day before a gigantic painting showing the struggle of his beloved Poland for freedom from Russia. His emotions were deeply stirred and in that moment there came into his mind the thought of an even greater painting—Christ's sacrifice on the cross. He felt such a picture would overwhelm the pride and arrogance of man and lead him to faith in Christ.

Immediately Paderewski went to his friend, Jan Styka, a young but gifted artist. Styka, too, saw the vision and he was not disobedient to it. He set about immediately to plan the painting.

It must be gigantic in size, dramatic in style and created to impress forever the great lesson of the Crucifixion upon all who might see it. The painting was to be 45 feet high and 195 feet long. If stood on end, it would reach as high as an 11-story building.

Before he set a brush to canvas, he journeyed to the Holy Land. There for many months he studied, explored, talked to people and drew sketches. He knew the story in detail; he fixed clearly in his mind all the characters who had a part in that greatest of all dramas; he could see the physical setting there at Calvary. Yet, he could not decide exactly how to show The Lord.

One day as he climbed The Hill to stand where the Cross stood, an overpowering inspiration came upon him. For centuries the artists had shown Christ on the Cross.

But Styka saw an even more dramatic moment—it was the moment of suspense just before the crucifixion.

It was the moment when Christ had fully understood and accepted God's answer to His prayer—"If it be possible, let this cup pass from me" (Matt. 26:30). It was the moment when the death that awaited him lost its terror in a mighty triumph of faith.

In the center of the painting stands The Lord, calm and serene. He is looking above the crowd into the sky. The cross lies at His feet. The mob thinks the world will soon be rid of Him.

But He knows the truth of His own words, "And I, if I be lifted up from the earth, will draw all men unto me" (John 12:32). The victory He will gain is worth the price He will pay.

Thomas L. Stokes

Democrats Facing New Test of Unity

WASHINGTON—Democrats face a test of party unity even before they assume control of the 84th Congress in January.

This will be in election of a new chairman of the Democratic National Committee. A successor to retiring chairman Stephen A. Mitchell will be chosen at a meeting of the committee which Mr. Mitchell has called in New Orleans on Dec. 4.

The decision is important because the new chairman will have direction of organizational activity looking to the 1956 presidential election. It is the latter event which complicates the job of picking a new chairman because of the rivalries within the party for the 1956 nomination. Due care must be given also to the conflicting conservative and progressive elements in the party.

The choice of a chairman is, indeed, a negative sort of process. He must satisfy all the candidates and divisions in the party that he can be neutral as to candidates and party philosophy.

Generally, so far as the chairmanship is concerned, the clash within the Democratic Party is between the party leadership in Congress, which is the actively operating nucleus between elections, and the state and local leaders upon whom the real job falls in elections.

Just now the Democratic leadership in Congress is feeling rather cocky because it will manage the new Congress. That leadership is top-heavy with Southern Democrats who will occupy most of the key posts. The Southern influence necessarily will be predominant in pressing for a new chairman satisfactory to the congressional leadership of the party.

Congress, too, has its share of aspirants for the 1956 presidential nomination and that tends to draw the line between the Congress insiders and the party leaders outside of Congress.

The outstanding figure outside of Congress, and the man in the party with the admitted greatest rank and file party support is, of course, Adlai Stevenson, the 1952 candidate. The retiring chairman, Stephen Mitchell, was picked by Mr. Stevenson to run his 1952 campaign, and he is withdrawing at his own initiative because he is a Stevenson partisan, avowedly and openly, for the 1956 nomination. He is stepping out so that he won't infringe the expected neutral position of a party chairman.

The new chairman to be chosen at New Orleans would serve until after the 1956 convention when the candidate nominated there will pick his own chairman to conduct the campaign, which is accepted practice in both parties.

A number of candidates for the chairmanship are being suggested from outside of the congressional leadership's circle, some representing big city organizations, and nearly all geographically spotted in the East and industrial Middle West where Democrats showed the greatest revival of strength in the recent elections and which the party must recapture if it is to win the presidency in 1956.

OBITUARIES

Mrs. Nora Jay Smith

Mrs. Nora Jay Smith, 80, died Tuesday afternoon at the home of a daughter, Mrs. Paul A. Lindig of 1626 Farrar Court, Decatur.

Born in Dawson, she had lived in Atlanta for 38 years. Mrs. Smith was a member of the Decatur Heights Baptist Church. She was also a member of the Kirkwood Chapter No. 223, Order of the Eastern Star.

Surviving are another daughter, Mrs. S. A. Brown of Decatur; two sons, Edward Jay Smith and Robert E. Smith Jr. of Decatur; daughter-in-law, Mrs. Riley D. Smith of East Point; four brothers, Charles M. Jay of Winchester, Tenn., and Frank, Sam, O. B. Jay of Jacksonville, Fla., and four grandchildren and three great-grandchildren.

Funeral services will be announced by J. Austin Dillon Co.

R. L. Walden

R. L. Walden, 74, died Tuesday night at his home, 189 Merritts Ave., NW.

Born in Stockbridge, Mr. Walden had lived in Atlanta for 36 years. He was a member of the Baptist Church.

Funeral arrangements will be announced by Howard L. Carmichael & Sons.

Surviving besides his wife are three daughters, Mrs. H. C. Davis, Mrs. H. E. Davis and Mrs. B. E. Folds of Atlanta; two sons, L. S. and J. H. Walden of Atlanta; two sisters, Miss Ella Walden and Mrs. Clyde Greer of College Park; three brothers, Grady and W. W. Walden of Atlanta and Ben Walden of College Park; four stepchildren, W. H. and G. E. Dial of Atlanta, B. A. Dial of Columbus, and Mrs. J. J. Hodge of Birmingham, Ala.

Martin J. Stevens

Martin J. Stevens, 86, retired tobacco farmer of Frankfort, Ky., died Tuesday morning at an Atlanta hospital.

He had lived here for the past five years with a son, Schuyler Stevens Sr of 204 13th St., NE.

Funeral services will be held Thursday afternoon at the Burdin-Sullivan Funeral Home in Frankfort.

Also surviving are a brother, C. Harvey Stevens of Akron, Ohio; daughter, Mrs. James F. Hoge of Frankfort; and several grandchildren, seven great-children, and one great-great-grandchild.

Melvin L. Cook

Melvin L. Cook, 71, of 611 Linwood Ave., East Point, died Tuesday morning in a private hospital.

Funeral services and burial will be in Adrian, Mich.

Survivors include his wife; daughter, Mrs. Fred Alderman of East Point, and son, Forest M. Cook of Adrian, Mich.

Carmon F. Kinzey

Carmon F. Kinzey of 609 Park St., East Point, died Monday while at work.

Employed as a night watchman for Chrysler Corp., Parts Division, Mr. Kinzey was found dead Monday of apparently natural causes, police said.

Funeral services will be at 3:30 Wednesday in the East Point Presbyterian Church. The Rev. George A. Smith will officiate. Burial will be in Westview Cemetery.

Survivors are his wife; daughter, Mrs. J. M. Ellison of Cordelia, Ark.; brother, H. H. Kinzey; sister, Mrs. R. F. Crawford, and a granddaughter, Sue Ellison, all of East Point.

J. S. 'Jim' Lanier

J. S. "Jim" Lanier, of 159 Douglas St., SE, died Tuesday at his home after several weeks' illness.

A retired salesman, Mr. Lanier had worked in several Atlanta department stores. He had lived in Atlanta most of his life and was a member of the Kirkwood Methodist Church. He was also a member of the Kirkwood Lodge No. 548, F.&A.M. and the Kirkwood Eastern Star.

Funeral services will be held at 1:30 p.m. Wednesday at Trinity Chapel. The Rev. J. R. Turner and the Rev. E. M. Wise will officiate. Burial will be in Westview Cemetery.

Survivors are his wife; two sons, James Lanier of Pine Bluff, Ark., and Zeno Lanier of Memphis, Tenn.; a daughter, Mrs. R. H. Mollard of Atlanta, and five sisters, Mrs. Maggie McLeod, Miss Mary Alice Lanier, Mrs. Gertrude Carpenter of Starkville, Miss., Mrs. Jim Goodwin of Meridian, Miss., and Mrs. Joe Sisloff of Belzonia, Miss., and five grandchildren.

W. A. Gheesling

W. A. Gheesling, 70, formerly of Atlanta, died Monday in St. Augustine, Fla.

A retired employe of Railway Express Co., Mr. Gheesling had served with the company for 30 years, mostly in Chicago, Ill., before his retirement five years ago.

He had lived in St. Augustine since he retired and was a member of the Methodist Church there. He was also a member of the Georgia Lodge No. 96, F.&A.M., and the Yaarab Temple.

Funeral services will be held Wednesday afternoon in St. Augustine. Graveside services will be conducted in Atlanta at 3 p.m. Thursday at Westview Cemetery. Rev. Henry C. Rogers will officiate.

Surviving are a son, Edward L. Gheesling of Atlanta; sister, Mrs. Ellie G. Powledge of Atlanta; two brothers, Henry C. Gheesling of Atlanta, and Claude A. Gheesling of St. Augustine, and two grandchildren.

Mrs. Arthur Marthens

Mrs. Arthur H. Marthens, 62, of 2740 Atwood Rd., NE, died Tuesday at a private hospital after a long illness.

A native of Blue Ridge, Mrs. Marthens was a graduate of Earlham College in Indiana. She was a member of the Presbyterian church, and had lived in Atlanta for 32 years.

Funeral services will be held at 11:30 a.m. Thursday at Spring Hill. The Rev. Allison Williams will officiate. Burial will be in Westview Cemetery.

Surviving besides her husband are a son, Arthur H. Marthens Jr. of Galion, Ohio, and a brother, Ralph W. Slautterback of Benton Harbor, Mich.

Mrs. M. A. Jones

Mrs. M. A. Jones, 63, of 1444 Riverdale Rd., College Park, died Monday at a local hospital.

Born in Heard County, Mrs. Jones had lived in the Atlanta area nearly all her life.

Funeral services will be held at 2 p.m. Wednesday at the Second Baptist Church at College Park. The Rev. Toombs McGaughey will officiate. Burial will be in College Park Cemetery.

Surviving are her husband; son, Harvey Jones of Atlanta; daughter, Miss Amy Jones of College Park; two brothers, J. M. Moore of Detroit, Mich., and George Moore of San Diego, Calif.; five sisters, Mrs. Grover Calhoun and Mrs. B. F. Calhoun of Newnan; Mrs. Josephine Hopkins and Mrs. Willie Wiles of Grantville, and Mrs. J. W. Bond of Senoia; three grandchildren and one great-grandchild.

Mrs. W. W. Gammell

Mrs. W. W. Gammell, 72, of 3857 Longdale Dr., Decatur, died Tuesday morning in a local hospital.

A native of Alabama, Mrs. Gammell had lived in Atlanta about 25 years. She was the widow of W. W. Gammell, newspaper pressman of Montgomery, Ala., before his death.

She was the mother of G. C. Gammell and the sister of A. W. Allen, both of whom are employes of The Atlanta Journal.

Funeral services will be held at 3:30 p.m. Wednesday in Turner's Trinity Chapel. The Rev. Cecil W. Carpenter will officiate. Burial will be in Rest Haven Cemetery.

Also surviving are three other sons, J. L. Gammell of Decatur; W. H. Gammell of Jacksonville, Fla., and M. T. Gammell of Orlando, Fla.; two daughters, Mrs. B. R. Martin of Clayton, Ala., and Mrs. Annie Lavender of Mobile, Ala.; a brother, A. S. Allen of Ellenwood; three sisters, Mrs. L. R. Driskell of Atlanta; Mrs. J. M. Carson of Eclectic, Ala., and Mrs. E. L. Faler of Phoenix, Ariz.; 10 grandchildren and 14 great-grandchildren.

James R. Stowe Sr.

James R. Stowe Sr., 72, of Rte. 1, Douglasville, died Tuesday at a local hospital.

Funeral services will be held at 2 p.m. Thursday at Spring Hill. The Rev. Harold L. Cochran will officiate. Burial will be in Westview Cemetery.

Surviving besides his wife are a daughter, Mrs. Roberta Twilley of Atlanta; a son, James R. Stowe, of Jamica, West Indies; three sisters, Mrs. H. F. Baker of Atlanta; Mrs. Leo Sammons of Greenville, S.C., and Mrs. Floy McGhee of Springfield, N.J.; four brothers, G. C. Stowe of Gaffney; Mr. Ernest Stowe, Rock Hill, S.C.; Lee Stowe of Greenville, S.C., and W. P. Stowe of Atlanta, and three grandchildren and several nieces and nephews.

Lowry Daniel Green

Four month-old Lowry Daniel Green of Rte. 2, Alpharetta, was found dead in bed Tuesday morning.

Capt. Cal Cates said the child's parents, Mr. and Mrs. William C. Green, spent most of Monday night with relatives who were ill. When they awakened Tuesday, they found the small son dead.

Richard W. Sanders

Richard W. Sanders, 44, of 504 Jefferson Ave., East Point, died Monday in an Atlanta hospital after an illness of several weeks.

A native of Poland, Ga., he had lived in the Atlanta area most of his life. He was employed by the parts department of General Motors.

Funeral services will be held at 3:30 p.m. Wednesday in the First Baptist Church of East Point. Dr. W. A. Duncan will officiate. Burial will be in College Park Cemetery.

Surviving are his wife, the former Miss Jewell Orr; a son, William H. Banks Jr. of East Point; daughter, Mrs. H. H. Allen of Okinawa; parents, Mr. and Mrs. Sanders of Poland; two brothers, H. P. Sanders of Tifton and Allen Sanders of Augusta; a sister, Mrs. W. C. Coggin of Waycross, and three grandchildren.

County Fund Set Up for 8 New Deputies

The Fulton County Budget Commission followed two recommendations of the September-October grand jury Tuesday in providing additional employes for the county jail and the adult probation office.

The commission revised the budget estimate for the jail, formerly set at $239,640, to include about $25,000 for eight additional deputies at a monthly pay scale of $254, and enough funds to equip them with pistols and handcuffs.

County Manager A. E. Fuller said the deputies would be kept as long as is necessary for the county to use the present jail. When and if a new jail is constructed, a study will be made to see if supervisory jail guards may be reassigned, he added.

The recent grand jury, taking note of assault and sodmy cases arising in Fulton Tower as a result of obsolete cells and overcrowding, recommended that enough deputies be provided immediately to "police each floor of the jail 24 hours a day."

The jury said the deputies should be provided until new facilities are available.

Fuller pointed out that although a county commission committee already is studying construction of a new jail, the county cannot say at this time when it will be constructed. Once the new jail is ready, however, and payrolls are revised, newest employes would be the first to be cut from payrolls, he added.

The budget group also added approximately $8,000 to the adult probation office budget to provide four additional employes recommended by the jury and by the judges of Superior Court. The employes include two probation officers and two clerks.

Meanwhile, Fuller said the budget panel had completed its hearings and would release final estimates on the 1955 budget estimate Nov. 17 when the budget will be presented to the county commissioners.

2 Atlantans First Indicted Under New Felony Ruling

Two Atlanta men arrested Oct. 26 in connection with a burglary at an Atlanta box factory Tuesday became the first to be indicted under provisions of a new state law which provides maximum jail sentences for persons with three previous felony convictions.

They are Harry K. South, 36, of 516 N. Victory St., East Point, and James Pope Kryder, 46, of 424 North Ave., NE. The burglary indictments set out previous felony convictions of both.

The new law, enacted by the November session of the General Assembly in 1953 requires upon conviction a defendant with three previous felony convictions to serve the maximum jail sentence for a felony before becoming eligible for parole.

LIST OF CONVICTIONS

The South indictment charges him with five previous felony convicitions, all of which were in Fulton Superior Court. The convictions were listed as two in 1944, one in 1945, and two in 1950.

The indictment against Kryder lists six previous felony convictions, including two on federal charges in 1938 and 1948. The others were listed as occuring in Clarke County in 1929, Fulton in 1937, Coweta in 1946, and Fulton in 1948.

Under the new law, each could receive upon conviction a maximum sentence of 20 years.

OTHER ACTIONS

In other actions the grand jury returned murder indictments against two Negroes, Sam Burston, 22, of 175 Vine St., NW, and John Wyatt, 32, of 262½ Auburn Ave., NE.

Five new jurors were also sworn in Tuesday for the November-December term. When the jury began operating last week,—only 21 jurors—the minimum necessary to conduct business is 18—were on hand. Three of these had legal excuses to be dismissed.

So, Fulton Superior Judge E. E. Andrews asked them to serve a week until replacement jurors could be selected.

COMPLETE PEST CONTROL
"The Safer Cleaner Service"
NO-VEX PEST CONTROL
DIV OF BRUCE TERMINIX CO.
VErnon 7746
1101 Spring St., N. W.

Chapel Hill Rites For Dr. Odum

CHAPEL HILL, N.C., Nov. 9—Funeral services for Dr. Howard Washington Odum, 70, who died at the University of North Carolina Memorial Hospital, will be held at 11 a.m. Wednesday at the gradeside in Chapel Hill Cemetery.

A native of Georgia, Dr. Odum was recognized as one of the South's foremost sociologists.

Jenkins Calls For Rookies

Qualification lists for policemen were opened Tuesday by Carl Paul, assistant personnel director, at the request of Police Chief Jenkins. The chief says he would like to begin training another class of candidates shortly and Paul says the lists will remain open until Nov. 19. Applicants must be between 21 and 35 years in age. Pay ranges from $244 monthly for beginners to $300 a month after five years. The chief says he needs from 20 to 25 more men.

German Line To Fly American Convairs

BONN, Germany, Nov. 9 (AP)—The revived German airline Lufthansa will get four American Convair airliners this month, the Transport Ministry said tonight.

The two-engine aircraft — first to be owned by Germans since the war — will be flown from the United States to Hamburg, where they will be fitted out for service with the Lufthansa.

There are hundreds of gins, but there's NO gin like Gordon's

Here's why; **Gordon's is made from a 184 year old formula which can't be duplicated. It is a favorite the world over. Gordon's has the distinct advantage of High Proof (94.4) and Superior Quality, which means smoother drinks and sustained flavor. Change to Gordon's and see the change in your gin drinks.**

There's no gin like Gordon's

100% NEUTRAL SPIRITS DISTILLED FROM GRAIN • GORDON'S DRY GIN CO., LTD., LINDEN, N. J.

What have VICEROYS got that other filter tip cigarettes haven't got?

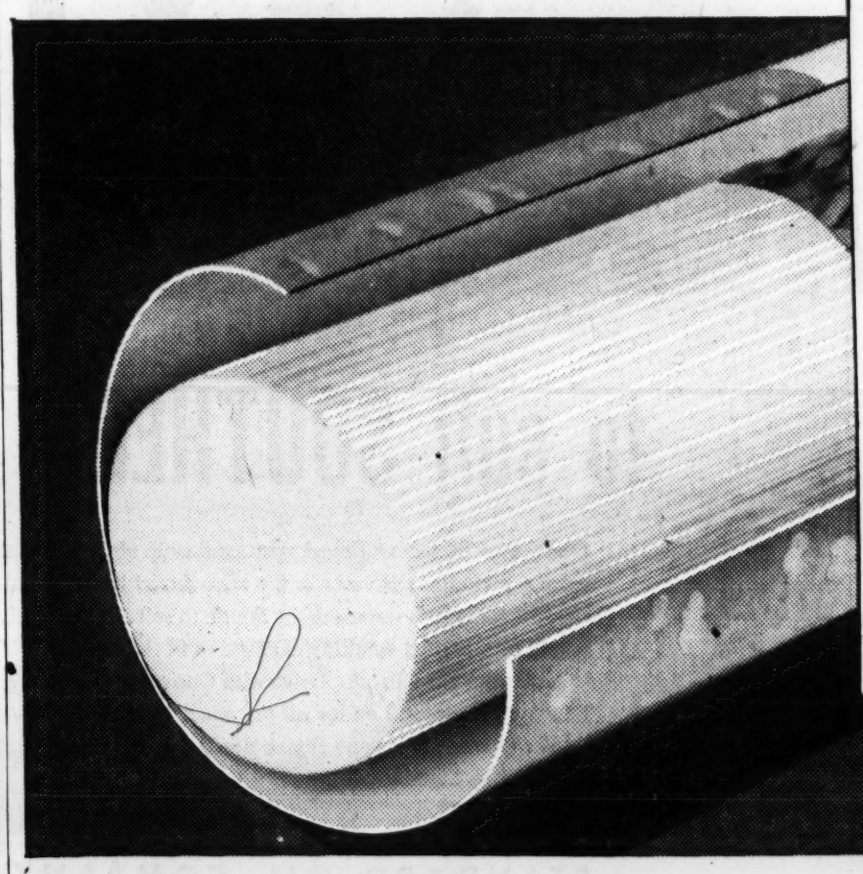

THE ANSWER IS
20,000 Filters
IN EVERY VICEROY TIP

Inside every Viceroy tip is a vast network of 20,000 individual filters to filter your smoke over and over again. You get only the full rich taste of Viceroy's choice tobaccos and Viceroys draw so freely.

Yes, you get Viceroy's remarkable new tip... with 20,000 individual filters... plus king-size length for only a penny or two more than cigarettes without filters.

Double the filtering action to double your smoking pleasure

New King-Size Filter Tip VICEROY

ONLY A PENNY OR TWO MORE THAN CIGARETTES WITHOUT FILTERS

WORLD'S LARGEST-SELLING FILTER TIP CIGARETTE

Advertising Men Protest Zoning Curb on Signs

By HERMAN HANCOCK

A proposal to limit advertising signs in C-2 business areas to establishments located there resulted in a sharp protest Tuesday as the Aldermanic Board's zoning committee held a second hearing on proposed new zoning ordinances and land use maps.

Ald. Hamilton Douglas finally told protesting advertising representatives that no definite action would be taken on the proposal without another hearing, but Ald. Milton Farris, committee member, indicated advertising experts must show a "need" for space in such areas rather than the desirability.

Attorney Henry Troutman Jr. led the large delegation of advertising men at the hearing which also was spiced by appearance of more than 50 persons connected with laundries, who urged establishment of small, community laundries in every community shopping center.

Mrs. Aileen McDargh, executive secretary of the Laundry and Cleaners Assn., and others said laundries no longer can be confined to industrial areas, that they are no longer nuisances but essential, that gas has replaced other types of fuels, and that such operations are odorless.

She said that the size of laundries can be limited by specifying horsepower of boilers, thus barring installations which might prove objectionable. The committee took the proposal under advisement.

At one point in the discussion of signs, F. R. Butts urged the committee to "stick to the restriction and let the advertising men scratch for it."

Fulton County Commissioner Tom Camp represented the laundry association, and argued that a restriction of laundries to industrial zones is not a realistic approach to the desires of housewives or the economy of operation of modern laundry facilities.

Leo Sherard, of 1374 Stewart Ave. SW, led a delegation asking business zoning for Stewart avenue between Dill and Gennessee avenues; J. P. Norton, of 3125 Campbellton Rd., SW, asked business zoning in the area of Mt. Gilead and Campbellton roads, SW; attorney Mildred Kingloff urged business zoning for two lots in the Adamsville section.

THE DOBBS TRUSS
No Bulbs—No Belts—No Straps. Holds rupture in and up like the hand.
Accept No Other—Accept the Best For Reducible
RUPTURE
DOBBS TRUSS APPLIANCE CO.
205 Whitehall St., S. W. ATLANTA, GA. Tel. WA. 2568

Consult Us Before You Buy
AUTOMOBILE INSURANCE
We represent old line, mutual and stock companies and our cost is much less than standard for the Preferred Risk. Savings up to 24%.
BRYAN WILLINGHAM & CO.
Suite 609 Forsyth Bldg. Telephone WA. 3896

BEST You Can Get
Because You Can't Buy Better
always demand
St. Joseph ASPIRIN
Millions Save at these Economy Prices
200 Tablets 79¢
100 Tablets 49¢
12 Tablets 10¢
A PLOUGH PRODUCT

Use Journal-Constitution Want Ads

SOLAR MACHINE CONVERTS LIGHT TO POWER
General Motors Lecturer Jack Martin Demonstrates Operation

Science Circus Shows Magic of Modern Day

Science marched into Atlanta Tuesday with all the fanfare of a three-ring circus.

It was the General Motors Parade of Science, here to display test-tube and mechanical magic in a seven-day show which will open at 8 o'clock Wednesday night at the polo grounds in Piedmont Park.

The "science circus" rolled into town in a 44-vehicle parade, led by a fleet of "trucks of tomorrow." The 12 "Futurliners" contain most of the "magic" to be used in the show. Their sides will open out to form a stage on the body of the truck.

Featured attraction will be a solar motor which operates on heat and light from the sun. It was designed, not as a practical operating unit, but simply to prove that energy from light can be converted to practical power, scientists said.

WORKS FROM HEAT

The motor does not need direct light from the sun, but can operate by the heat from a 150-watt lamp. Rays from the lamp are directed on a series of photovoltaic cells, similar to the cells used in a photographic exposure meter. The cells convert the heat from the lamp into electricity, turning the motor.

The show will also present special exhibits depicting scientific progress in the nation.

Atlanta businessmen and civic leaders will gather for a special showing at 8 o'clock Wednesday night, and the public exhibition will start at 9 p.m. Public showings will be held from 2 till 10 p.m. Thursday through Tuesday.

HIGH SCHOOLERS

At 10 a.m. Thursday, 200 high school science students from the Fulton County school system and 500 from the DeKalb County system will see the exhibit. At 9 a.m. Monday 1,500 Grady High School students will be guests and 40 Smith-Hughes Vocational School students will attend the showing at 7 p.m. Thirteen hundred science students in the Atlanta school system will get their chance to see the wonders at 10 a.m. Tuesday and at 1 p.m., 1,000 Negro high school students will visit the exhibit.

W. H. Bolte, manager of the Buick-Oldsmobile-Pontiac plant at Doraville, will speak at the opening session Wednesday night. P. G. Rozelle, Atlanta, public relations regional manager, will be master of ceremonies.

Earl Braswell In Hospital Here

Earl B. Braswell, publisher of the Athens Banner-Herald, is a patient at Piedmont Hospital, where he is scheduled to undergo surgery Thursday.

Braswell has been publisher of the Athens paper for 35 years and is one of Georgia's best-known publishers. He is a former member of the Board of Regents of the University System of Georgia.

DON'T BE VAGUE...SAY

The Original Flavour That Made Scotch Famous
BLENDED SCOTS WHISKY • 86.8 PROOF
RENFIELD IMPORTERS, LTD., NEW YORK

tomorrow morning

Overnight service with all the conveniences of home, office or club! No time lost from your busy day . . . no comforts lost from your restful nights.

Excellent Pullman service and reclining seat coaches.

At your request, your L&N Ticket Agent will have a Hertz Driv-Ur-Self car awaiting your arrival.

overnight to: LOUISVILLE
CINCINNATI

CITY TICKET OFFICE
67 Luckie St.
Piedmont Hotel
Phone MAin 1140
UNION STATION
Phone WAlnut 3868

L&N

LOUISVILLE & NASHVILLE RAILROAD

Refined in the South

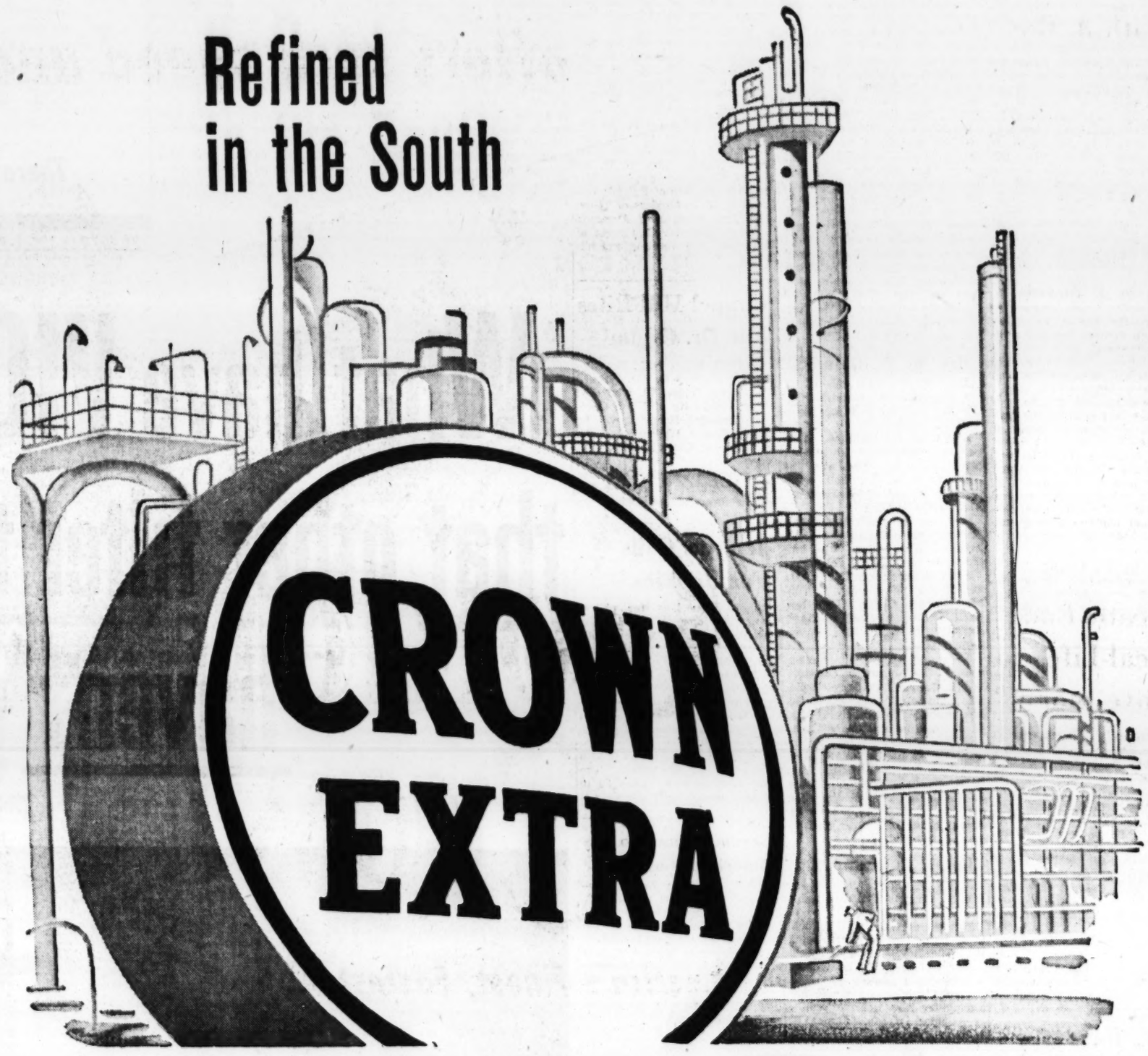

to suit SOUTHERN Driving Conditions

One reason for the continued sales leadership of CROWN EXTRA among premium gasolines in the area served by Standard Oil dealers, is that it is refined in the *South*, to suit *Southern* driving conditions, and its volatility changed to fit the seasons.

Give your car a break. Drive with CROWN EXTRA, the gasoline you can depend on for *all the power* your car can deliver —*all the protection* your engine needs . . . the finest gasoline ever sold by Standard Oil.

STANDARD OIL COMPANY
(KENTUCKY)

STANDARD OIL

A Southern Institution Serving the South

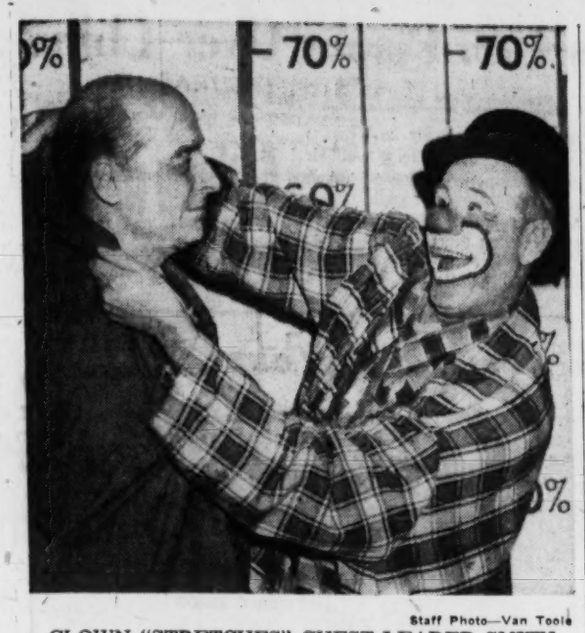

Staff Photo—Van Toole

CLOWN "STRETCHES" CHEST LEADER SMITH
It's Up to Atlantans to Stretch Red Feather Fund

Chest Drive $337,844 Short With 3 More Days To Go

Atlanta Community Chest workers have "just three days grace" to raise $337,844 to achieve their Red Feather goal.

Volunteers hope to meet a scheduled Friday "Victory Night" celebration—but reported only 81.7 per cent of their $1,833,545 quota at a report luncheon here Tuesday.

The sum was boosted, however, after the luncheon when it was announced that civilian and Army personnel at Third Army Headquarters had raised a contribution of $13,300.

Sa-So Chapman, Shrine Circus clown who cut some monkeyshines at the luncheon, got a laugh when he tried to "stretch" Edward D. Smith, president of Metropolitan Atlanta Community Services, to meet the 100 per cent mark on a huge chart. But Smith pointed out:

"Atlantans will have to stretch their own Red Feather fund!"

Tuesday's $1,497,701 total included a whopping $75,488 brought in by Tri-Cities and South Fulton Division, first complete division to top its goal. This division reported 105.5 per cent of its quota.

Two individual groups within other divisions which have not yet made total goals reported individual victories. The Atlanta Police Department and Metropolitan YMCA both are "over the top." The Negro Division, with 92 per cent of its quota, and the Armed Services Division, with 91 per cent, trailed Tri-Cities and South Fulton Division.

Rabbi Jacob Rothschild of The Temple praised spirit of Community Chest givers Tuesday. Also appearing on the luncheon program were Charlie Basile, Shrine Circus emcee; Pat Anthony, lion trainer, and Joe Basvile, conductor of TV's "Big Top" circus band, currently appearing at the Shrine Circus here.

LEUKEMIA VICTIM

Death Ends Real-Life Love Story

The real-life love story of a young man and woman who were married despite his hopeless illness ended with the husband's death here Tuesday.

C. A. Truitt of Bremen, 22-year-old graduate of Georgia Tech, died in an Atlanta hospital of leukemia.

He never knew he had the fatal disease.

His bride, the former Betty Jo Carroll of Bremen, learned that he was hopelessly ill just a few days before their wedding was to take place last Jan. 17.

Betty Jo, a pretty, dark-haired girl, also 22, insisted that they go ahead with the wedding as planned. She didn't want her fiance to know that his days were numbered.

Her sunny disposition and "remarkable courage" helped her keep the secret, friends said. They explained her husband thought he had chronic anemia and didn't suspect his condition was serious.

Straw Saves Life In 40-Foot Fall

A bed of straw Tuesday saved the life of Lewis Eugene Parker, 19, of Rte. 1, Douglasville, a worker engaged in dismantling the old Atlanta Theater building at 37 Exchange Pl., police said.

Parker was working on a scaffold high in the air. Ptl. J. V. Linn and J. C. Smith said a rope holding the scaffold slipped, causing the youth to fall.

He landed 40 feet below on a platform covered with straw. Patrolmen said the straw broke the fall and Parker escaped with a back injury that was not believed to be serious.

245-Car Garage, Freeway Parking Lot Okayed

A parking lot to expedite express bus operations on the north expressway and a 245-car parking garage at the northwest corner of Peachtree and Cain streets were approved by the City Traffic Commission Tuesday.

In another action, the commission deferred action on a proposal to bar funeral processions from expressways, but indicated it is ready to recommend prohibition of bicycles, motor scooters and pedestrians.

John Gerson, executive vice president of the Atlanta Transit System, Inc., is sponsor of the 100-car parking lot at Piedmont road and Morosgo drive, NE, as a starter for express bus operations to that section. Metropolitan Transit System, Inc. hopes to start service next week.

Under the plan, auto owners will be urged to leave their cars at the parking lot while they take buses to work or shopping. The plan is designed to keep cars off streets, relieve congestion and provide a convenient, fast service. Parking will be free.

The new garage will be a nine-level facility and will be built by Arthur McIntyre Jr. and C. B. Brewer.

Traffic Engineer Karl Bevins submitted a list of 88 intersections where he said surveys indicate traffic signal lights are justified. He said the list was made up from requests for traffic lights at 370 locations.

"We think the 88 are justified under standard requirements," Bevins said. He added no priority list has been prepared and the installations must await 1955 appropriations.

He filed a special report on four signals asked by members of the aldermanic board. He said three—at Moore's Mill road and Northside drive, NE, Westmont road and at Avon avenue, SW, and North avenue and Seminole avenue, NE—are not justified since they do not meet minimum requirements. He said the fourth, at Moreland avenue, and Fairview road, NE, does qualify and is included in those recommended.

Proposed speed zones and nonparking for Marietta Street from North avenue to Spring street were discussed, but no action taken. Bevins was authorized to continue his studies and to file recommendations later. At the present time parking is barred on the west side of the Marietta stretch from 7 until 9 a.m. and on the east side from 4 until 6 p.m., the rush hours. The new plan would bar parking on both sides of the stretch at all hours.

Contract Awarded

TALLAHASSEE, Fla., Nov. 9 (AP)—The Cabinet Board of Commissioners of State Institution awarded a $1,233,377 contract Tuesday for improvements at the Arcadia Mental Hospital. The award went to A. C. Samford, Inc., of Albany, Ga.

Sta-Dri
PROTECTS and BEAUTIFIES!
Sta-Dri, the lasting paint for masonry, stops water penetration above or below ground. Sta-Dri is proven "best by test." Costs less, too!
• In beautiful colors—white, too.
• Contains a mold and mildew inhibitor.
WA. 4711 665 MARIETTA ST.
RANDALL BROS. "Merchants of Heat"
Coal & Lumber Since 1885

REALOCK FENCE
PROTECTS YOUR CHILDREN

FHA Terms Available—36 Months to Pay. Expert Erection Service— Free Estimate. Visit Our Sales Office
FRanklin 5561
WICKWIRE SPENCER STEEL DIVISION OF C.F.&I.
934 Avon Ave., S. W., Atlanta, Ga.

JOURNAL-CONSTITUTION WANT ADS PAY OFF

SUFFERING FROM A COLD?

If you're suffering from a cold and from constipation that so often accompanies a cold, take sparkling Sal Hepatica!

For Sal Hepatica is the laxative that gives you speedy, gentle relief from the misery of constipation that so frequently "gets you down" when you have a common cold.

Taken before breakfast, it brings fast relief, usually within an hour. Taken in the evening, half an hour before supper, it brings results before bedtime.

So, when you have a cold and at the same time need a laxative, depend upon sparkling Sal Hepatica—for gentle, speedy relief!

Take gentle, speedy
SAL HEPATICA
Saline, antacid laxative
A PRODUCT OF BRISTOL-MYERS

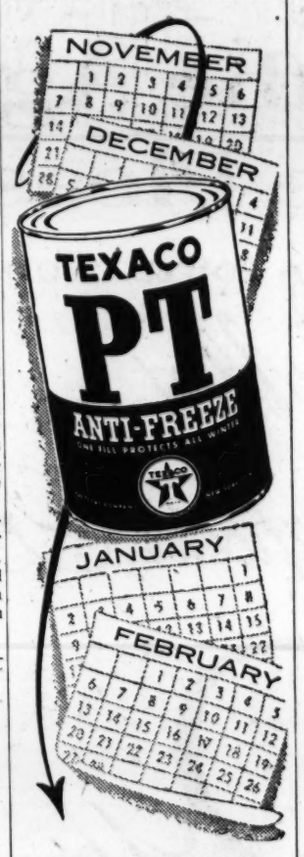

ONE SHOT LASTS ALL WINTER!

...gives maximum protection against freeze-ups, rust, corrosion. *Won't boil away in warm spells.* Get PT Anti-Freeze *today* from your Texaco Dealer, *the best friend your car has ever had.*

TEXACO DEALERS in all 48 states
THE TEXAS COMPANY

in Atlanta, only DELTA-C&S offers such speed and luxury

Golden Crown DC-7

America's Finest, Fastest Airliner

When you step off a Delta-C&S Golden Crown DC-7 you've not only travelled faster than any other type of airliner could carry you, but you're feeling fresh as when you started. A thousand miles is nothing!

There are a lot of reasons for this. Your big DC-7 has a spacious cabin; you've had a scientifically designed seat, plenty of leg and elbow room—yes, and room to roam about. You've scarcely noticed any change of altitude and yet your Delta-C&S DC-7 has been travelling five miles above the earth, both to gain speed and avoid surface weather. Thus you've had the smoothest possible flight, and the perfected cabin pressurization and air conditioning have given your senses an impression of having spent a beautiful day in the country.

Of course, it has always been our aim to make your trip a pleasant experience from start to finish—and so it seems all too short. But Delta-C&S Golden Crown travel is wonderful! Try it and you'll love it!

Perfected Air-Conditioning
Only Delta-C&S Golden Crown DC-7 flights to and thru the South feature mechanical air-conditioning. Cigar and pipe smoking permitted in Sky Lounge.

Delicious Meals
A special menu is prepared for Golden Crown flights, offering the finest food aloft. Served on individual tables—compliments of Delta-C&S.

CHICAGO
Non-Stop 2 hrs. 7 min.
The *Royal Merchant* ..... 8:45 am
The *Royal Poinciana* ..... 6:50 pm

MIAMI
Non-Stop 2 hrs. 3 min.
The *Royal Poinciana* ..... 12:55 pm

ALSO: The *Royal Biscayne* between **CHICAGO-MIAMI**
The *Royal Ranger* between **CHICAGO ST. LOUIS** and **HOUSTON**
The *Royal Poinciana* between **CHICAGO CINCINNATI** and **ATLANTA**

LAmar 3242
Ticket Offices: Piedmont Hotel or Biltmore Hotel (free off-street parking)
or call your Travel Agent

Delta-C&S Flies on Seth Thomas Time

Delta-C&S AIR LINES

Release of Davies' Record Is Refused by Dulles

Contains U.S. Secrets, He Says, But Reserves Final Decision

By WILMOT HERCHER

WASHINGTON, Nov. 9 (AP)—Secretary of State Dulles refused today, for the time being at least, to make public the record in the ouster of diplomat John Paton Davies. Dulles declared publication would be against the public interest.

Davies, fired last Friday after 23 years in the U.S. diplomatic service, has called for publication of the full record in his case and has said he feels his rights might be impaired if this is not done.

Dulles told his news conference he had not made a final decision on release of the record. But his feeling now, he said, is that full publication would reveal some state secrets, while partial publication would be unfair from several viewpoints.

The secretary added it was wholly out of the question that a preventive war with the Soviet Union ever could be accepted as United States policy. President Eisenhower has made this abundantly clear, he said.

This apparently was in reference to Davies' statement last week that he would welcome having the record made public — "including my 1950 recommendations that we seek a preventive showdown with the Soviet Union."

This Davies statement was by way of reply to critics who contend the policies he advocated while in China helped pave the way for the Communist conquest of that country. Davies has for years been criticized by Sen. McCarthy (R-Wis) and others.

Davies was recalled from his counselor post at Lima, Peru, last week and told by Dulles that he was being dismissed because he had shown a "definite lack of judgment, discretion and reliability." In acting, Dulles followed the recommendations of a special five-man inquiry board.

Dulles said there was no question of the loyalty of Davies, who had survived eight loyalty-security investigations during the Truman administration.

Dulles was questioned closely by newsmen about the inquiry board's finding that Davies went beyond "privileged boundaries" in making his views known. Asked whether this meant that foreign service officers should avoid relations with the press, the secretary said there was no rule of thumb, that it was up to the good judgment of foreign service officers.

Competing With TV, Say Publishers

BOCA RATON, Fla., Nov. 9 (AP). Southern newspapers are successfully competing with television for the attention of the news-seeking public, a publishers' meeting was told today.

Delegates to the Southern Newspaper Publishers' Assn. agreed in a round-table discussion that most of the large daily newspapers in the South increased both their circulation and revenue last year.

They said, however, that morning papers are growing faster than evening papers.

MORE PICTURES

Many of the publishers said they had taken some means of keeping the readers' attention despite the growth of the television industry.

Thomas L. Robinson of the Charlotte (N.C.) News said his paper is now using more pictures and is sending reporters to cover more stories in the circulation area.

That eliminates many small personal items which formerly were sent to the paper, he said, because there is not room in the paper to print them.

But George C. Biggers, president of The Atlanta Constitution and Atlanta Journal, urged the publishers to keep their papers growing at least at the same rate as the population.

"KNOCK BRAINS OUT"

"If we don't," he said, "television is apt to knock our brains out."

Walker Long, general manager of the Huntingdon (W.Va.) Herald Dispatch, said television has helped the growth of his newspapers. He said television programs have been used to promote the newspaper by the use of spot advertisements and sponsored programs.

He said, however, that his best circulation builder was a contest among his newsboys to see which of them could add at least one new subscriber each day for the longest time.

Does that tell-tale look on your face say change of life?

A great many women suffer "change of life" after forty. They tire easily, have "nerves", sleep poorly, are hard to live with. Their eyes and face get that "change" look.

Cardui has helped thousands of women to lose that "change" look. Cardui acts to (1) improve appetite, (2) thus build strength and resistance, (3) ease tension and nervousness—sleep better. Let triple-action Cardui help you feel better, look better and be your normal, cheerful self again. Get Cardui today. (Say: "card-you-eye").

CARDUI MONTHLY CRAMPS CHANGE OF LIFE

He Shuns Me Now That He's a Success, Actor Purdom's Wife Says After Rift

HOLLYWOOD, Calif., Nov. 9 (AP)—Edmund Purdom and his wife, Tita, separated today and she blamed the rift on the actor's sudden rise to fame.

"We had four years of poverty and misery and we clung together like babes in the woods," the former ballet dancer said. "But when Ed became successful, it all changed."

The Purdoms lived in a garage apartment for many months while he sought work here. His first break came when Mario Lanza prerecorded all the songs for "The Student Prince" and then balked at making the picture. In order to save a million dollars already spent on the picture, MGM used Purdom's acting and Lanza's voice.

Associated Press Wirepho

RUNAWAYS — HOUSTON, Texas, Nov. 9—Iris Wolf, 14, (left) and her sister, Rochelle, daughters of a wealthy Bronx, N.Y., lawyer, said they "fell in love with Houston" after coming here last September because they thought it was "far enough away to escape detection." Their mother took them home, however.

Exhume Bodies of 2 Slain By Ex-Deputy in Russell

PHENIX CITY, Ala., Nov. 9 (AP)—The bodies of two men shot and killed in Phenix City within the past five years have been exhumed and the bullets removed under orders from officials heading the Phenix City vice cleanup and the A. L. Patterson murder investigation.

Both men were killed in the line of duty by former Chief Deputy Sheriff Albert Fuller. National Guard Lt. Martin J. Wiman, chief criminal investigator for the military sheriff's office here, said the bullets will be matched against those taken from "other recent shooting victims in Phenix City."

The dead men exhumed were Clarence Franklin Johns, 26, killed Sept. 2, 1950, and Guy Wilson Hargett, 55, killed March 3, 1949.

WITH SYKES

The man who accompanied Fuller when each man was killed — State Liquor Control Agent Ben Scroggins—was closeted this afternoon with Acting Atty. Gen. Bernard Sykes, who is heading the Patterson slaying investigation.

Dr. C. J. Rehling, state toxicologist, said today that bullets taken from the two bodies are in the custody of his department.

Hargett's body was exhumed last week from a grave in a cemetery at nearby Columbus, Ga. The body of Johns was exhumed Friday from a grave at Waycross, Ga. Both bodies were re-buried as soon as bullets were removed.

IN WAYCROSS

Dr. Rehling said he was in Waycross for the exhumation of Johns' body, and one of his assistants took part in the exhumation at Columbus.

Ware County Coroner George Miller said Johns' casket was opened in his presence and an autopsy performed.

National Guard investigators also said Tuesday they have reopened an investigation into the death of Hargett's brother, Lloyd William (Pistol Pete) Hargett, 75, who died last year, reportedly of a heart attack.

SHOT IN CEMETERY

Johns was shot to death by Fuller in a Negro cemetery at nearby Crawford, Ala., a few hours after the Manhattan Cafe here was robbed of $3,000 at gunpoint.

Hargett was shot to death by Fuller at his home. Fuller said he fired five shots into Hargett after Hargett fired once at him. The former deputy said he and Scroggins had gone to Hargett's home to investigate a case involving transportation of illegal liquor.

Fuller said in a telephone interview that he had no idea why the bodies were exhumed. He repeated that he is willing to take a lie detector test about any of his past activities.

He has already been indicted on charges of accepting bribes and vote fraud. His bonds total nearly $20,000.

Used Gun Hidden in Bra To Shoot Husband, Death Trial Jury Told

MIAMI, Fla., Nov. 9 (AP)—A one-time starlet testified today she pulled a pistol from her brassiere and shot her wealthy husband in self-defense after a violent honeymoon during which she could only keep him quiet by watering his vodka.

Once, shapely Mrs. Jean Marie Zint testified, the late Charles Zint tore off her dress in a taxicab. Again, she said, he came at her with a dagger. After she left him, he slit all her clothes in the closet, she added.

TALKS IN TEARS

Mrs. Zint, 31, testified tearfully during the second day of her trial on charges of first degree murder in the slaying of Zint, 53-year-old Chicago industrialist on Sept. 18, 1953.

Assistant State Atty. Joe Price said he would attempt to show that the strawberry-blonde defendant shot her husband with "premeditated design" in their walkup apartment two months after their marriage.

But Mrs. Zint said the shooting followed a daylong bout of drinking and quarreling.

She said she went to the apartment to pack her suitcase, noticed a pistol and "put it in my bra."

LEFT ROOM

"Charlie started coming toward me. He pushed me to the floor. He said he was going to kill me. He went into the bedroom for a second . . . I pulled the gun out of my bra.

"He is rushing at me," she said excitedly. "He's coming close. I'm shaking. When I squeezed it, it fired."

Mrs. Zint paused to dry her eyes and blow her nose loudly.

"Then I backed away and he walked back into the kitchen," she resumed. "He didn't even stagger. I didn't know I hit him."

She said she ran downstairs for help and "as I walked over to turn off the TV I heard him drop. But he's breathing. He's cursing. After a while he stopped mumbling and he remained quiet. I saw a little brown spot on his shirt . . . Just a little spot . . . Then I knew something was wrong."

TELLS OF RAGE

Leading up to the day of the slaying, Mrs. Zint testified that her husband first became enraged at her when she went to a beauty shop during their New York honeymoon because "my brunette roots were showing."

She said she became embarrassed and tried to sneak away in a cab in Chinatown but Zint jumped in after her, tore off her blue lace dress and stomped her in the floor of the cab. He beat her again back at the hotel, she said, but broke his finger against her foot.

When she started to leave him, the witness continued, Zint cried for another chance so she went to Florida with him, first to a quiet fishing spot in the keys so her black eyes and swollen face could heal.

WATER IN VODKA

By filling his vodka bottle with water, she said, she managed to keep Zint quiet in the Keys but once in Miami "I had a hard time getting food down him; all he wanted to do was drink."

The dagger incident came next, she said, but she evaded the knife when she tripped and fell.

Mrs. Zint moved into a motel. When she returned for her clothes, she said, Zint accused her of "sleeping with a man we know."

"It's ridiculous," she said. "The only thing I ever did with that man was to have a drink."

Again when she attempted to get her clothes, she said, she found Zint had taken a knife and slit them on their hangers.

DRINKS WITH BEST

Under cross-examination, Mrs. Zint admitted she "can drink the best of them under the table" as Price hammered away at her testimony that she drank with her husband "just to keep him in a good humor."

"I'd usually drink as long as they'd fill them up," she said when asked how many drinks she usually had in an evening.

When questioned as to whether she actually saw a dagger in Zint's hand, Mrs. Zint said her husband "came at me with something steel reflecting in his hand."

Price told the jury that no dagger was found at the scene.

Jobless Clerk Turns on Gas, Pens 25 Pages Before Dying

LAKE WALES, Fla., Nov. 9 (AP)—An unemployed hotel clerk turned on the gas in his apartment and wrote 25 pages detailing his reactions while waiting to died.

James Hance, 49, was found in his gas-filled apartment Monday after he had written that he had only 10 minutes more to live. He died on the way to a hospital. Hance turned on the gas at 11 a.m. and was found two hours and 20 minutes later.

In a farewell letter describing the sensations of approaching death, he wrote:

The first fumes caused a burning sensation in the eyes and nose, but, "It's not bad. The smell is not at all distasteful."

LAST CIGARETTE

"It is now noon and I can begin to smell it."

"I'm smoking my last cigarette and I don't want to blow the place up."

"12:45 and my eyes burn like hell."

Then he wrote of getting a headache and at 1:05 of becoming dizzy. At that time his heart began pounding heavily and his ears buzzed.

CLOUDING UP FAST

Later he wrote of grogginess and being unable to hold a pencil in his hand.

"It is clouding up fast . . . I figure I have about 10 minutes more so the time will be about 1:30. I am almost losing my nerve. . . . I think there's enough gas in here so I'll try to turn it off. Got it off now so all I have to do is sit and wait."

A footcandle of light is the amount measured one foot away from the flame of a standard candle.

Peiping Says U.S. Planes Over China

New York Times News Service
Special to The Atlanta Constitution

HONG KONG, Wednesday, Nov. 10—The Peiping Radio claimed this morning that six waves of United States military aircraft "intruded" over the Chekiang coastal areas of Southeast China in 50 sorties last Sunday and Monday.

The broadcast denounced the alleged flights as "armed provocations" and "a renewed encroachment upon China's territorial air."

The Red China radio said that three waves of planes were intercepted and driven off by the Red air force Sunday while three other waves "fled" southeastward Monday after drawing anti-aircraft fire. No claims were made of any planes being shot down or damaged.

"This serious encroachment on Chinese territorial air greatly incensed the officers and men of the armed forces guarding the Chekiang front," the Peiping radio said in an English language transmission.

"They are closely watching development of the situation and are ready to deal heavy blows at the American air intruders."

A series of artillery and air raid exchanges have taken place between the Chinese Communists and Nationalists recently along the Chekiang coast.

The Peiping radio maintained that Red army men had seen U.S. Air Force markings on some of the planes.

About 85 per cent of the people of Southeast Asia live in rural areas.

Asthma misery? Feel better, faster! Try Dr. Guild's Green Mountain Compound or Cigarettes

DRIVE A NEW ONE

1917 PIERCE ARROW

A '55 model can be yours at those good bank rates —with a Citizens & Southern Bank Auto Loan.

Underwood & Underwood — Member F. D. I. C.

The '55 FORDS are coming...

BOB ADAMS SAYS:

FOR LOANS

The place to go is General Finance & Thrift They're a wonderful service organization. Thousands have used their famous LOAN-BY-PHONE number . . . EMerson 5673 . . . when they needed money to pay bills, to reduce car payments, to make repairs on house or car and for other purposes.

GENERAL FINANCE & THRIFT CORPORATION

any man or woman can borrow $50 to $1,000 ON YOUR AUTO SIGNATURE OR FURNITURE

5 Convenient Offices to Serve You
947 Peachtree St., N. E., Phone EM. 5673

WEST END — 950 Gordon St., S. W. Phone: AMherst 7723
LITTLE 5 POINTS — 449½ Moreland Ave., N. E. Phone: LAmar 8837
EAST ATLANTA — 524 Flat Shoals Ave., S. E. Phone: CYpress 8654
GLENWOOD — 493 Candler Rd., S. E. Phone: EVergreen 4571

ENERGINE cleans TIES

Energine cleans almost anything you can think of—

• SUITS • DRESSES • HATS • • UPHOLSTERY • RUGS • COATS • BLOUSES • CURTAINS

Energine can be used even on such fabrics as silk, lace, nylon and velvet because it contains neither acids nor caustics. At drug, grocery, variety stores.

ENERGINE CLEANING FLUID

Twice the Age
Twice the Pleasure

THINK TWICE AND YOU'LL CHOOSE

America's Most Magnificent Bourbon

Rare 8 Year Old

OLD HICKORY
STRAIGHT BOURBON WHISKY

90 PROOF

Companion to famed, regular Old Hickory —6 Years Old

90 PROOF, 8 YEARS OLD—86 PROOF, 6 YEARS OLD—ALSO AVAILABLE AT 100 PROOF, BOTTLED IN BOND.
OLD HICKORY DISTILLING CORPORATION—PHILADELPHIA, PENNSYLVANIA

Furman BISHER

Sports Editor

The 'Lemon' Bowl

For what it's worth: And may I suggest that Miami, with its Big Seven-ACC cast of "seconds," rechristen the Orange Bowl the Lemon Bowl? . . . They've played into the hands of the Gator Bowl with their two-conference contractural arrangement that has hitched their baby to a mud scow. Now it's a question of which is the No. 1 bowl in Florida. . . . Just in case everything doesn't work out perfectly for the Bulldogs these last two rounds, how'd you like Georgia-West Virginia for a Gator Bowl menu?

This bowl pattern of restricting team appearances seems nothing less than idiotic to me. Why should UCLA be off limits to the Rose Bowl because it played there last year? If you're the champ, you're the champ, and why shouldn't best meet best? It's the only situation I know in which you're penalized for winning a title. . . . Except in the boxing industry, where a new champ is liable to find himself handcuffed by a ring of backroom thugs. . . . And whatever became of Bruce Woodcock?

Bisher

This seems to be quarterbacks' year for coaches' daughters. Tech's Bill Brigman is Linda Dodd's steady and Georgia's Jimmy Harper is Nancy Butts' closest friend. It does keep the coach a little closer to his offense, I guess. . . . North Carolina and Wake Forest have been reunited in the bond of happy fellowship. Wake Forest apologized at a peace-piping in Raleigh the other day and everybody went home relieved, UNC about its pride and the Baptists because one of their "money" games was saved. . . . That Lee Mackey who led the Southeastern PGA briefly the other day is the same startling one-shot ace who still holds the National Open record with a 64 in 1950. His next round score: 40-41—81.

Most unusual golf course in the world: A nine-holer at Wake Island which is six feet under the Pacific Ocen when the tide is in. . . . Earl Stewart, the little pro who has had enough of the golf circuit, found a job in his own backyard. He'll settle down as the teacher at Oak Cliff club in Dallas, Texas. . . . When I think of field trials I always think of the young chap sent out to cover his first one my freshman year in Atlanta. Bewildered by it all, he wired in with poetic sincerity: "It's a mystery to me. Use AP."

—Smith Takes His Stand on Hamner

Saddest figure in the shambles of the Mack Athletics is Earle Mack Sr. He's a 60-year-old who must find a new career at an advanced age. He'd hoped to leave his part of the A's as his son's legacy. . . . Bob Carpenter of the Phils exhibited some commendable sentiment. He'll retain the name "Connie Mack Stadium" over the park he didn't want to buy. . . . Mayo Smith made it pretty clear where he stands in the Granny Hamner case when he deleted the rank of captain from the Phils' chain of command. Hamner is the ex-captain.

Mel Parnell is in the extermination business in New Orleans this winter. Down there they say he had to do it before the bar he's invested in exterminated him. . . . Every ball

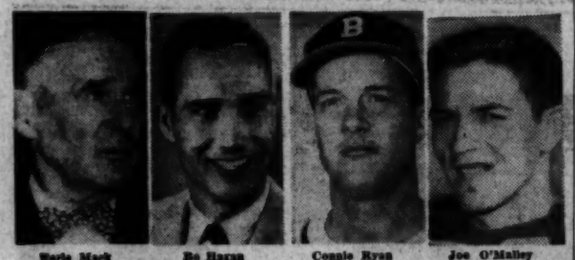

Earle Mack — Bo Hagan — Connie Ryan — Joe O'Malley

player with a little success fancies himself a professor. Virgil Trucks has set up one of those baseball schools in Auburndale, Fla. His leading feature: Old tourist Lou Haneles, who'll probably teach left-handed catching. . . . And whatever became of Adolph Arlitt, who played the only left-handed third base I ever saw while he managed Moultrie?

Miami U.'s got it figured that if every back made his average on every play, nobody would ever stop the Hurricane. As a team, they've averaged 5.33 yards per offensive maneuver. . . . Georgia's thinnest at ends this season, but there's a sterling crop of freshmen coming up, including Ken Cooper and Lindsey Bass of Tifton, R. K. Brown of Atlanta Northside and Bill Watkins of Southwest DeKalb. And only Joe O'Malley graduates. (ONLY Joe O'Malley?) . . . Budd Schulberg, the boxing author, owns a piece of a rising new heavyweight named Archie McBride. At present McBride's the champ of all he surveys, but his range is limited to New Jersey.

—Bo Hagan, the New Offense at SMU

Hey, there's dissension in the usually peaceful cross country field. N.C. State refuses to run in the Atlantic Coast Conference meet because they figured they had the title already won on a dual meet basis. . . . Boxing match of the season: Soo-Wilde, a TV prelim the other night. . . . Connie Ryan's becoming the Chuck Dressen of the minor league managerial employment bureau. Dressen was mentioned for a dozen jobs before he landed in Washington. (With the Griffiths, not the Democrats). Ryan has been "named" manager of New Orleans, Birmingham and Memphis by some source or another.

MAIL CALL: "We ex-Georgians have been following your football predictions diligently and we have discovered that Georgia has crossed you more than any other team. As a favor to us over here in Alabama, please pick the 'War Eagle' Saturday."—H. H. Huey, Notasulga, Ala. . . . "The prestige of our Eastern colleges does not center about the loss or the victory in a game. . . . With the Ivy League, football is not the be-all or end-all. . . . Regardless of the scores, no competition of teams here in the South can give the thrill and color derived from a Princeton-Cornell, Harvard-Yale or Dartmouth-Navy game."—Mrs. Charlotte Webb, Athens, Ga.

Southern Methodist people are quite frank about Bo Hagan's responsibility for the Mustangs' rising-up this season. The refugee from Georgia Tech is the man behind their offense. . . . After two seasons of belief in the 22-man football team, Auburn is now convinced that you can only play 11 men at one time. . . . It's nice about the new romance of Marlon Brando and his French doll. Joe and Marilyn were needing a little headline competition. They were getting complacent, losing their incentive. . . . Selah.

CLASS A DENVER JUST SITS AND WAITS FOR AAA INVITE

DENVER, Nov. 9 (AP)—A red-hot minor league city in postwar years, Denver is sitting back and waiting to be asked to step into faster baseball company.

For weeks the Colorado capital has been considered a leading contender for a berth in the American Assn., once the Philadelphia Athletics were transferred to Kansas City.

But so far, the city administration, the Chamber of Commerce and other organizations have made no effort to crank up any official campaign to bring triple-A baseball to Denver. Such a drive is now under way in Omaha.

Denver has a spacious ball park, a history of excellent attendance and a record of championships to justify a leap from the Class A Western League to higher classification.

But Bob Howsam, president of the Denver Bears, says he can't make a move until invited by the American Assn., or possibly, by some other higher-rated league.

"Under baseball rules, any overtures in a situation such as this must come from the American Assn. to the Western League," Howsam said.

BOXING MONOPOLY CASE GETS SUPREME COURT AIRING TODAY

WASHINGTON, Nov. 9 (AP)—The government goes before the Supreme Court tomorrow in a move aimed at breaking up what the Justice Department labels a monopoly in boxing.

The high court set aside two hours tomorrow afternoon for argument of the case in which the Department contends the International Boxing Clubs of New York and Illinois, Madison Square Garden and their directors are violating the nation's anti-trust laws.

This action is an appeal from a ruling by the U.S. District Court for the Southern District of New York, which used the Supreme Court's historic baseball rulings as its basis for throwing out the government's suit.

In addition to the Garden and the two IBC outfits, the government's suit names as defendants James D. Norris, president of Boxing Clubs in New York and Chicago, and Arthur M. Wirtz, who is Norris' partner in running the Chicago Stadium and its subsidiaries.

Boudreau Top Bet To Manage A's

Johnson May Fill Job Within Week

NEW YORK, Nov. 9 (AP) — Lou Boudreau remained the leading candidate for the job of managing the new Kansas City Athletics today as owner Arnold Johnson announced he expected to fill the job and also name a general manager within a week.

NEW YORK, Nov. 9 (AP)—The new Kansas City franchise in the American League will keep the three minor league clubs owned by its predecessor — Ottawa, Savannah, Ga., and Lancaster, Pa.— as a nucleus for an expanded farm system.

Johnson said at a press conference he expected to talk with Joe Cronin, Boston Red Sox general manager who fired Boudreau after the 1954 season. Boudreau had another year to go on his contract at $45,000 per.

Johnson didn't close the book with Boudreau, however. He said he expected to talk with several others. Asked about the status of Eddie Joost, the 1954 manager, he said he still was under consideration.

"I have made some inquiries about a general manager," he said. "But I definitely have not offered anybody a job."

The handsome 47-year-old Chicago industrialist shied away from any talk about player changes on the club. "I hope I know enough to hire the right people who know about things like that," he said. "Certainly changes will be made. Look where the club finished last season (last). We have embarked a million dollars for rebuilding the club."

Johnson said the farm system would be expanded beyond the present links. He has not made any definite plans on the farm organization, preferring to leave it in the hands of his general manager when named.

Bill Dewitt, assistant to general manager George Weiss of the New York Yankees, is a leading candidate for the post.

'Foots' Is Well Now, Wants FB Job Back

O'Malley Shaken in Practice; Harris Seeks Columbus Role

By DEWEY BENEFIELD
Special to The Constitution

ATHENS, Nov. 9—The Georgia football camp Tuesday was gladdened by news that Bob (Foots) Clemens is hale and hearty again.

The big fullback donned pads for his first full-scale knocking session since he bruised a hip against Tulane three weekends ago. Foots was unable to scrimmage before the Alabama game, and surrendered the starting post to Bobby Garrard.

But Foots ran hard and gained a little ground against Alabama and again against Florida even though he was unable to work on his timing and he had not scrimmaged in weeks.

Tuesday trainer Sam Richwine declared the hip sufficiently healed and gave Foots back his pads. The Scottsboro, Ala., senior celebrated the occasion by ripping holes through the freshman defense.

One of Foots' best rushing days was against Auburn last year when he galloped for 57 yards before being hauled down shy of the goal. Seconds later he bucked it over.

Although Foots showed well, Garrard put on a pile-driving exhibition at fullback to show that he had no intention of retiring gracefully from that post.

Still a third fullback, sophomore Knox Culpepper of Columbus, was striking hard and often in a bid for increased service before the home folks Saturday.

The Georgia back that wants most to make a good showing against the Plainsmen is sophomore right halfback Charlie Harris of Goodwater, Ala.

When Charlie graduated from high school his ambition was to play football for Auburn. But they turned him down on account of his size and he wound up on the Georgia Bullpups of 1950.

Starting ahead of Harris is another Alabaman—senior Charlie Madison of Atmore.

SCRIMMAGE SCRAPS—The Bulldogs were a little ragged when they began defensive work against Auburn plays, but improved as the afternoon aged. . . . Captain **Joe O'Malley** caused hearts to jump when he got up groaning after a pileup. But he soon returned to the lineup.

The Bullpups—fired up after their 21-7 victory over Alabama—blocked hard and dented the varsity defense during the early minutes with **Rannie Smith** of West Point impersonating Auburn's quarterback **Bobby Freeman**, and end **R. K. Brown** playing the role of **Jim Pyburn**.

Staff Photo—Frank Tuggle

IT'S NOT A MONSTER, IT'S RED ROBERTS
Georgia End Wears Gear to Protect Injured Jaw

Sophomore end **Lanesir Roberts** donned his mask and entered into the scrimmage despite his broken jaw. The boy simply wants to play football. . . . **Jimmy Harper** went the distance on a quarterback keep while the frosh secondary grabbed at thin air.

AUBURN, CINCY GAME 'COOLS OFF'

CINCINNATI, Nov. 9 (AP)—Someone, no one seems to know just who, got a bit premature today and had the University of Cincinnati and Auburn practically signed, sealed and delivered to play football here next fall in the first of a series of 10 annual Shrine benefit games.

Actually, the idea of the Shrine games with major teams coming in to play UC is in the works and Auburn was a top possibility for the 1955 game.

M. Charles Mileham, UC athletic director, said tonight, however, that the Auburn deal is "cooling off" because Auburn is seeking too great a guarantee.

Jeff Beard, athletic director at Auburn, also said there had been talk of the game but that "we couldn't get together."

Mileham said Auburn was "perfectly acceptable" to UC as an opponent.

But the confusion about the announcement that Auburn officials would be in here tonight to sign a contract still was unexplained. The Cincinnati Times-Star received a telephone call this morning from a man representing himself to be Walter P. Beck, head of a Shrine group which is working on the plan. He gave out the story and it was published.

Beck then denied giving out the information and said in a statement, "Any person who used my name was unauthorized to do so and could only have made the statements for the purpose of sabotaging such progress as has been made to bring some outstanding football team to Cincinnati."

STILLBROOK
American's Largest Selling Straight Bourbon Whiskey
DISTILLED AND BOTTLED BY THE AMERICAN DISTILLING CO., INC., PEKIN, ILL. • 86 PROOF

Overtones...

The rare taste of fine whisky is a matter of subtle overtones.

It is a symphony of flavors, merged into one superbly clear taste sensation. This truly fine artistry of flavor has gained for Seagram's VO the highest favor among all imported whiskies.

Seagram's VO

KNOWN BY THE COMPANY IT KEEPS

SEAGRAM DISTILLERS COMPANY, NEW YORK CITY. 86.8 PROOF, CANADIAN WHISKY—A BLEND...OF RARE SELECTED WHISKIES • SIX YEARS OLD

THE ATLANTA CONSTITUTION
COACH & SPORTS EDITION

Here's A Real Father.
Playing With the Kids is Rough on Clothes . . .

No Worry Here Because
HIRSCH'S
2
PANTS SUITS
ARE MADE FOR REAL FATHERS
$59.95 WITH 2 PANTS

A HIRSCH 2-pants suit is the answer when it comes to getting down on the floor and mixing it with those lads of yours . . . they can really give your clothes a workout. Hundreds of men have learned the economy of a 2-pants suit . . . remember, it's the extra pair that doubles the wear!

BUY THE HIRSCH WAY
19.98 ON DEC. 10TH
19.98 ON JAN. 10TH
19.99 ON FEB. 10TH
$59.95 WITH 2 PANTS
No Interest or Carrying Charges

HIRSCH'S
79 Peachtree St.
Established 1863

LITTLE MAN JIMMY THOMPSON PEERS OVER HIS BULKY INTERFERENCE
Wade Mitchell (L) and Johnny Hunsinger (R) Usually Do Preliminary Clearing Away

Alabaman Jimmy Thompson Wants Tide Victory 'Most'

Leading SEC In Yds. Average

By BILL ALLEN

What hope for the Crimson Tide of Alabama when the man who leads the Southeastern Conference in average yards gained per play says he wants Tech to win this one worse than any game he ever heard of?

Jimmy Thompson, 147-pound Bessemer, Alabaman, is joined in that want by two other refugees from across the Coosa and Chattahoochee, senior end Jimmy Durham of Talladega and Frank Christy, sophomore tackle also from Bessemer.

But Durham, most likely, won't play. Christy will be there to add his clutch performance for the homefolks to the Tech line.

But this Thompson, who was probably the last backfield man anyone thought would climb to the top of the SEC ground-gaining averages and to seventh place in yards gained, can be the key to the outcome of the Tech-Alabama collision. Maybe just on his defensive play.

Despite the fact he played comparatively little until Bill Teas was dropped from the lineup, Thompson now leads Tech figures in three departments: 394 net yards rushing, 11.3 average yards, and the longest run from scrimmage — that 56-yard run against Auburn.

And, on defense he is in the same class with former Little Giants at Tech, Shorty Roberts, Jimmy Jordan, and may rival Jakie Rudolph, according to Coach Bobby Dodd.

"It's that timing," Dodd said, musing on the insurgent quality of the 19-year-old's play.

"Jimmy has the knack of tackling. I don't think I've seen him miss any of these big boys many times, and he's instinctive about pass defense. They've overthrown him once I think and he tackled the man. Every other pass thrown against him this year he's batted down, and he intercepted one for a seven-yard return."

The reason why a player five feet, six inches tall can effectively defend against much bigger pass receiving is easily explained:

"They don't realize, while they're out there trying to catch it, that Jimmy is in front of them and can jump as high as they do—and always at the right time."

On offense, it is not so much that, being little, Jimmy has to stay away from the big linemen to keep from being hurt, Dodd said.

"It's that he's just naturally low to the ground—balanced there and harder to upset with that speed of his making up for what he gives away in size. He's butting those men down ahead of him, now, and pulling away from them."

Noting that "all the backs" will need some more of the "great offensive blocking" shown against Tennessee last week, the coaching staff went through the offensive book with the varsity.

FLAT NOTES: Wade Mitchell moved up to fifth place in the yards rushing department with 99 and a 2.3 average. He leads backs in tackles with 26, ahead of Rotenberry's 24 and is first in interceptions: three for 94 yards. . . . **Franklin Brooks** leads the team with 77 individual tackles. . . . **Bill Brigman** and **Mitchell** both are above the 50 per cent effective mark in passing with 36 for 71 and 25 for 50. . . . And, third-string varsity quarterback **Toppy Vann**, whose inexperience has kept him from playing much this year is probably unique in that he has a perfect record for the year: five passes and as many completions; one extra point try and one point made. . . . **Frank Webster**, senior end from Atlanta, will probably play Saturday. His Tennessee game injury is healing. . . . So is senior end **Bill Sennett's**.

Tech Statistics

RUSHING	No. Runs	Net Yards	Avg. Yards	Long Run
Thompson	35	394	11.3	56 yds.
Rotenberry	42	225	5.4	48
Humphreys	45	214	4.8	20
Hunsinger	57	130	2.3	14
Mitchell	43	99	2.3	28
Menger	20	83	4.2	19
Volkert	14	24	2.0	7
Mattison	15	23	1.5	8
Owen	1	3	3.0	3
Shamburger	4	—7	—1.8	2
Grant	3	—15	—15.0	0
Vann	3	—16	—5.3	2
Brigman	13	—29	—2.2	2

PASSING	No. Atts.	No. Comp.	Percent Comp.	Yards Passing	TD Passes
Brigman	71	36	50.7	535	4
Mitchell	50	25	50.0	255	3
Vann	5	5	100.0	34	0
Menger	2	0	00.0	0	0
Grant	2	0	00.0	0	0
Shamburger	2	0	00.0	0	0
Rotenberry	2	0	00.0	0	0
Volkert	1	0	00.0	0	0

PASS RECEIVING	No. Rec.	Net Yards	For TD
Hair	21	229	2
Sennett	13	234	2
Rotenberry	6	101	1
Hunsinger	5	18	0
Volkert	4	78	1
Menger	2	29	0
Huff	2	28	0

Owen, 1 for 11 yards. Durham, 1-0, Webster, 1-0.

PUNTING	No. Punts	Avg. Yards	Had Blkd.	Long Punts
Johnny Menger	18	36.9	0	51 yds.
Geo. Volkert	4	38.3	0	41
Jimmy Carlen	10	36.0	0	45
R. Rotenberry	1	32.3	0	37
Bob Woolf	1	32.0	0	32

Franklin Brooks and Bill Fulcher have each blocked one opponent's punt.

Phils' Collins Gets New Job, Keeps Old Title

PHILADELPHIA, Nov. 9 (AP)—Roy Hamey, general manager of the Philadelphia Phillies, said today the club would not name a successor to Joe Reardon as farm director.

Hamey said that Eddie Colline Jr., will carry on Reardon't work but will not be named the farm head's successor. Reardon resigned yesterday without offering any explanation. He said merely that he intended to remain in baseball.

'Teamwork' Keeps UCLA Atop National Rankings

Bruising Bruins Up AP Margin; Miami, Purdue Bounced From Top 10

NEW YORK, Nov. 9 (AP)—What keeps the UCLA Bruins in championship form?

Coach Red Sanders was asked that today after his smooth, powerful club gained the No. 1 national ranking for the second straight week in the Associated Press poll of sports writers and broadcasters.

His answer: Teamwork.

"There are two things that go to making up a good football team," the affable coach said, "enough good football players and a fine staff of assistants. I happen to be blessed with both."

Observers might add that a solid job of coaching has as much importance.

An even 300 votes were tabulated in the poll this week and 117 had the high scoring Uclans in first place as compared with 80 for Ohio State, which drew the second spot, followed by Oklahoma, Arkansas, Notre Dame and Army. Rounding out the top 10 in order are Mississippi, Southern California, Iowa and Navy.

How good are the Uclans?

"This is the best team I've ever coached. Period. Exclamation point," says Red. "To talk of 'team victories' may be rather trite, but in the truest sense this is a team. I don't think the players are conscious of scores or records. They are satisfied to win the games by any margin and don't care who does the scoring."

Miami of Florida and Purdue both dropped out of the top 10. The Hurricanes were beaten by Auburn and Purdue took a 25-14 beating from Iowa.

1. UCLA (117) (8-0) 2.860
2. Ohio State (80) (7-0) 2.584
3. Oklahoma (44) (7-0) 2.292
4. Arkansas (43) (7-0) 2.207
5. Notre Dame (3) (5-1) 1.480
6. Army (4) (6-1) 1.452
7. Mississippi (5) (7-1) 729
8. Southern California (7-1) 672
9. Iowa (3-2) 564
10. Navy (5-2) 498

THE SECOND TEN: 11. Miami (Fla.) (6-1), 168; 12. Cincinnati (8-0), 155; 13. Minnesota (6-1), 148; 14. Wisconsin (5-2), 110; 15. Virginia Tech (6-0-1), 95; 16. West Virginia (2) (5-1), 92; 17. Maryland (4-2-1), 84; 18. Baylor (6-2), 76; 19. Southern Methodist (4-1-1), 45; 20. Georgia (6-1-1), 62.

Bama's Tharp Expected To Be Ready for Tech

Donaldson Hobbles on Bum Ankle; Tulane's Scofield, Hof Out Saturday

Condensed From Constitution Wire Reports

Halfback Corky Tharp and end Paul Donaldson, both injured in the 0-0 tie with Tulane, were back in sweat clothes again Tuesday as Alabama rolled through a rugged drill for Saturday's tussle with Georgia Tech.

Tharp, who has been hobbled by injuries this season, is expected to be ready for the nationally televised Tech game. Donaldson is still doubtful, although X-rays showed he had only a sprained ankle instead of the feared break.

The Tide put the emphasis on offense, seeking to fire up a sputtering attack that has not scored in the last 10 quarters. Coach Red Drew ordered the lights turned on as Bama worked long and hard.

Football in Brief

MORE SEC: **Florida** fullback **Joe Brodsky**, leading Gator ground-gainer, was sent to the infirmary with a head cold. . . . **Kentucky**, facing single-wing **Memphis State** Saturday, drilled on defense. . . . **Ole Miss** quarterbacks **Eagle Day**, **Houston Patton** and **John Bialack** stole the offensive show in Rebel workouts. . . . Fullback **O. K. Ferguson** and halfback **Chuck Jones** broke away for long gains in **LSU** workouts. . . . First string center **Jim Wilson**, hurt in the **Memphis State** game, returned to **Tulane** workouts but coach **Andy Pilney** announced that halfbacks **John Scofield**, who received a mild concussion in Monday scrimmage, and **Willie Hof**, hurt in practice last week, would miss Saturday's meeting with **Vanderbilt**. . . . **Mississippi State** sophomore backs **Gordon Myrick** and **Frank Sabbatini** jumped up to the second team as replacements for injured **Jim Harness** and **George Suda**.

SOUTH: Maryland's **Jim (Lucky) Tatum** had a problem Tuesday, trying to pick a starting quarterback from old hand **Charley Boxold** and sudden flash **Frank Tamburello**. . . . Wake Forest halfbacks **Bill Barnes**, **Bob Frederick** and **Dick Daniels** shook loose on long "TD" runs as the Deacons drilled for Duke. . . . **Scott Jackson** was a pass-catching standout in Clemson workouts for Maryland. . . . **Eric Tipton** directed William and Mary workouts Tuesday in the absence of coach **Jack Freeman**, recovering from a Monday night emergency appendectomy. . . . Richmond moved **Wayne Lieblech** and **Fred Everly** into the tackle slots left vacant by injuries to regulars **Clarence Keville** and co-captain **Bill Thacker**. . . . Sophomore **Nick Lawyer** stole ball-carrying honors in offensive workouts at Virginia. . . . VMI end **Bobby Cooper**, sidelined with a broken wrist, returned to Keydet practice Tuesday but is not expected to play against the Citadel Saturday. . . . VPI worked with a new backfield combo of quarterback **Don Camp**, halfbacks **Howie Wright** and **Bobby Wolfenden** and fullback **Hayes Burleson**. . . . North Carolina quarterback **Albert Long**, hurt vs. South Carolina, was in sweats as the Tar Heels prepped for Notre Dame. . . . South Carolina coach **Rex Enright**, worried about his defense, pointed out one strong-point: the left tackle slot manned by Atlanta's **Harry Lovell**, who will be starting his 34th consecutive game Saturday.

EAST: Line coach **Carney Laslie** was in charge of Army practice once more, with head man **Red Blaik** still in the post hospital undergoing treatment for a virus infection. . . . Senior left half **Andy Romeo** returned to Fordham practice. . . . Notre Dame's **Don Shannon** missed practice with a shoulder injury but is expected to start against North Carolina.

BIG TEN: Nebraska fullback **Sylvester Harris** was switched to end. . . . Indiana fullback **John Bartkiewicz**, hurt in the 7-0 loss to Miami, Ohio, will start against Northwestern.

SOUTHWEST: Texas tackle **Langford Sneed** was shifted to left end. . . . Quarterback **Elwood Kettler** and guard **Ray Barrett** missed Texas A&M practice with injuries. . . . Cocaptain **Raymond Berry** and **Doyle Nix**, a pair of first-string ends, sprained ankles during SMU workouts.

Al Andrews Meets Varona

CHICAGO, Nov. 9 (AP)—Al Andrews, Superior, Wis., youngster who kayoed Gil Turner in the third round six weeks ago, takes on fast-rising Chico Varona in a 10-rounder at Chicago Stadium tomorrow night.

Another 10-rounder on the non-televised card will send a pair of hard-hitting heavyweight aspirants at each other—Bob Satterfield and Johnny Holman, both from Chicago.

Andrews and the 26-year-old Varona, a Cuban slugger who scored a 10-round victory over Johnny Bratton three weeks ago, will fight at 155 pounds.

Midgets Play Before Prep Tilt

Conley and Adair Park, football elevens in the YMCA's Midget League for boys who weigh 100 pounds or less, will battle for the league championship at 7 p.m. Friday prior to the Brown-Smith High game at Cheney Stadium.

Tech Club Slates Thursday Dinner

Jacket coaches Ray Graves and Frank Broyles will be chief speakers at Thursday's stag dinnear meeting of the Greater Atlanta Georgia Tech Club. The meet will get under way at 6:30 p.m. in the "T" Room of the Tech dining hall.

Members who plan to attend must notify the club in advance. Reservations can be made by calling VE. 8540.

Georgian Scores TKO in Britain

BIRMINGHAM, England, Nov. 9 (AP)—Bobby Dawson, Moultrie, Ga., middleweight, won by a technical knockout over Abe Quartey of the Gold Coast tonight in the third round.

What Do You Wear?
A Knox, Dobbs, Stetson, Robley or other good make of hat
LET US REMODEL YOUR HAT with all new trimmings. Only 3.50
Clean, Block — 1.00
ROBLEY HATS
Custom made hatters for heads hard to fit
56 Walton, Opp. Post Office
387 Peachtree, Opp. Mea. Arts

LOOK! SPECIAL INDUSTRIAL PRICES on
Mary Ball CANDIES
The South's Finest
BUSINESSMEN ORDER THIS TRADITIONAL GIFT FOR CUSTOMERS AND ASSOCIATES!

• Looks so festive . . . tastes so good! Mary Ball Candy is a welcome gift that carries with it cheerful thoughts of the donor. Made from treasured Southern recipes, it combines mouth-watering good taste with supreme quality.
Write now for special price list for industrialists and executives.
Order early so we can assure you the very best selection and service.
DEEP SOUTH BOX—America's finest for people of discriminating taste. Mary Ball Candy recipes since 1898.
ORDER EARLY!—WE SHIP ANYWHERE!
NOW! FOR FIRST TIME!
Mary Ball offers you Italian Chocolate Creams and Opera Creams. These, too, made in Mary Ball's superior way.
Mary Ball CANDIES
132 PEACHTREE ST.
Rhodes-Haverty Bldg.
Atlanta, Ga.

A FRIENDLY WELCOME—DAY AND NIGHT
AND AIR-CONDITIONED COMFORT, TOO, IN CLUB-LIKE SURROUNDINGS AT
BIG TOWN RECREATION BILLIARDS
At Five Points—Upstairs—10½ Edgewood Ave.
"One of America's Finest"
POCKET BILLIARDS—SNOOKER—TASTY FOOD—DRINKS

Did you know shirts feel better and wear longer without starch?

And Joe May gives you a beautifully laundered shirt, without starch, perfectly finished and wrapped in cellophane. Try us today.
Of Course, we'll starch them if you like!
JOE MAY
552 PONCE DE LEON AVE.
VErnon 8877
850 Peachtree Bldg.
1875 Piedmont Rd.
3669 Roswell Rd.
(Tuxedo Section)

All New! All Automatic!

Complete RAZOR KIT with 24 Hydro-magic Blades in Travel Kit . . . only $1.89
DRUG LANE STORES

WHEN YOU KNOW YOUR BEER ...it's bound to be Bud
In pleasant moments of leisure, beer belongs. And the *most popular* beer of them all is Budweiser . . . the beer brewed by *the costliest* process on Earth. Every sip of golden Budweiser tells you why it is *preferred everywhere.*
Enjoy Budweiser®
Leads All Beers In Sales Today . . . and Through The Years!
LISTEN TO "SPORTS TODAY" with BILL STERN ABC RADIO NETWORK MONDAY THRU FRIDAY
654-11
ANHEUSER-BUSCH, INC.
ST. LOUIS • NEWARK • LOS ANGELES

Ole Miss Tops in Offense

Alabama Holds Defensive Edge

Mississippi's Rebels hold first place in team offense and Alabama's goose-egging though goose-egged Crimson Tide paces Southeastern Conference defensive units in league statistics released Tuesday.

Led by Eagle Day, still the No. 1 yardage maker in the SEC, and sixth place Houston Patton, the Rebs headed Auburn's runnerup grid machine by a wide margin, averaging 395.6 yards per game as compared with the Plainsmen's 335.6.

Auburn surged on the shoulders of fullback Joe Childress, who took over second place among conference rushers. Tennessee's Tom Tracy is exactly 100 yards ahead of Childress in this week's figures, 693-593. Arthur Davis of Mississippi State is third.

Auburn's Jim Pyburn edged Georgia Tech's Henry Hair for the lead in pass receptions, 22-21.

Behind Mississippi and Auburn in team offense came Alabama, Mississippi State and Georgia Tech.

RUSHING

	Carries	Yds.	Avg.
Tracy, Tenn.	92	693	7.5
Childress, Aub.	100	593	5.9
Davis, M. St.	100	591	5.9
Tharp, Ala.	118	523	4.5
Salz, Tulane	84	397	4.7
McCool, Miss.	79	395	5.0
Thompson, G. T.	35	394	11.3
Majors, Tenn.	83	373	4.4
Garrard, Ga.	73	363	5.0
Muirhead, Miss.	45	357	7.9
Johns, LSU	73	356	4.9
Brodsky, Fla.	74	345	4.7

PASSING

	Att.	Com.	Int.	Pct.	Yd.	Td.
Day, Miss. (8)	68	33	3	.485	718	4
Hardy, Ky. (8)	92	49	10	.533	709	3
Free'n, Aub. (7)	73	39	5	.534	645	4
Brig'n, G.T. (8)	71	36	4	.507	535	4
Looney, Van. (8)	85	35	3	.412	506	1
Patton, Miss. (7)	53	26	3	.491	450	1
Dog't, LSU (8)	95	31	14	.326	430	2
Elmore, Ala. (8)	65	34	3	.523	417	7
Harper, Ga. (8)	62	25	3	.419	383	2
Col's, M. St. (8)	38	16	3	.421	273	3

PASS RECEIVING

	Rec.	Yds.	Tds.
Pyburn, Aub.	22	365	2
Hair, Ga. Tech	21	232	3
Schnellenberger, Ky.	19	220	2
Blair, Miss.	16	447	2
Bennett, Ga. Tech	16	284	2
Rushing, Ky.	16	157	0
Mills, Ky.	15	254	1
Luna, Ala.	15	251	3
Tharp, Ala.	12	178	4
Burgess, Fla.	12	113	0
Tuminello, LSU	11	165	1
Muirhead, Miss.	11	116	1

TEAM OFFENSE

	Net Rush	Net Pass	Total	Avg. per Game
Mississippi	1,824	1,341	3,165	395.6
Auburn	1,814	739	2,349	335.6
Alabama	1,587	897	2,484	311.8
Miss. State	2,050	444	2,494	311.8
Georgia Tech	1,541	824	2,345	293.6
Kentucky	1,290	960	2,250	281.3
Florida	1,567	562	2,129	266.1
Tennessee	1,529	176	1,705	243.6
LSU	1,260	537	1,797	224.6
Vanderbilt	739	533	1,272	212.0
Georgia	1,243	409	1,652	206.5
Tulane	1,129	328	1,457	182.1

TEAM DEFENSE

	Net Rush	Net Pass	Total	Avg. per Game
Alabama	1,007	314	1,321	165.1
Mississippi	636	725	1,361	170.1
Auburn	1,050	471	1,521	217.3
Kentucky	1,263	584	1,847	230.9
Georgia	1,331	584	1,915	239.4
Miss. State	1,380	605	1,985	248.1
Georgia Tech	1,480	517	1,997	249.6
Florida	1,610	555	2,165	270.6
Tennessee	1,395	572	1,967	281.0
Tulane	1,515	740	2,255	281.9
LSU	1,703	736	2,439	304.9
Vanderbilt	1,375	631	2,006	334.3

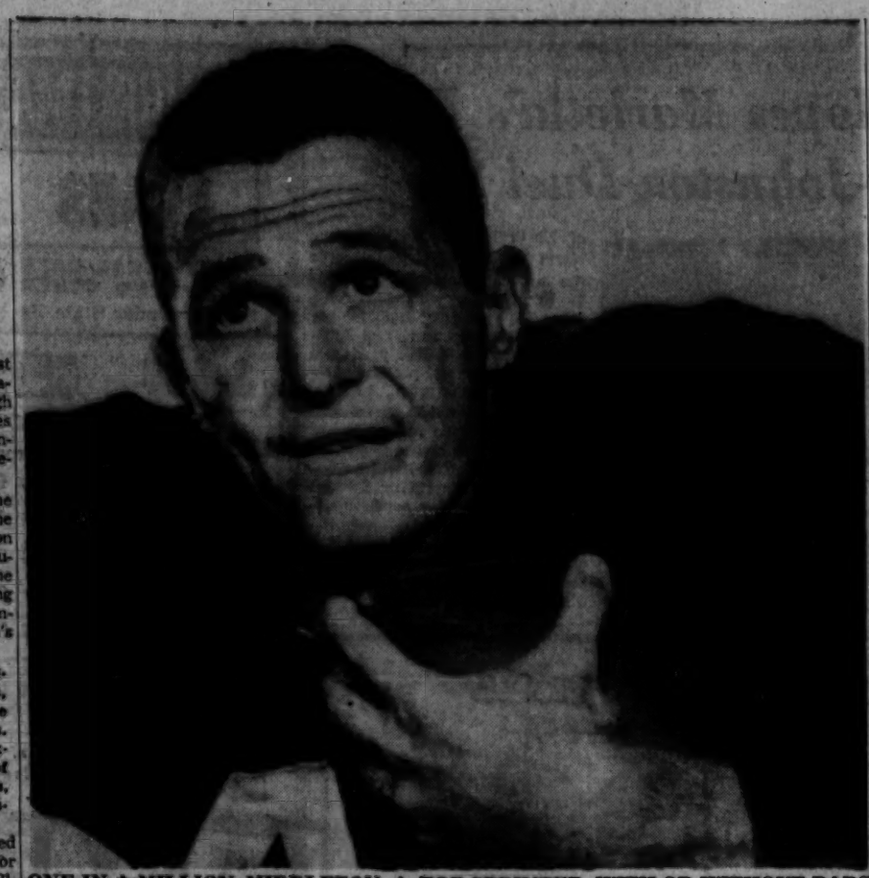

ONE-IN-A-MILLION MIDDLETON A TOP SPRINTER, WITH OR WITHOUT PADS

Auburn Plainsmen See Him As Track Star Succeeding As Grid Squad's "Most Dependable"

Unheralded Sprinter Middleton Makes Good as Tiger Halfback

Second to Joe In Ground Gains

By BERT PRATHER
Constitution Sports Writer

AUBURN, Ala., Nov. 9—It is the exception rather than the rule that an outstanding sprinter also develops into an outstanding footballer. But Auburn's upsurging Plainsmen have one of these rare exceptions in right halfback Middleton.

The 20-year-old senior from Birmingham who stands 6-1 and weighs in at a solid 195 was better known as a sprinter on coach Wilbur Hutsell's 1954 Southeastern Conference track and field championship team than he was as a footballer before this season got under way.

He finished second in the conference 100 and fourth in the furlong and about the only claim he had to football glory was being the fastest backfield candidate in the SEC.

But starting with spring practice, Dave nailed down righthalf on the Y unit and since then has been one of the most consistent performers on the Tiger squad.

A check of the film of last Saturday's Auburn-Miami thriller at Birmingham shows Dave as one of the unsung but key heroes in this 14-13 upset. On the drive for the first Auburn touchdown Dave contributed a slashing 14-yard run to the Miami four from where quarterback Bobby Freeman later sneaked it over. Then on the next and payoff drive Middleton came through with a vital nine-yard dash that carried to the Miami 19.

Those two offensive thrusts at opportune times are only a part of his contribution to the victory. He also held the ball on both of fullback Joe Childress' conversions. And defensive backfield coach Buck Bradberry says the man who holds is just as important as the man who kicks and should get just as much recognition.

However, where Dave really shines is making the plays go. Backfield coach Charlie Waller said "Dave is our best blocker. He is really good on the cutoff block. I believe you can say that Middleton has been the most consistent performer on the team to date. And he rarely makes a mistake," Waller concluded.

Middleton is a straight A student. He is taking pre-med and will make it in three years and one quarter.

The big Birmingham speedster was hampered by injuries during his sophomore and junior years and though he lettered he played very little.

Dave ranks second only to Childress as Auburn's chief ground gainer. He has carried 42 times for 320 yards, an average of 7.4 per carry. He has also received six passes for 127 yards, returned four kickoffs for 105 yards and one punt for three. Dave has crossed the enemy goal twice this season.

This year Dave beat the injury jinx and developed into one of the teams most valuable assets. He hopes to have another one of his good days Saturday at Columbus Memorial Stadium where the Plainsmen collide with traditional rival Georgia in the SEC's "big game."

'Most Consistent' Waller Contends

O'Keefers Break Record

O'Keefe High's Jimmy Duncan and Jimmy Black pulled off a Roger Bannister-John Landy stunt at the Water Works Tuesday, sparking the Irish to a first-place finish in the northern Region 3-AA Cross Country race, and serving notice on Sylvan High, winner of the 3-AA South event at Perkerson Park.

Duncan, the northern subregion winner with a time of 9:43.4, and Black became the first runners in the history of the event here to break 10 minutes over the undulating two-mile course.

O'Keefe's team meets Sylvan at the Water Works Friday for the Region championship.

Smith's Robert Henley, Roosevelt's Tommy Brazil and Sylvan's Lamar London finished in that order at Perkerson Park. Joe Mann of Murphy was the third-Tuesday. Henley's winning time was 10:25, place finisher in the southern event.

South Team Scores: Sylvan 30, Roosevelt 57, Brown 58.

North Team Scores: O'Keefe 9, Murphy 30, North Fulton 48.

SPORTS IN BRIEF

Aaron's Ankle OK; Sweeny Quits Vol Team

Condensed From Wire Reports

Milwaukee Braves' right fielder rookie Henry Aaron got good news Tuesday when doctors reported his fractured ankle is "in better shape than Bobby Thomson's at the same stage of recovery."

The cast on Aaron's leg was removed and the injury he received Sept. 5 in a game against Cincinnati "is healing well and in good position," according to Braves physician Bruce Brewer.

However, Aaron will remain in a Milwaukee hospital for further physical therapy treatment.

MORE BASEBALL: The **American Association** realignment meeting is scheduled for Monday or Tuesday in Chicago, with a decision expected immediately on where **Kansas City** will move. . . . **Bobby Shantz**, Philadelphia Athletics' star left-hander, out two years with a severe arm injury from a bean ball, said, "I don't see how we can fail to improve with the **Kansas City** fans all excited. . . ."

FOOTBALL: Ann Arbor municipal judge **Francis O'Brien** fined six Michigan State College students $11.85 apiece for painting University of Michigan buildings in the colors of the Spartans. Night before U. of M. students had painted the bronze Spartan statue at East Lancing in the same manner. . . . Chicago Cardinal fullback **Ollie Matson** will be sidelined for two weeks with a concussion.

Boston University's **Sam Pine** is top ground gainer among the nation's fullbacks, and may be New England's best since **Bill Osmanski** and **Mike Holovak**, who coaches BC against the Terriers Saturday. Sam has 729 yards in 113 carries. . . . **Tony** and **Vic Morabito** have sold part interest in the San Francisco 49ers to a group of California businessmen. . . . **Terry Sweeney**, Tennessee's wingback who lost his scholarship when he got married last year, quit football for good to "take care of the family." . . . Wichita's head coach **Jack Mitchell** got a new 10-year contract at a raise to $12,500 a year.

BASKETBALL: Washington University's basketball coach **Blair Gullion** charged that a new NCAA rule setting a starting time for practice and court season "defeats the appeal of the sport as 'fun'." . . . Minneapolis Laker **Jim Pollard** said the new Pro rule requiring a team to take a shot within 24 seconds after gaining possession "eliminates smartness and encourages tiredness in the players."

MISCELLANY: **Storm Trooper**, white and liver male pointer owned by **B. McCall** of Birmingham, Ala., was an odds-on favorite to win the seventh annual Crab Orchard Field trial at Carbondale, Ill., when he entered the second series against seven other dogs, including "Builder" owned by **Dr. H. E. Longsdorf** of Mt. Holly, N.J. . . . Wet grounds halted practice sessions for U.S. Davis Cup contestants in Sydney.

Solunar Fishing Guide

By JOHN ALDEN KNIGHT

The Major Periods are shown in boldface type. Those begin at the time shown and last for an hour and a half or two hours thereafter. The Minor Periods, shown in regular type, are of somewhat shorter duration.

	A.M. Minor	A.M. MAJOR	P.M. Minor	P.M. MAJOR
November				
10 Wdndy	5:40	11:55	6:10	—
11 Thrsdy	6:40	12:25	7:10	1:00
12 Friday	7:40	1:30	8:10	2:00
13 Saturday	8:40	2:30	9:10	3:00
14 Tuesdy	11:25	5:15	11:50	5:40
15 Monday	10:35	4:25	11:00	4:45
14 Sunday	9:40	3:30	10:05	4:00
15 Monday	10:35	4:25	11:00	4:55
16 Tuesday	11:25	5:15	11:50	5:40
17 Wdndy	—	6:00	12:15	6:25
18 Thrsday	12:35	6:50	1:05	7:10
19 Friday	1:20	7:35	1:50	7:55
20 Saturday	2:05	8:20	2:35	8:40
21 Sunday	2:50	9:05	3:15	9:25
22 Monday	3:35	9:45	4:00	10:10
23 Tuesday	4:20	10:35	4:50	10:55

CONSTITUTION PREP LEADERS

Rossville, Northside Ranked 1-2; Avondale, Forest Park Advance

By CHARLIE ROBERTS

Glenn Wade's Rossville Bulldogs thundered to a regular season-ending triumph over Red Bank, Tenn., 46-7, and took over the top spot in The Constitution's weekly ratings of Georgia high school football elevens.

Charlie Roberts

Atlanta Northside, Griffin and Savannah High pounded out impressive victories over West Fulton, 20-12; Marietta, 33-14, and Augusta's Richmond Academy, 21-6, and follow closely in order on Rossville's heels as Atlanta North Fulton—which plays Northside for the Northern Division 3-AA crown on Friday—dropped from the top spot in AA for the first time this year. The Bulldogs tumbled to fifth as result of being stunned by Murphy, 7-0.

Valdosta, Americus, Southwest DeKalb and Athens all blistered stout foes and continue to run 1-2-3-4 in Class A. Valdosta bumped a good Thomasville team, 32-7; Americus racked Tifton, 31-7; Southwest DeKalb rode over Smyrna Campbell, 19-0, and Athens rolled rugged Gainesville, 14-7. Avondale, only newcomer to Class A's Big Ten, replaced Tifton in 10th slot with a 31-6 shelling of Druid Hills.

ROBERTS' RATINGS

CLASS AA
1. Rossville (8-0-1)
2. Atlanta Northside (8-0-1)
3. Griffin (7-1-1)
4. Savannah High (8-0-0)
5. Atlanta North Fulton (8-1-0)
6. LaGrange (7-2-0)
7. Atlanta Fulton (6-2-1)
8. Richmond Academy (6-1-1)
9. Benedictine of Savannah (6-1-0)
10. Albany (5-3-0)

CLASS A
1. Valdosta (9-0-1)
2. Americus (8-0-1)
3. Southwest DeKalb (9-0-0)
4. Athens (7-1-0)
5. Rockmart (7-1-0)
6. Jesup (6-1-0)
7. Newnan (8-1-0)
8. Thomasville (6-2-0)
9. Campbell of Fairburn (8-0-1)
10. Avondale (6-2-0)

CLASS B
1. Model of Shannon (5-0-0)
2. Camilla (5-0-0)
3. Claxton (5-0-0)
4. Thomson (6-0-0)
5. Patterson (5-0-0)
6. Wacona (7-1-0)
7. Vidalia (7-0)
8. Glennville (6-1-1)
9. Jefferson (7-1-1)
10. Forest Park (7-1-1)

CLASS C
1. Hawkinsville (8-0-0)
2. Monticello (7-1-0)
3. Buford (9-1-0)
4. Waynesboro (5-2-0)
5. Wrens (5-2-1)
6. Buchanan (6-2-0)
7. Breman (5-3-3)
8. Putnam County of Eatonton (5-3-0)
9. Spartan (6-3-0)
10. Stone Mountain (5-3-0)

State defending champion, Model of Shannon, held top place in B with a 41-0 shelling of Acworth. Glennville and Forest Park trimmed Metter, 13-6, and Jonesboro, 13-12, and forged into the Big Ten in eighth and 10th places. Cuthbert and Quitman were bounced by Camilla, 25-0, and Madison, Fla., 13-0, and fell out of ranking from ninth and 10th places. Red-hot Camilla moved up to second behind Model.

Idle Hawkinsville continued to lead Class C rankings with Monticello and Buford still running second and third after 62-0 and 25-7 downings of Macon Vocational and Pepperell. The Buford victory over Pepperell's stout Class A unit was particularly noteworthy. Sparta catapulted back into 10th place with a 23-6 rollick past Jones County of Gray. Eastman relinquished the spot in bowing to Thomson, 40-0.

LaGrange thundered on with a 38-12 smashing of Columbus and held sixth slot in AA. Atlanta Fulton vaulted up two pegs to seventh by slapping O'Keefe, 19-7. Richmond and Savannah Benedictine, the latter a 33-25 victor over R. E. Lee of Thomaston, fell one place each to eighth and ninth. Idle Albany clung to tenth.

Rockmart, Jesup and Newnan moved ahead one giant stride to fifth, sixth and seventh in Class A by throttling Canton, 26-6; Statesboro, 46-21, and Cartersville, 35-0. Thomasville tumbled three pegs to eighth after being dumped by Valdosta. Summerville, Waycross, Gainesville, Appling County of Baxley and Douglas (5-2-1) continued to bid for spots in the Big Ten.

Camilla's leap to second in B pushed Claxton, Thomson and Patterson down a place each to third, fourth and fifth despite victories over Bradwell Institute, 55-0; Eastman, 40-0, and Alma, 20-0. Wacona kept sixth, its game with Pelham being cancelled. Vidalia retained seventh, beating Warner Robins, 27-18. Jefferson was jazzed down a slot to ninth by a 27-13 defeat at the hands of Eastanollee's Stephens County.

Dallas, Cuthbert, Quitman, Sandersville, Jonesboro, Washington, Commerce, Henry County of McDonough, Morgan County of Madison, Milton of Alpharetta and South Habersham continue to breathe down the leaders' necks.

Waynesboro leaped four steps to fourth in Class C by smashing Lincolnton, 43-19, and Wrens stepped up two places to fifth by rapping Royston, 27-6. Idle Buchanan clung to sixth as Bremen and Putnam County of Eatonton plunged two and four gaps to seventh and eighth. Eatonton lost to Tennille, 25-7, and Bremen was tied by Dade County of Trenton, 7-7. Idle Stone Mountain fell one place to tenth behind newcomer Sparta.

5 LBS. WORTH KEEPING

Engineers have proved that, due to the wearing of parts, the difference in weight between a new car and one worn out is 5 lbs.

Regular Authorized Service every 30 days or 1,000 miles prevents excessive wear.

WE WANT TO SERVE YOU

HARRY SOMMERS, INC.

448 Spring St., CY. 4611

Double check

when you buy auto insurance!

COST... See how much *you* can save. You'll find Allstate's low rates and extra benefits add up to the really better value you'd expect from the company founded by Sears. No wonder the number of Allstate policyholders has more than doubled in less than three years. Over 2,500,000 car owners *know* you can't buy better auto insurance... why pay more?

SERVICE... Allstate's experienced representatives have an outstanding reputation for prompt friendly service and fast, fair claim settlements throughout the U. S. and Canada. Why guess? Double check with your Allstate Agent today.

805 Peachtree St., N. E. — Phone EL. 1551
675 Ponce de Leon Ave., N. E. — Phone AL. 4056
895 Gordon St., S. W. — Phone RA. 9973
24 Cain St., N. W., Henry Grady Bldg., Ground Floor — Phone WA. 2981

You're in good hands with...

ALLSTATE INSURANCE COMPANY

STOCK COMPANY PROTECTION

Founded by Sears An Illinois corporation founded by Sears, Roebuck and Co. with assets and liabilities distinct and separate from the parent company.

I've thought and thought but I can't remember anything smoother than the '55 FORD'S new

ANGLE-POISED RIDE!

ON DISPLAY FRIDAY

Today is "some day"!

Have you ever walked out of a liquor store, a bottle of pretty-fair whiskey under your arm, and thought: Some day I'm going to treat myself to Lord Calvert!

Do you mind if we ask what you're waiting for?

Today, you can't really save much on the "pretty-fair" brands. But you can miss Lord Calvert's flavor and smoothness by a country mile—for Lord Calvert is the *Custom Distilled* whiskey.

Next time go ahead, order Lord Calvert. Its *extra* measure of mellow flavor will amply repay you in evenings of pleasure.

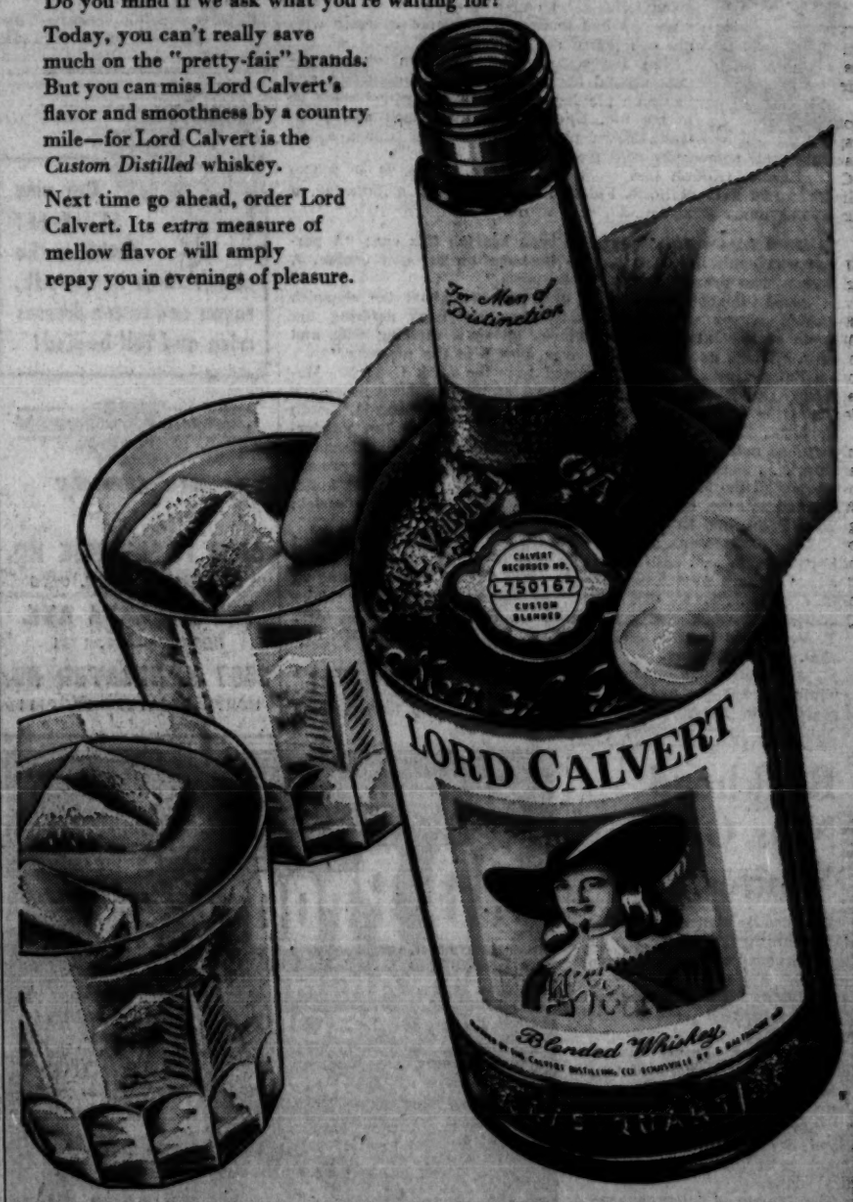

Lord Calvert

For Men of Distinction

BLENDED WHISKEY. 86.8 PROOF. 65% GRAIN NEUTRAL SPIRITS. CALVERT DISTILLERS COMPANY, N. Y. C.

Cal's Larson Nears Total Offense Lead

Shaw Holds 28-Yard Margin; Luppino Nation's Top Rusher

NEW YORK, Nov. 9 (AP)—Paul Larson, California's outstanding passer, has moved to within 28 yards of Oregon's George Shaw in a strong bid to retain his offense title in major college football.

While Shaw was stopped cold by UCLA Saturday, Larson, who had a great day against the unbeaten Uclans the week before, had a fine afternoon in leading the Bears to their 27-6 victory over Washington.

Shaw now has a total of 1,274 yards to Larson's 1,246. Each has two games to go.

In addition to his runnerup spot in total offense, Larson is far ahead in three passing departments and shooting for a record in one. His 104 completions, 1,259 yards, and 65.4 completion average are tops.

Purdue's Len Dawson, tied for third in completions with Stanford's John Brodie at 63, is the touchdown-pass leader with 14.

Art Luppino, Arizona sophomore who has been leading the rushers practically all season, also was stopped Saturday by Texas Tech, and had to leave the game early with facial bruises. He's expected to play this week and has the inside track on the title because he has three games to go while second-place Lenny Moore of Penn State only has two.

Auburn's Joe Childress racked up 154 yards rushing against Miami fo rthe day's best individual mark.

TOTAL OFFENSIVE	G	Plays	Yds.
1. Shaw, Oregon	8	229	1.274
2. Larson, Calif.	8	227	1.246
3. Dawson, Purdue	7	145	1.117
4. Glick, Colo. A&M	8	211	985
5. Luppino, Arizona	7	111	917
6. Day, Mississippi	8	112	861
7. Vann, Army	7	104	850
8. Fairy, Denver	8	113	850
9. Moore, Penn State	7	108	843
10. Gastall, Boston U.	7	114	834

RUSHING	G	Rushes	Yds.
1. Luppino, Arizona	7	111	917
2. Moore, Penn State	7	108	843
3. Bell, Army	7	68	788
4. Bayuk, Colorado	8	122	732
5. Pine, Boston U.	7	113	729
6. Imer, Montana	7	77	704
7. Tracy, Tennessee	7	92	693
8. Moegle, Rice	7	93	625
9. Ameche, Wisconsin	7	133	615
10. Lunsford, Okla. A&M	8	110	598

Forward Passing	G.	Att.	Comp.	Yds.
1. Larson, Calif.	8	159	104	1.259
2. Shaw, Oregon	8	162	76	1.024
3. Dawson, Purdue	7	118	63	1.197
4. Brodie, Stanford	8	129	63	737
5. Beagle, Dartmouth	7	105	60	870
6. Ford, Hardin-Sim.	8	98	55	594
7. Gastall, Boston U.	7	94	51	825
8. Cox, Washington	8	111	51	697
9. Stephens, Holy C.	7	118	51	541
10. Hardy, Kentucky	8	92	49	709

Associated Press Wirephoto

LINEMAN OF WEEK

Arkansas guard Bud Brooks was named Associated Press Lineman of the Week for his work in the upset win over Rice. Other top nominees included Tech's Franklin Brooks and Cornell's Jim Van Buren, a former Grady High of Atlanta star.

Big Ten Alumni Slate TV Meet

Alumni from the Big Ten colleges will hold their second TV football party Saturday, November 20th at 1:30 p.m. at the Naval Air Station, Chamblee, for the University of Michigan-Ohio State football game.

The newly formed Big Ten Club elected Dr. James Steele, president, and Mrs. William A. Terry, secretary-treasurer, at the first meeting held in September.

Harry Rorrie Top Dog At Dublin Hunter's Meet

DUBLIN, Ga., Nov. 9 (AP)—Harry Rorrie, a foxhound owned by J. C. Rorrie of Marshallville, N.C., led the field today at the end of the second day of the futurity chase in the National Fox Hunters Assn. meet.

The event, which winds up tomorrow over the rolling country east of the Oconee River, is based on hunting, trailing, speed and drive.

Harry Rorrie has amassed 145 points. In second is Reed's Henry, owned by James M. Reed of Dalton, Ga., and Flame Davis, owned by W. V. Davis of Old Fort, Tenn., each with 130 points.

Burris Hill Maud of the Burris kennels, Lincolnton, N.C., is in third place with 125 points, while Percy Raider W., owned by John B. Watson, Springfield, Tenn., and Meggs Ark, owned by J. W. Meggs, Marshallville, N.C., each has 115 points.

A Georgia dog, Pineview Betty, owned by G. C. Christian, Forest Park, Ga., led the futurity at the end of Monday's chase.

The third cast of the futurity will start at sunup tomorrow, and the all-age will begin Thursday morning.

3-AA LEADERS

Tibbetts Hopes Marietta's Dry; Simerville-Johnston Duel Set

By MORT PERSKY

Marvin Tibbetts, West Fulton's sophomore passing whiz who's just 147 yards away from the 1,000-yard mark, hopes he'll be heading for drydock when he and his mates travel to Marietta Friday night for their last game of the season.

Reason: Tibbetts has been sloshing across wet fields for two weeks now in building his big lead in the Region 3-AA aerial department. He has completed 59 passes, one less than Roosevelt's Ted Mosley, but is 237 yards ahead of Moseley, who throws for less distance.

If he misses his mark this week, Tibbetts has "only" two years left in which to make up for it.

Occupants of Grady Stadium seats Friday will see a duel-in-earnest between the city's top rushers—yardage leader Lester Simerville of Northside and average pace-setter Dillon Johnston of North Fulton. Northside and North Fulton will virtually settle the 3-AA championship squabble in this game, with Simerville (over 1,000 yards at 1,005 for the second year in a row) and Johnston (seven and a half yards per try in 103 attempts) probably destined for starring roles.

Marvin Tibbetts Roland Hesmondhalgh

Brown's Roland Hesmondhalgh, third-place rusher whose team is next to last in Southern offense and defense, will be up against it as improving Sylvan furnishes Thursday opposition.

Bass, third among northern defensive teams, tangles Thursday with team-of-the-week Murphy. Statistical tail-enders Grady and O'Keefe meet Saturday.

RUSHING

Player, School	Att.	Yds.	Av.	Td's	Pat	Tc
Johnston, N. Ful	103	772	7.5	8	0	48
Wells, Fulton	101	723	7.1	4	0	24
Hesm'dhalgh, R.	61	425	7.0	3	0	18
Sim'ville, N'side	148	1005	6.8	13	12	90
Beckham, N'side	59	390	6.6	6	0	36
Cook, Murphy	84	485	5.8	3	0	18
Smith, R'sevelt	90	522	5.8	3	0	18
Ferguson, Smith	92	462	5.0	6	0	36
M'Duffie, S'west	96	425	4.4	4	0	24
Frapart, Sylvan	104	451	4.3	7	1	43

PASSING

Player, School	Att.	Com.	Int.	Yds.	Td.
Tibbetts, W. Ful.	146	59	9	853	8
Moseley, R'sevelt	138	60	11	816	6
Sewell, N. Fulton	79	32	6	377	6
Davis, Sylvan	65	28	5	342	1
Scott, Brown	84	38	10	327	1
Campbell, Fulton	57	21	4	318	1
Turner, Grady	37	17	2	260	2
Knox, Northside	40	9	4	170	2
Hannah, Bass	41	11	4	158	2
Cook, Murphy	25	11	1	153	1

TEAM OFFENSE

Northern Division

School	yds. rush.	yds. pass.	Total yds.	yds. agst.	pts. for	pts. agst.
N. Fulton	1806	593	2399	1230	168	39
Northside	2014	178	2192	1542	165	58
W. Fulton	871	909	1780	1620	108	138
Murphy	1488	281	1769	1032	92	116
Bass	1066	556	1622	1674	115	97
Grady	950	592	1542	1840	105	104
O'Keefe	1089	273	1362	—	79	190

Southern Division

School	yds. rush.	yds. pass.	Total yds.	yds. agst.	pts. for	pts. agst.
Sylvan	1679	361	2040	1546	66	116
Fulton	1710	322	2032	1252	128	32
Roosevelt	1036	608	1644	1852	94	166
Smith	1034	442	1476	—	80	153
Brown	1036	358	1394	1546	66	116
Southwest	889	151	1040	1833	63	193

CHRISTMAS LOANS

LOANS $300 up cost only $6 per $100 per year. Terms up to 24 months

AT LEGAL RATE 1½% A MONTH
NO OTHER CHARGES
Strictly Under State Banking Dept. Supervision

$4.99 a month GETS YOU $100.00 CASH

$300 CASH—Payments only $14.98 a month
$250 CASH—Payments only $12.48 a month
$200 CASH—Payments only $ 9.98 a month
$150 CASH—Payments only $ 7.49 a month
$100 CASH—Payments only $ 4.99 a month

REAL ESTATE LOANS
TERMS UP TO 10 YEARS

For Fastest Loan Service, Use Your Credi-Plate. If you do not have a Credi-Plate yet, come in and apply for one now. It is a FREE service.

YOU have the need—WE have the money—Come in and see us TODAY

Master LOAN SERVICE
61 FORSYTH ST., N. W.
GROUND FLOOR HEALEY BLDG.

WOULD GIVE THEIR EYE TEETH TO SEE THE NEW CHRYSLER*

*COMING NOV. 17th AT YOUR CHRYSLER PLYMOUTH DEALER

HARRY SOMMERS, INC.
446 Spring St., N. W. CY. 4611

For Results
Use Journal-Constitution Want Ads

Golf for All

'Watch, Wait' Pays For Patient Gilliam

By Jimmy Mann

Several months ago a patient gentleman who answers to S. W. Gilliam was visiting local golf courses on Saturdays and Sunday, not playing, but watching others, "the better players," perform.

Jimmy Mann

Gilliam never played. He liked and was satisfied with just trotting around after the others and seeing how they did in their battle with par.

"I thought I could do it too," he said. "I mean I thought I could be a low 70 player. But I knew I had to practice and not continue with my own lousy swing.

So for some months Gilliam visited the pros around town and got their instruction and ideas on playing golf. He had never broken 90 in his life. He practiced, practiced and practiced. Never played, just worked over a sometimes hot, sometimes cold practice tee.

Result: Gilliam had a 78 at North Fulton, a 76 at Bobby Jones and a 75 at North Fulton in that order on a Saturday, a Sunday and a Saturday.

East Lake's Pete Barnes enjoyed hearing this one: "A person who can't break 90 has no business on the golf course. A person who breaks 90 has no business."

Bobby Jones' Abe Massar likes the one about the sheepish looking player with clubs slung over his back entering his home at 8:30 at night. He glances up at a scolding wife and says, "Thank goodness that's over until 6 in the morning."

Bainoridge officials announced that the Jack Gray Sr. Memorial Golf Tournament will be held at the Bainbridge Country Club this Thursday. They have entries from Georgia, South Carolina, Florida and Alabama. Defending champ, **Jim Vanderhoff** has notified chairman **Dr. J. W. Sumner** he will defend his title. . . . Anniston, Alabama's, **Darwin White** won the pro-am tourney at the Riverside Country Club at Lanett, Ala., last week. He had as ams, **Blake Lane**, Shawmutt, Ala.; **Ralph Kirkpatrick**, West Point, and **Bill DuPree**, Anniston.

J. A. Wommack and **Paul Ford** won the blind bogey at West End Sunday. . . . Also that club will host the Georgia Professional Golfers Association pro-am meet this Friday beginning at 12 noon. . . . **S. E. Gill** and **J. S. Smith** won the East Lake dogfite last week. Cat and dogfite champs were **Mr.** and **Mrs. T. M. Hoopes** and **Mr.** and **Mrs. J. G. Wilburn** tied with **Mr.** and **Mrs. H. T. Denson.**

Jim Yates, pro at the Candler Park club, announces that his winter greens are available for play. . . . The Ladies' Golf Association of Perry will entertain a similar group from Robins Air Force Base Thursday for play and lunch.

Our new STYLE-SET® finish is the secret that keeps silk, rayon and cotton dresses crisp and full bodied!

Morgan Cleaners and Laundry

4053 PEACHTREE RD.
BROOKHAVEN—CH. 0076
200 ATLANTA AVE.
DECATUR—CR. 1731
2507 N. DECATUR RD.
NORTH DECATUR—CR. 0111

Buckhead Nips Orr Whites, 12-0

Buckhead's shutout-happy Civitans slammed the door for good at Piedmont Park Tuesday, blanking the Fritz Orr Whites 12-0 and taking home the Atlanta Midget football championship trophy.

Quarterback Jimmy Sudderth connected for a couple of touchdown passes in the second and fourth quarters while the staunch Civitan forewall, weighted by Boyd Braswell and Bob Boardman, gave the Whites just one first down.

The Buckhead team outscored its opponents 168-6 during regular season and playoff games, losing its string of whitewashes in the playoff semi-final when a last-play-of-the-game score left them with a scant 7-6 win over Adams Park.

Buckhead Civitans	0	6	0	6	—12
Fritz Orr Whites	0	0	0	0	— 0

Buckhead Scoring: Touchdowns—Johnston, Respess.

Auburn Nips Bama

TUSCALOOSA, Nov. 9 (AP)—Auburn's cross-country team defeated Alabama, 27-32, Monday as the Tigers' John Barton set a new course record. Low score wins.

largest selling 90 Proof STRAIGHT BOURBON in the state

FULLY AGED Light and Mild

Century Club

"THE BOURBON BUY OF THE CENTURY"

THIS WHISKEY IS 5 YEARS OLD
NAT'L DIST. PROD. CORP., NEW YORK, N. Y.

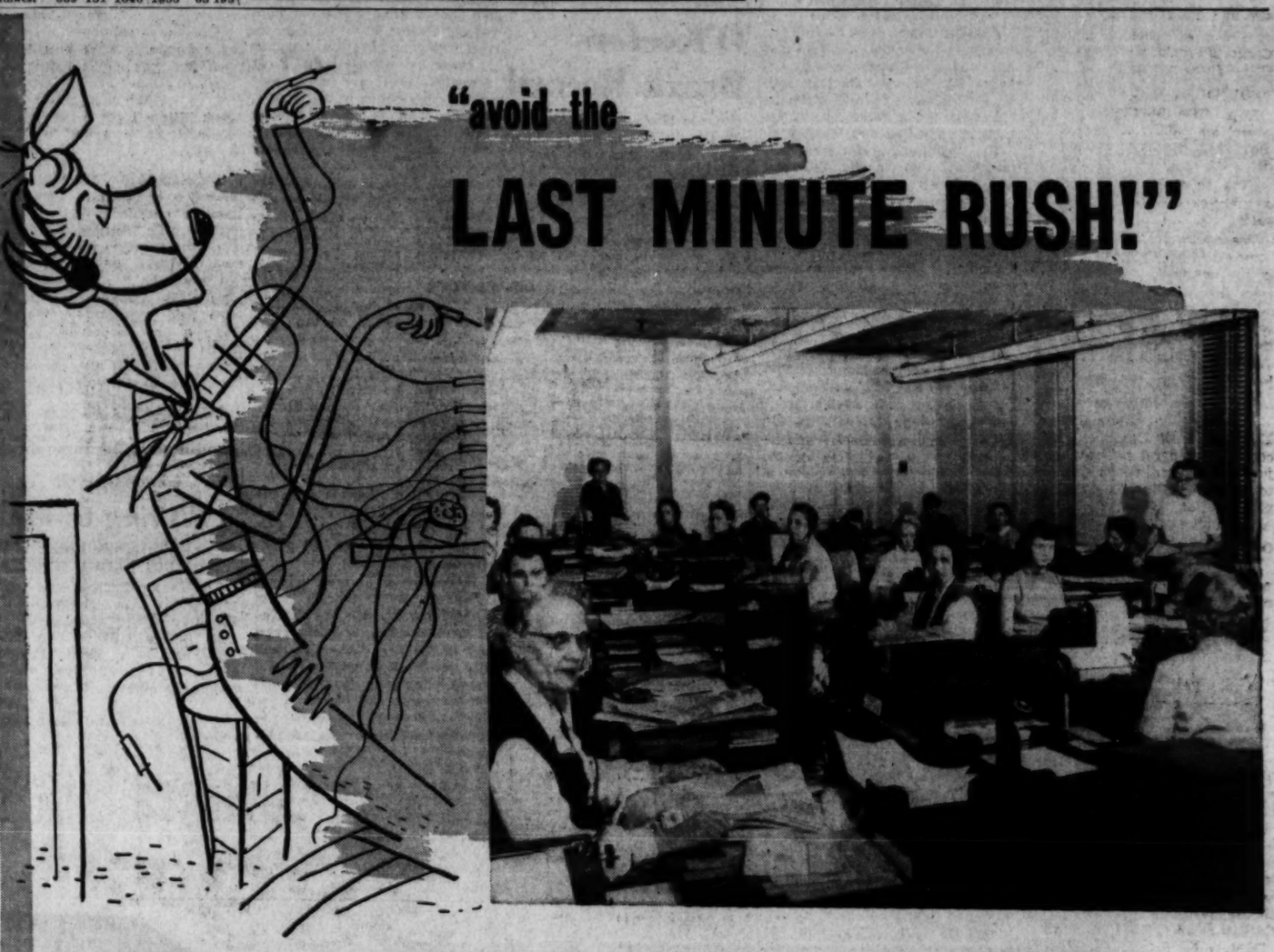

PLEASE PLACE YOUR SUNDAY WANT AD WITH OUR STAFF BEFORE 6 P. M. FRIDAY

Something to sell, swap, buy or trade? Get it off your mind and into our hands. Avoid the last minute crush of phone calls from the other many users of Atlanta Journal-Constitution Want Ads. We urge you to telephone in YOUR Sunday Want Ad by 6 p.m. Friday.

All ads called in by this time are assured of publication in all the EARLY editions of the big Sunday Journal-Constitution. Be sure and reach many, many more people. If you wait until the 12 noon deadline you might miss the circulation coverage offered in early editions.

Be smart. Phone W-A-N-T-A-D, WA. 6823. Let our friendly ad writers help you word your ad for the best results. You'll reach more people than you imagined possible, and at less cost.

The Atlanta Journal
"Covers Dixie Like the Dew"
AND
THE ATLANTA CONSTITUTION
"The South's Standard Newspaper"

Dial W-A-N-T-A-D
WA. 6823

Associated Press Wirephoto

LIGHT MOMENT—WASHINGTON, Nov. 9—President Eisenhower, Chief Justice Warren and Atty. Gen. Brownell laugh heartily over a joke as they prepare for a White House ceremony. They met a group of persons about to become citizens.

Former Gov. Walker Dies at 77

Continued From Page 1

but when he did not leave his room Tuesday morning, the family thought perhaps he merely was sleeping late.

BORN JULY 4

Mr. Walker was born on July 4, 1877, in Monroe. He attended the Georgia Military Institute and then entered the University of Georgia where he graduated with an A. B. degree in 1897.

He was admitted to the bar in 1897 in Monroe and seven years later was elected mayor of the city. Two years later he was named solicitor-general of the Western Judicial Circuit, an office he held until 1913.

In 1917 he was named attorney general for a four-year term.

Mr. Walker was elected governor after a hard-fought campaign with Thomas W. Hardwick, governor and former senator. He retired from the governship in 1927 and entered law practice in Atlanta.

A leader in the field of education, he served for many years as a trustee of Mercer University in Macon and Shorter College in Rome.

CRIMINAL LAW

Mr. Walker, an authority on Georgia criminal law, founded the Woodrow Wilson College of Law with J. B. Kilbride, present dean, in 1933.

The former governor wrote his own textbook on Georgia criminal law, "Walker's Notes on Criminal Law." He taught a course in criminal law at the college last spring and had planned to teach another course next spring. He was in his office at the college only last Friday.

The college suspended Wednesday's classes. An alumni dinner scheduled for Friday night was canceled.

Mr. Walker was a charter member of the Old War Horse Lawyers' Club.

He retired two years ago as general counsel of the Georgia Department of Labor, a post he had held for 15 years.

Until the past summer, he had maintained residences in Atlanta and in Monroe. In Atlanta he lived in St. Andrew's Apartments, 7 Eleventh St., NE.

Survivors include his wife, the former Miss Rosa Matthewson, and a son, Harold Walker of Atlanta, and four grandchildren.

Says Doctor Denied Guilt to Kin

Continued From Page 1

something clobbered me. I came to on the beach.'"

Sheppard contends a bushy-haired burglar killed his pregnant 31-year-old wife, then knocked him out and left him lying on the beach in front of their lakefront home.

However, the state, asking the death sentence, charges Sheppard beat Marilyn to death in her bed after a quarrel over the other woman.

Mayor Houk said he walked about the premises that morning and Prosecutor Mahon asked:

"Did you see any evidence at all of any effort to force an entrance into the house?'

"No, sir, I did not," the witness replied.

The day's first witness, Mrs. Ahern testified at one point:

"Mrs. Sheppard said on Dr. Sheppard's return from Los Angeles with Dr. Chapman—the Sheppards were the Chapmans' house guests I believe, Dr. Chapman told Mrs. Sheppard that Sam was thinking of a divorce and told Chappie about it on the way home.

"On the way to the ranch where Mrs. Sheppard was staying Dr. Chapman and Dr. Sheppard discussed it and Dr. Chapman convinced Dr. Sheppard he and Marilyn were right for each other and should try it again."

Dr. Randall J. Chapman is a Los Angeles osteopath and friend of the Sheppards. Marilyn spent some time at his Monterey, Calif., ranch last March while Dr. Sheppard was taking a postgraduate course several hundred miles away in Los Angeles.

The state contends Dr. Sheppard utilized this absence from his wife to renew an illicit love affair with pretty Susan Hayes, who then was in Los Angeles. She is a 24-year-old former technician in the Osteopathic Hospital in Bay Village and a scheduled state witness at the trial.

Mrs. Ahern told of a watch Dr. Sheppard gave Susan but added that in Marilyn's conversation "her name was never mentioned."

Mendelssohn's

"ELIJAH"

Dramatized by 140 Voices of The Tabernacle Choir

SUNDAY EVENING, NOV. 14th, 7:30 P.M.

The Baptist Tabernacle—Luckie St. at Spring

when you need a car... for an hour... for any length of time

always call HERTZ RENT-A-CAR

A RATE EXAMPLE. The weekday daytime rate for a radio-equipped Ford with Fordomatic is $5.00 per business day, plus 8 cents per mile, including gasoline, oil and insurance. Thus, the total cost for a 30-mile trip is only $7.40, *regardless of how many ride.* Larger cars available at slightly higher rates. All rates lower by the week.

This fall see more, do more in a new Hertz car. Rent it for an hour... for any length of time... for any purpose. Gasoline and oil... Public Liability, Property Damage, Fire and Theft Insurance, and $100.00 deductible collision protection are included in the low rate—*at no extra cost!* Phone us today... or stop in soon for complete information.

CALL US TO RESERVE A CAR—ANYWHERE

HERTZ Rent-A-Car STATIONS

40 Auburn Ave., N. E. — WA. 9900

Atlanta Municipal Airport, Hapeville — CA. 0167

Use Journal-Constitution Want Ads

Democrats Set To Kill Dixon-Yates Contract

Continued From Page 1

from all eight of the Democratic committee members and from possibly three of the 10 Republican members. Such Republican backing would put over the resolution.

Pastore's resolution noted that the signing of the contract would "create many problems and cause effectuation of steps which may be injurious to the public interest." It also asserted that the signing "could lead to much costly and unwarranted litigation" if Congress should decide against the Dixon-Yates proposal.

"POLITICAL ISSUE"

Rep. Cole (R-NY), committee chairman, said he could not predict what the committee would do.

"It's developed to the point of a clear-cut political issue," he said.

The committee also will decide tomorrow whether to continue public hearings.

In the fourth day of public hearings, Rep. Holifield (D-Cal), who started the attack against the Dixon-Yates proposal last June, declared that AEC member Joseph Campbell had helped "foment" the private power pact.

He called the nomination by Eisenhower of Campbell to be controller general a "travesty on justice." He called on Campbell to disqualify himself from any participation in the contract if he is confirmed by the Senate.

OPPOSITION VIEWS

The committee received the opposition views of two TVA board members, who said they had presented their statements to Brig. Gen. Herbert D. Vogel, chairman of the three-member board. Vogel testified yesterday that "the best interest of all concerned will be served" by an early start on construction of the private steam plant proposed under the Dixon-Yates contract. He did not read the statement prepared by the two—Dr. Harry A. Curtis, vice chairman, and Raymond R. Paty.

Sen. Gore (D-Tenn) placed their statement in the record. He said it was "delivered the same day to Gen. Vogel, who was then in Washington."

The language of the prepared statement by Vogel and the statement presented by his associates was similar. Curtis and Paty, however, went into more detail and asserted that it would be desirable for AEC and TVA to complete their arrangements before the Dixon-Yates contract was executed.

"COURT ACTION"

Gov. Frank G. Clement of Tennessee told the committee that his state would use "all the resources at its command" to defeat the Dixon-Yates proposal. He spoke particularly of a "court action" but did not explain further.

Clement told Sen. Hickenlooper (R-Iowa), vice chairman of the joint committee, that he did not "question the honesty and integrity of the President of the United States but I do question the quality of advice he has received."

Clement, Tennessee Valley representatives, and public power advocates saw the proposal as "a step toward destroying TVA and the competitive yardstick on power rates it poses for private utilities."

Italian Decorated By Clare Luce for U.S.

ROME, Nov. 9 (AP)—U.S. Ambassador Clare Boothe Luce today conferred the Legion of Merit, highest award America can give a non-American, on Italian air force Gen. Aldo Urbani.

Urbani, retiring as air force chief of staff due to the age limit, was honored for contributing "significantly to the common defense effort through his wisdom and experience . . ." in the 1948-54 period.

AIRPORT REPORT—NO. 3

Jammed Streets Void Value of Flight Speed

Continued From Page 1

who drive to and from their airport jobs also drive home to lunch in the Hapeville, East Point and College Park residential areas.

You could probably add another 2,000 visitors a day among persons who come to the airport to see friends and relatives off or to greet them on their return home, or just to watch the sights of the airport operations.

JAM RANGE

During peak hours of air traffic there are sometimes 20 or 30 big airliners on the terminal ramps, discharging and taking on passengers for flights every few minutes.

It is during such peak hours as these and during the morning and afternoon rush hours of airport employes that Virginia avenue and streets leading into it from College Park, East Point and Hapeville are clogged with automotive traffic.

This street congestion causes delays, makes many persons miss their planes and nullifies the advantage of air travel speed.

There are three principal routes from Atlanta to the airport—the south expressway, Stewart avenue and Sylvan road. All three funnel traffic into the Virginia avenue bottleneck approach to the airport.

MORE TRAFFIC

With air travel constantly increasing, the prospect is for greater rather than less automobile traffic congestion on the present approaches.

Most people use the south expressway from Atlanta to the airport. Under ideal non-rush traffic hours it takes only 25 or 30 minutes to drive that route to the airport. But in the peak rush hours it can take an hour. Part of that delay is in getting to the expressway, but another part is the congestion and crooked route from the expressway across railroad tracks and through Hapeville and Virginia avenue to the airport.

Atlanta planners are proposing a short cut that would leave the expressway near Cleveland avenue and go directly to the airport, by-passing the Hapeville business district and Virginia avenue.

Such an access route would shave off about one and a half miles in distance but would result in far greater savings in time, especially if it were a limited access, expressway type thoroughfare.

In the words of Atlanta's Mayor Hartsfield, "it would be just like moving the airport five miles closer to town."

The problem is how to get such a road built, since it would cost a great deal of money and the City of Atlanta can't build such a road, even if it had the money to do the job, because the route would lie not in Atlanta but in portions of Hapeville and East Point.

If such a road is ever built, and it seems an imperative need, it apparently will be up to the State Highway Department to build it.

INSTEAD OF GIN

So smooth it leaves you *breathless!*

Smirnoff

the greatest name in VODKA

80 proof. Made from 100% grain neutral spirits. Ste. Pierre Smirnoff Fils., Inc., Hartford, Conn.

New! complete cold treatment knocks out cold miseries fast... at any stage!

SPECIAL INTRODUCTORY OFFER

$1.18 VALUE only 79¢

inhiston·APC pkg. of 12 59
COLD TABLETS

inhiston pkg. of 10 59
THROAT LOZENGES

Regularly $1.18
Now both for 79¢

Inhiston APC Cold Tablets fight cold throughout your system... Inhiston Throat Lozenges stop sore throat pain, check coughs

DRUG LANE STORES

KING HARDWARE CO.

ATLANTA HEADQUARTERS FOR

PHILCO

NATION'S BIGGEST VALUE IN TELEVISION

★ BUY FROM ATLANTA'S MOST REPUTABLE DEALER—KING!

NEW MODEL Number 6110

"Miss America"

389.95

★ Miss America's selection
★ Huge 24" picture
★ Beautiful mahogany console
★ Fingertip tuning
★ Aluminized tube
★ UHF tuning optional
★ Filter face front
★ Plus other outstanding features

PHILCO 6010

PHILCO 24-inch TV at a 21-inch Price!

Giant picture! Giant value! Peak performing TV in space-saving custom styled Maroon finish cabinet! Finger Tip Tuning and power-proved chassis. Built-in UHF-VHF Aerial. See, compare it! $299.95

NO GRAPPLING with trap door panels

NO GROPING behind the set

NO GUESSING with "blind" side tuning

TERMS AS LOW AS $3 wk.

NEW model Number 4123

21" Console

299.95

★ Beautiful mahogany cabinet
★ 21-inch picture
★ Fingertip tuning
★ UHF optional
★ Aluminized tube
★ Illuminized selector
★ Plus many other outstanding Philco features

PHILCO NEW LOOK RADIOS

PHILCO CLOCK RADIO

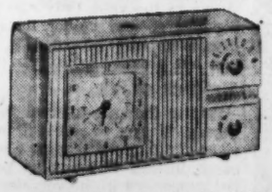

$27.95

Model 716 equipped with Philco tube saver. Automatic clock and radio. Built-in aerial. Rich brown cabinet.

$1.00 DOWN $1.00 WEEK

FOR TABLE OR KITCHEN

$17.95

Model 879 super-sensitive Philco speaker. Philco tube saver resistor. Deep brown with gold finished trim.

$1.00 DOWN $1.00 WEEK

YOUR PERSONAL PORTABLE

$19.95 Less Batteries

Model 680, powerful, sensitive, big-set tone. Fits the hand like a book.

$1.00 DOWN $1.00 WEEK

17 STORES IN GREATER ATLANTA

KING HARDWARE COMPANY

MAIN STORE 53 PEACHTREE WA. 3000

Plans for Cobb Cemetery Again Blocked by Court

In a 4-to-3 decision the Georgia Supreme Court Tuesday prevented establishment of a cemetery in Cobb County near the Marietta four-lane highway and the new Smyrna road. It was the second time a petition, involving the same cemetery, had been before the high court.

The decision saw Justice L. E. Wyatt and Justice J. H. Hawkins dispute the legality of population legislation — or bills commonly known in the General Assembly as "general bills with local application." These bills get the legislative benefit of statewide laws, but are restricted to counties in a certain population bracket — usually so restricted as to mean a single county.

One point of dispute in the Cobb case was the constitutionality of the law or laws empowering the Cobb County commissioners to grant permission for construction of cemeteries. One such act said that in "any county adjoining a county with a population of 125,000 according to the census of 1910," the governing authority should have power to grant permits for cemeteries.

The court has held that acts which have been classified upon the basis of population are general, and not special laws, where population has some reasonable relation to the subject-matter of the law, and furnishes some legitimate grounds of differentiating.

HAWKINS' STAND

Justice Hawkins felt it was going too far to try to classify a county based upon the population of an adjoining county.

Justice Wyatt declared he believes that all laws using population as a basis for classifcation "are nothing short of subterfuge." However, he said he had felt bound by former decisions of the court to the contrary.

"I am perfectly willing to overrule all these cases," Justice Wyatt said in his dissenting opinion, "but until and unless this is done, I am convinced that the rule should be applied in all cases, including those arising in Cobb County."

JUSTICES' STAND

Chief Justice W. H. Duckworth and Justices Tom Candler and Bond Almand concurred in Justice Hawkins' opinion. Justices Carlton Mobley and Grady Head joined Wyatt in dissenting, but they dissented for different reasons.

The case was brought by W. R. Humthlett Jr. and others to enjoin the cemetery establishment naming Byron Reeves and E. N. O'Beirne. The Cobb court denied the injunction, and the Supreme Court reversed the Cobb court's ruling.

Deny Plea For Juelich Mistrial

MOBILE, Ala., Nov. 9 (AP)—Federal Judge Daniel H. Thomas Tuesday overruled a defense motion for a mistrial at the hearing of a murder charge against Herbert E. Juelich, 25, of St. Paul, Minn., in the slaying of a U.S. deputy marshal.

The motion was made by Defense attorney Frank J. Gleason during testimony by Larry Morphus, former U.S. marshal at Nashville.

Juelich is being tried a second time for the slaying of Deputy Marshal Sam Vaughn, 54. He was sentenced to death at Rome, Ga., last December for the slaying but the Circuit Court of Appeals granted him a new trial and a change of venue on appeal, ruling that news accounts of the slaying may have prejudiced prospective jurors.

SHOT AUG. 8

Vaughn and George Hightower, 36, of Oklahoma City, were transferring Juelich and Lewis W. Larson, 31, also of St. Paul, from Nashville to the Federal Penitentiary at Atlanta when Vaughn was shot near Adairsville, Ga., Aug. 8, 1953. Hightower had been hired as a special guard.

Juelich and Larson had been sentenced to five years each on an automobile theft charge.

Morphus testified he delegated to Vaughn the duty of transporting certain prisoners from Nashville to Atlanta Aug. 8. When he offered a document, Gleason made his motion for a mistrial, claiming the document showed a prior crime by Juelich and would be prejudicial to the jury.

John M. Holcomb, elderly farmer, testified that he saw a car run off a highway near his home two miles south of Adairsville, and three men fighting for the steering wheel while a fourth man was behind it.

TWO IN REAR

He said two men in the rear were reaching over the back seat. Hightower had previously testified that Juelich and Larson were in the back seat.

Holcomb said that when he started toward the car he heard a gun fired twice by one of the men in the back, and that Vaughn fell from the car. The car drove off, he said.

Robert M. Zimmers, firearms expert assigned to the FBI laboratory at Washington, identified two spent bullets, two cartridge cases and two pistols. He said the bullets and cartridges were fired from one of the guns, a .38 caliber special which previously had been identified as belonging to Vaughn.

Hightower was asked by Gleason if he had promised Juelich to help him escape in return for money Juelich reportedly had buried near Livingston, Tenn. Hightower said he had not.

Body in Bed Must Have Put BurglarToFlight

The burglar who broke into a house at 228 Hilliard St., NE, probably left faster than he entered, police said Tuesday.

He discovered the occupant, Susan Howard, 79, Negro, dead in bed.

The burglary was not discovered until Tuesday night when police were called to investigate the death of the Howard woman. Det. E. F. McKillop said the intruder broke a side window and then removed the hinges from a door to reach the main part of the house.

McKillop said death was believed to have resulted from natural causes.

PSC Members Go To Chicago Parley

Members of the Georgia Public Service Commission are attending the meeting of National Association of Railroad and Public Utilities Commissioners in Chicago this week.

Going to Chicago are Commissioners Matt McWhorter, Allen Chappell, Walter McDonald James Perry and Crawford Pilcher, and staff members Knowles Davis, A. O. Randall and David Benson.

School Work Exhibited In Lumpkin

Constitution State News Service

DAHLONEGA, Nov. 9—Lumpkin County schools are observing American Education Week this week and patrons have been invited to visit the classrooms to see the schools in normal operation.

Groups from five schools have prepared window displays in Dahlonega stores featuring teaching materials and equipment used in the countywide system.

Schools represented are Lumpkin County High School, Cane Creek and Eastside elementary schools, seventh grade from Dahlonega Elementary School and the North Georgia College chapter of the Future Teachers' Assn.

Demonstrations on the use of equipment will be given in one of the large display windows Wednesday afternoon by various groups and will include folk dancing, to show use of records in the school rooms; a demonstration in the use of art materials, and a puppet show "Brer Rabbit and the Tar Baby."

Taking part in the demonstrations will be Susan Southard, Laura Freeman, Frances Fry, Virginia Yager, Mike Williams, Hubert Parks, John Pigg and Danny Walker of Dahlonega Elementary; C. F. Collins, Charles Wimpy and Ruth Yother, of Cane Creek Elementary, and students from the Eastside Elementary with Mrs. T. E. Kidd in charge.

An original play written by the Dahlonega Elementary School third grade of which Mrs. C. M. Yager is teacher, will be a feature of chapel services Wednesday morning.

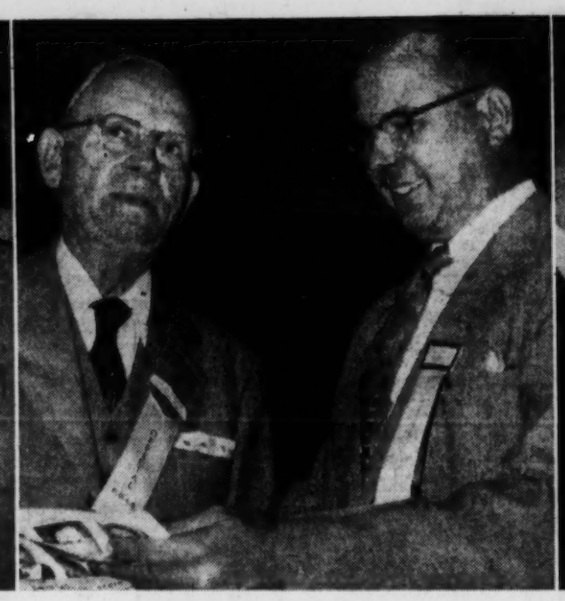

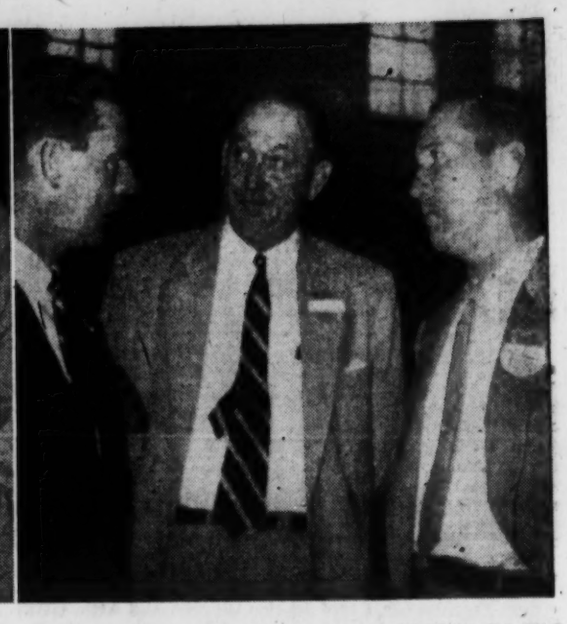

Staff Photos—Bob Sibley

GEORGIA PEACE OFFICERS ASSN. DELEGATES REGISTER, CHAT INFORMALLY AT CONVENTION IN AUGUSTA

L-R: Mrs. Gertrude Banks, Assistant Police Chief Jim Lee, Sgt. Tom Stewart, Moultrie; 2nd Photo: Assn. President G. Allen Maddox, Fulton County; Capt. E. D. Mink, Sec.-Treas., DeKalb; 3rd Photo: J. M. Cavanagh, AEC, Savannah River Plant; FBI Agent E. L. Mason; J. M. Lopez, Savannah FBI Head

Papermakers Elect; Sutlive Put on Board

I. Y. East of Mobile, Ala., production supervisor of International Paper Co., Tuesday was elected chairman of the board of directors of the Community Relations Service of the Southern Paper and Pulp Industry.

New directors elected to two-year terms at the group's first annual meeting here are: John M. Barnes of Canton, N.C., manager of industrial and community relations, Champion Paper & Fiber Co.; C. E. Hartford of Acme, N.C., vice president, Riegel Carolina Corp.; G. W. Brumley of St. Marys, Ga., vice president, St. Marys, Kraft Corp.; Kirk Sutlive of Savannah, public relations director, Union Bag & Paper Corp.; W. W. Hanes of Pensacola, Fla., assistant resident general manager, St. Regis Paper Co., and J. R. Buchanan of Sylva, N.C., division manager, Mead Corp. Justin R. Weddell of Pensacola, public relations consultant to Regis Co., was named an "honorary member of the board."

Directors remaining on the board are K. F. Adams of Roanoke Rapids, N.C., vice president and resident manager, The Halifax Paper Co., Inc.; W. H. Bailey of Hartville, S.C., general personnel director, Sonoco Products Co.; George L. Clarke of Coosa Pines, Ala., mill manager, Coosa River Newsprint Co.; James G. Dalton of Austell, searetary and treasurer, Austell Box Board Corp., and Gordon Singletary of Brunswick, plant manager, Brunswick Pulp and Paper Co.

Dr. R. C. S. Young, director of admission at the Atlanta Division, University of Georgia, urged delegates to the Atlanta meeting to "tell the story of the American way of life" to today's youth.

He said active demonstration of America's opportunities for young people "is the best answer to the 'isms' that seek to corrupt the minds of youth."

"Show our youngsters that there is no longer a class system to hold them down in this country," Dr. Young declared. "We have no 'working class' today; there's a low-income group, yes—but tomorrow you can't tell where a person now in that group will be!"

A public relations program for any industry is "not a luxury, but just as important as management and sales," Sutlive told the meeting. He added, "no company or business has the right to disregard its responsibilities to the public."

Weddell, presiding over workshop panels here, said the paper and pulp industry is "the least known and least appreciated by the public."

"We must convince the public that our industry revives and restores but does not exhaust resources," he declared. He described this industry as "a building one in all instances."

George R. Koons, industrial relations manager of the huge new Bowaters Southern Corp. plant at Calhoun, Tenn., told how a recent community open house program by his plant helped gain acceptance in that area for the new industry.

Sutlive presided over a concluding panel discussion on community relations service aims and objectives. Participants included R. B. Allport, Camp Manufacturing Co., Franklin, Va.; W. H. Bailey, Sonoco Products Co., Hartsville, S. C.; R. E. Phinney, Container Corp. of America, Fernandina Beach, Fla.; H. E. Wehr, The Mead Corp., Harriman, Tennessee; Donald M. Rochester, American Paper & Pulp Assn., New York, and East.

Separate Pen Is Urged for Sex Criminals

Fulton Criminal Judge Luther Alverson, declaring that prisons are often "happy hunting grounds" for convicted sex criminals, Tuesday night told a television audience that Georgia needs a separate institution for imprisonment and rehabiliation of sex offenders.

Judge Alverson, speaking on WSB-TV's News Room, called convicted sex criminals the "adopted children" of penal institutions.

He said separate facilities and proper psychiatric treatment are needed if Georgia is to curb sex crimes.

Alverson pointed out that many sex crimes never come to the attention of the public because the victims "absolutely refuse to prosecute because of the emotianal strain involved."

Alverson is scheduled to discuss the problem in more detail at 8 p.m. Nov. 22 in an address before a public meeting sponsored by the Atlanta Branch of the American Association of University Women.

Mrs. Claiborne Latimer, president of the branch, said the meeting site will be announced later. She said that PTAs and other organizations will be invited to join the meeting.

3rd Mate Sued By Jane Wyman

SANTA MONICA, Calif., Nov. 9 (AP)—Actress Jane Wyman today filed suit for divorce from her bandleader - composer husband, Frederick M. Karger. She charged mental cruelty but cited no specific acts.

The 38-year-old actress and Karger were married Nov. 1, 1952, in Santa Barbara and separated several days ago. She was married twice previously, to actor Ronald Reagan and manufacturer Myron Futterman. Karger was formerly wed to actress Patti Sacks.

Staff Photo—Van Toole

SOUTHEASTERN PAPER AND PULP INDUSTRY SERVICE BOARD

L-R, Seated: Kirk Sutlive, W. H. Bailey, I. Y. East, George Clarke; Standing: James G. Dalton, Gordon K. Singletary, J. R. Buchanan, J. M. Barnes, W. W. Hanes

All Satisfied Now—DeKalb Mixup Of Missing Autos Is Solved

The case of the missing autos was cleared up Tuesday to the satisfaction of everyone involved.

DeKalb County police said the mixup occurred this way:

An attorney, notified that a brother had died unexpectedly, hurried to his car and rushed to the scene on East Brookhaven drive.

The attorney arrived just as his brother was being placed into an ambulance to be carried to Emory University Hospital. He got back into what he believed to be his car and followed the ambulance. The brother was pronounced dead at Emory.

Soon after the incident Monday afternoon, an auto was reported stolen from East Brookhaven drive.

Tuesday the attorney walked into DeKalb police headquarters and handed over a set of car keys. He explained that during the excitement he had driven off in the wrong car.

DeKalb officers returned the missing auto to the owner who had believed it to be stolen. Then they accompanied the attorney to the place where his brother was stricken ill on East Brookhaven drive. The attorney's auto was still where he had left it.

DR. DENMARK'S WARNING

Deficient Children Laid To Parent 'Dissipations'

Dissipated parents are responsible for one of the nation's greatest problems—sub-standard children—a prominent Atlanta pediatrician said Tuesday night.

Dr. Leila Denmark, who last year was named Professional Woman of the Year, told members of Emory University Alpha Tau Omega fraternity that young men must observe certain "inhibitions" themselves and select wives who are willing to follow their lead, if they are to bring normal, healthy children into the world.

She spoke as part of the university's Religious Emphasis Week program.

PICK WIVES

Dr. Denmark told the ATOs to pick wives who would be willing to give up "dissipations" in order to give birth to normal youngsters who could grow into useful citizens, rather than juvenile delinquents.

Whatever a woman does during pregnancy affects her unborn child, she said, whether it is smoking, drinking or using narcotics.

"You can't plant corn in poor ground and get good corn," she added. "If we don't inhibit today, it will be too late to inhibit tomorrow."

However, the well being of the child before birth is not entirely the woman's responsibility, she said. The child will get half of everything he is from the father, she commented, and whatever the father is, likely will be reflected in the child.

PARENTS' FAULT

She attributed much of the mental deficiencies and poor nerve conditions in subnormal children to parents' "dissipations."

Whatever tragedy and happiness a man experiences depends on the wife he selects, Dr. Denmark told the fraternity men. "Since the fall of Adam, man has always said, 'Woman made me do it.' Women get blamed for all the good and all the bad in the world.

"Marriage is like a big circus tent . . . and the woman is the center pole that holds up the whole thing."

Mendes Gets Faith Vote; Budget Next

PARIS, Nov. 9—Premier Mendes-France won a vote of confidence today from the French National Assembly, opening the way to what may be a long, hard battle over the budget for 1955.

The vote was 320 to 207, the smallest he has received, but it was another victory for Mendes-France before he leaves on a trip to the United States for talks with President Eisenhower.

The main opposition consisted of an unusual and largely accidental alliance of the Communists and Catholic Popular Republican Movement (MRP).

The budget amounts to about 9½ billion dollars. This is $1,220,000,000 less than the estimate for the current year, but many of the deputies want greater spending—not less.

WAGE INCREASES

They particularly want more spent on wage increases and pensions in the Communications Ministry, the subject of today's vote.

The government's victory was on a question of procedure. It rejected a committee report that called on Mendes-France for new and increased estimates. He told the Assembly this was only a way of getting around the constitutional provision that bars proposals of new spending while the budget is under discussion.

Today's vote indicated that a majority of the Assembly would not contest his argument, at least not to the point of voting him out of office four days before his scheduled departure for a visit to the United States and Canada.

There are 627 seats, and it would have taken 314 deputies — one more than half — to force his resignation.

Comparatively little interest was shown in the vote. Only about 200 deputies showed up for the short discussion that preceded it. The rest left proxies.

MENDES CHATS

During the one interval in the debate, Mendes-France sat in his place chatting and reading a newspaper instead of lining up potential supporters in the corridors.

The discussion gave him a chance to defend his budget against the charge that it had nothing new to offer.

"I maintain that this budget clearly shows the way in which the government means to use the nation's resources," he said. "There is more expenditure on housing, investments, farm equipment, schools and public health, and less on unproductive items.

"That is the way you judge a budget. And the deficit will be 100 billion francs (about 286 million dollars) less than last year."

PEACE OFFICERS MEET

Will Fire Some Workers, Griffin Warns at Augusta

By BOB SIBLEY
Constitution Staff Writer

AUGUSTA, Nov. 9—State workers who "guessed wrong" in the recent gubernatorial election will be fired, Gov.-Elect Marvin Griffin said Tuesday before the 54th annual Peace Officers Association of Georgia convention.

"Quite a few people have been wondering what I am going to do about those who guessed wrong," Griffin told a packed banquet room at the Bon Air Hotel.

"The answer is simple—fire them!" Griffin said, pounding his fist on the speaker's table for emphasis.

Concerning a state worker's friend Griffin said had been to see him about the worker's status, the gov.-elect said he answered: "Tell him he has nothing to worry about, I am going to fire him."

Lt. Gov.-Elect Ernest Vandiver, speaking after Griffin, urged preparedness "in this H-bomb age in which we live."

Vandiver said residents of Georgia, particularly, should stress preparedness since there are five prime targets here for an attacking enemy. He listed the targets as Atlanta, Columbus, Macon, Savannah and Augusta.

Henry I. Anderson, 63-year-old veteran of 18 years with the Statesboro police department, was awarded a new automobile as Georgia's "Most Courteous Law Enforcement Officer." Griffin presented the keys to the new car, valued at more than $3,000, to Anderson.

Anderson and five other officers were selected in a state-wide vote conducted by the AAA clubs of Atlanta, Augusta and Savannah.

Other winners were Sgt. Fred G. Singleton, Macon Police Dept.; Corp. Charles E. Dill, Georgia State Patrol, Tifton; Lt. Turner J. Johnson, Valdosta Police Dept.; B. H. Usery, Barnesville Police Dept., and Trooper Jimmy Hooks, State Patrol, Donalsonville.

The winners, with their wives, received expenses-paid vacation trips to various points on the east coast.

The convention was dedicated to former sheriff M. Gary Whittle, POAG president for seven years, and a special tribute was paid Mrs. Whittle by Sol. George Haines of the superior court here.

Richmond County and Augusta law enforcement agencies, and Walter R. McDonald of the Georgia Public Service Commission, were hosts to a barbecue for delegates Tuesday night.

2nd Fireworks Blast Kills 15 Brazilians

NOVA IGUACU, Brazil, Nov. 8. (AP)—Fifteen persons, including 11 women, were killed today by a blast which destroyed the explosives plant in which they were working.

It was the second such disaster in Brazil in four days.

Kelley Sees New Court Shift Loss

Fulton Criminal Sol. John I. Kelley expressed confidence Tuesday that new moves by city officials to give city courts authority to try misdemeanor cases would be defeated.

Kelley also declared that if necessary, he will wage a court fight against legislation giving the Atlanta Municipal Courts such authority.

Such an action would only become necessary if the legislation were approved by the governor and the General Assembly, he pointed out. Gov. Talmadge last year vetoed such legislation after it had been passed by the General Assembly.

Kelley said he was sure such legislation would be defeated. He added that if the type court proposed by the city is one in which the judges would be appointed by the mayor and aldermen, it would not stand up in court.

"The courts are just not set up in this state so as to be under the control of municipal authorities," he declared.

The governor vetoed the previous city court legislation after Atty. Gen. Eugene Cook ruled it unconstitutional, Kelley said. He said the attorney general's opinion was based on a Supreme Court action on the Griffin City Court where election of judges by the mayor and council was held unconstitutional.

Atlantan, 50, Booked After Bus Fracas

A 50-year-old white man was booked on charges of disorderly conduct-stabbing Tuesday and three Negro high school students were turned over to juvenile authorities as result of a melee on a crowded Federal Prison trolley, police said.

One of the youths received a slash wound across the arm, Detective E. H. Scott said.

Mack G. Bishop of 1992 Spinks St., NW, told police one of the Negro youths was using obscene words in the present of an elderly white woman and a small white girl and that he asked the youth to stop. Bishop said the students, who were standing, began to thump him on the head.

Bishop said a passenger told him that one of the students had a knife. He told police he warned the youths that he would cut the next one who touched him. He said one youth again struck him on the head and he lashed out with his knife.

Scott and Sgt. W. D. Johnson said two youths who attempted to prevent the arrest of their wounded companion were taken into custody.

Bishop, who said he was scheduled to report to a hospital Thursday for an operation, was released on a copy of charges. He is scheduled to appear in municipal court at 3:30 p.m. Thursday to answer to the charge.

December Talks Slated For School Bond Vote

W. L. Robinson, president of the Fulton County Board of Education, said Tuesday his group would consider a proposed two million-dollar school bond issue at its regular December meeting.

Robinson said the body had reconsidered its plans to meet this week and plan the bond election after the board's attorney, Baxter Jones, pointed out that bond elections must be set during a regular board meeting.

The body also is scheduled to discuss revision of its 1955 budget Dec. 7 in view of a "critical financial situation" resulting from the election defeat of a constitutional amendment which would have provided the board with $285,000 in revenue.

County School Supt. Paul West previously has said the school system faced "retrenchment in all phases of the school program" if the amendment were defeated.

Robinson said the board probably would wait the minimum of 30 days after its meeting to hold the bond election, probably in January. The election will be held as soon as machinery can be set up, he added.

Meanwhile, he also pointed out that a recheck of the board's tax digest has indicated a bond issue of 2½ million dollars might be possible. The board had suggested a five-million-dollar building program to meet present and future needs.

The bond issue proposal was made possible by voter approval of a constitutional amendment raising the limit of school bond indebtedness.

Missionary Meeting

GIRARD, Nov. 9—A missionary meeting of the members of Bethany Methodist Church, near Girard, will be held Wednesday at 3:30 p.m. in the church.

Named Class Officer

Constitution State News Service

TIFTON, Nov. 9—C. W. Sandifer, son of Mr. and Mrs. Cecil Sandifer of Tifton, has been chosen vice president of the sophomore class at Lincoln Memorial University, Harrogate, Tenn.

CAPITOL NOTEBOOK

State Legislature To Have 2 GOPs

By M. L. ST. JOHN

Much has been said about the increased power of Georgia Democratic congressmen when the national House and Senate are reorganized by the Democrats in January.

The victory of the Democrats over the nation put Georgians in a good spot. This includes Democratic Rep. James Davis of the Fifth District, who turned back an impressive challenge by Republican candidate Charlie Moye.

St. John

Much has been said about the increased power of the Democrats in the Congress. But nothing has been said about the increased power of the Democrats in the Georgia Legislature.

There has been no notice given to the fact that the Republican strength in the Georgia House of Representatives has been reduced 50 per cent for the new session. Yep, there will be only one Republican in the House next year, instead of two.

Rep. Hayes Pickett of Pickens County, a Republican, didn't offer for reelection. A Democrat, A. C. Moore, was elected by default of the Republican Party. A Republican tried in vain to win in Towns County.

The lone Republican headed for the House is Rep. Reid Mull of Fannin, traditional Republican County. Mull is an incumbent legislator. Even his election is slated to be contested, however, with Stanley Daves, a Democrat asking the House for a hearing.

Over in the Senate, the Republican strength will remain static. Dink Waters of Fannin County will be the lone Republican in the Senate.

Thus, ths Georgia Legislature will have two Republicans among its 259 members.

Talmadge-Griffin

While the excitement doesn't measure up to the hot days of 1947, the Georgia State Capitol again has "two governors."

Many persons are flocking to the lieutenant governor's office these days, where Gov.-elect Marvin Griffin is busy shaping up plans for his administration which begins in January. This office is on the third floor.

On the second floor, crowds still flock to the governor's office, where Herman Talmadge holds unprecedented popularity for a "lame duck" and continues to carry on the state's business for the remaining months of his administration.

In 1947, Lt.-Gov. M. E. Thompson was claiming the governorship and setting up his administration on the third floor, while Talmadge, claiming the governorship, was setting up his administration on the second floor.

S. Fulton Jaycees Name Script-Writing Judges

C. B. Bonds, Charles Martin Jr. and Charles Rataree have been named as judges for a Voice of Democracy script-writing contest to be sponsored Nov. 23 at Russell, College Park, Hapeville and Fairburn high schools by the South Fulton Jaycees.

The local winner will receive a radio and his script will be entered in the statewide competition, according to Forbes Stakely, youth chairman of the South Fulton club.

Joseph Seitz Is Elected By NCCJ

Joseph Seitz, president of Colonial Stores, Inc., and widely known in Atlanta civic circles, has been elected a member of the national board of directors of the National Conference of Christians and Jews.

The Atlantan's election was announced at the 26th annual meeting of the conference in Washington, D.C. The board agreed at the meeting on a national campaign goal of 3½ million dollars to finance an expanded program designed to build good will and understanding among Protestants, Catholics and Jews.

Seitz, a communicant of the Cathedral of Christ the King, is a member of the Capital City Club, the Atlanta Athletic Club and the Atlanta Rotary Club. He began his chain store career in 1923, one year after coming to the United States from his native Zurich, Switzerland.

NCCJ activities in Atlanta are headed by Dr. Hal M. Davison, Laurent DeGive and Sinclair Jacobs, cochairmen.

Bank of Georgia CERTIFICATES OF DEPOSIT

earn 2½% interest, the highest that can be paid by an insured bank. Invest as little as $100 . . . start collecting interest from the day of purchase. And remember, the interest is bank-guaranteed.

Free Parking at All Offices

The Bank of Georgia
Established 1911
Peachtree at Five Points • Gordon at Ashby • Ponce de Leon at Boulevard
Member Federal Deposit Insurance Corporation

Kentucky sends its best

To You

It's surely the cream of all Kentucky's fine whiskies! Enjoy its double-rich taste.. serve it, and you honor your guest with Kentucky's best!

Double-Rich . . . it's the Cream of Kentucky

Today—make it your choice!

KENTUCKY'S FINEST WHISKEY—A BLEND • 86 PROOF • 70% GRAIN NEUTRAL SPIRITS • ©1953, SCHENLEY DIST., INC., FRANKFORT, KY.

Meet THE FLIBBERTYS

. . . the new laugh-a-day comic strip featuring

THE FUNNIEST FAMILY IN PRINT

MONDAY, NOV. 15

THE ATLANTA CONSTITUTION

"The South's Standard Newspaper"

for FAMOUS BRANDS of candy

. . . here are the SWEETEST BUYS of all

Goodie! Goodie! Look at all these candy treats! . . . the best brands in all the land. We've stocked up with big, fresh supplies. So . . . come a-running to Kroger. Get all your favorite kinds now. Treat the family . . . and yourself, too. Get the sweetest buys of all!

Kroger
LIVE BETTER · FOR LESS

CURTISS
Baby Ruth Nuggets 12-Oz. Pkg. 39¢ — Bite-size pieces; nuts and caramel.
Butterfinger Chips 12-Oz. Pkg. 39¢ — Rich peanut taste; in bite-size pieces.

NESTLE'S
Crunch Bar 3 Bars 13¢ — Crisp, nutty flavor!

REESE
Peanut Butter Cup 5½-Oz. 27¢ — Chocolate covered.

PLANTERS
Cocktail Peanuts 8-Oz. Can 37¢ — Blanched Virginias.

TERRY'S
Thin Mints 12-Oz. Pkg. 39¢ — Minty, chocolate covered.

HERSHEY'S
Giant Blocks 25¢ — First in flavor.
Hershey Kisses 12-Oz. Pkg. 55¢

VERNELL'S BUTTER MINTS 7-OZ. PKG. 29¢

RICHARDSON
Party Patties 10½-Oz. Pkg. 25¢ — Assorted flavors and colors.

WELCH'S
Jr. Mints — Chocolate covered creamy mints 29¢

KROGER
MARSHMALLOWS 10-Oz. Pkg. 17¢

WALNUT AND BRAZIL NUTS TV
Chocolate Covered Nuts 5-Oz. Pkg. 39¢

Tootsie Rolls 3 Bars 13¢ — Chewy, chocolate-y flavor.

Kroger GUM-DROPS Lb. Pkg. 19¢

Kroger ORANGE SLICES Lb. Pkg. 19¢

CAMPFIRE
Marshmallows . . 16-Oz. Pkg. 33¢
Cracker Jacks 4 for 19¢

m&ms 3 Pkgs. 13¢ — The chocolate treat that's neat to eat.

FRUIT CAKE MATERIAL
Dromedary Cherries 4-Oz. Pkg. 29¢
Lemon or Orange Peel 4-Oz. Pkg. 17¢
Liberty Pineapple 4-Oz. Pkg. 25¢
Dromedary Mixed Fruit 8-Oz. Pkg 33¢

NEW CROP NUTS
BRAZIL NUTS Lb. 49¢
MIXED NUTS Lb. 49¢

CHEST CAMPAIGN ENDS FRIDAY!

NERO . . . OR HERO?

You can be a Good Neighbor to thousands of Atlantans with just one gift to the Community Chest

Remember Nero? He played history's most ignoble violin solo. From a hillside overlooking Rome, he fiddled . . .while a mammoth fire engulfed his people and their accumulations of a lifetime.

Good examples live on, too. Like that of the many Atlantans who refuse to "fiddle" while fellow Atlantans go ragged, sick and hungry . . . just around the corner.

There's a way you, too, can help. A way to bring new warmth, heart and hope into countless blighted lives that border so closely on your own. To set an example that will ignite a chain reaction of generosity in others.

You can be a Hero—instead of a Nero. By doing your bit to help support 39 local agencies that serve our city's health and welfare needs.

You can do it with a single gift to the Atlanta Community Chest. Give today . . . generously!

Give to the

COMMUNITY CHEST

This advertisement contributed by friends of the Community Chest

RECALLS FLAG RAISING—Maj. Harold B. Shrier, right, who ordered the memorable raising of the flag on Iwo Jima. Feb. 23, 1945, explains the operation to, left to right, Gov. Talmadge, Rep. James C. Davis and Col. John F. Hough at a Marine Corps luncheon Tuesday. The Marine Corps celebrates its 179th anniversary Wednesday. A movie commemorating this date, "Sands of Iwo Jima," opens Wednesday at the Paramount.

$200 Fine Given On Lottery Plea

An East Point man was fined $200 in Fulton Criminal Court Monday on lottery charges in connection with the recent drive against slot machines.

Criminal Judge Luther Alverson also decreed a 12-month suspended jail sentence for W. A. Hames, 32, of 314 N. Sylvan Rd., after Hames pleaded guilty. Hames was arrested Aug. 8 when East Point police found a slot machine at the East Point American Legion Club.

WONDER WEAVERS

MRS. MION, Mgr.

KNIT DRESSES SHORTENED, FRENCH REWEAVING, REKNITTING OF SWEATERS. ALTERATIONS FOR MEN AND WOMEN. PROMPT ATTENTION TO MAIL ORDERS

Lobby Healey Bldg. 57 Forsyth St. AL. 6280

Baptist Colleges' Shift To Be Convention Topic

Proposed relocation of two Georgia Baptist-supported junior colleges will be a major item of business at the annual meeting of the Georgia Baptist Convention in Augusta Tuesday through Thursday.

The college are Brewton-Parker, now located at Mount Vernon, and Truett-McConnell, now at Cleveland.

The executive committee of the convention has asked that the schools be moved to more populous areas. Six Georgia cities so far have indicated they will bid for the two institutions if the convention approves their relocation.

CITIES LISTED

The cities are Gainesville, Atlanta, Dalton, Columbus, Savannah and Augusta. The Augusta Board of Education has proposed that the Junior College of Augusta be abolished if the Baptist convention will relocate one of its colleges there, a denominational spokesman said.

Bids for the new locations probably will not be heard at this convention meeting. Until the proposal for relocation is approved or rejected there is no official body to receive the bids. If the proposal is approved the convention's education commission probably will hear the bids and report to the 1955 convention.

The convention will open at 10 a.m. Tuesday. Sessions will be held through Thursday morning at Curtis Baptist Church.

Principal speakers will include Dr. C. C. Warren of Charlotte, N.C., chairman of the Southern Baptist Convention's executive committee; Dr. S. L. Stealey, president of Southeastern Baptist Seminary, Wake Forest, N.C.; Dr. Perry F. Webb, pastor of the San Antonio, Texas, First Baptist Church; Dr. Baker James Cauthern of Richmond, Va., executive secretary of the Southern Baptist Foreign Mission Board, and Dr. C. E. Autrey of the Home Mission Board's Department of Evangelism.

The Rev. Cecil F. Thomas of Nichols will preach the convention sermon at 11:40 a.m. Tuesday.

THREE TO RETIRE

The convention will pay tribute to three of its executives who will retire at the end of 1954. They are Dr. James W. Merritt, who for the past 24 years has been executive secretary-treasurer; Dr. Arthur Jackson, executive secretary-treasurer of the Georgia Baptist Foundation and Endowment Committee, and Dr. H. C. Whitener, secretary of the convention's Department of Evangelism.

Reports from departments and agencies of the convention will be heard.

Joint conferences of the Georgia Baptist Pastors and Men's Brotherhood will precede the convention on Monday.

Don't let yourself go

—on any new car until you go see the high-performing, high-fashion

1955 BUICK

Coming Friday, November 19th

YOUR BUICK DEALER

Virginia Medical Prof To Deliver Equen Lecture

Dr. Fletcher Woodward of the University of Virginia Medical School will present the eighth annual Jonte Equen Memorial Lecture at 8 p.m. Thursday at the Academy of Medicine.

Dr. Woodward, who has been professor of otolaryngology at the Virginia medical school since 1925, will speak on "The Physician's Responsibility in the Prevention of Auto Injuries and Deaths."

Dr. John Turner, head of the Fulton County Medical Society, will preside, and Dr. Jack Norris, chairman of the Equen Memorial Lectureship, will introduce the speaker. The lectureship was established by Dr. Murdock Equen in 1936 in memory of his father, Jonte Equen.

Delta Mechanics Complete Switch To AFL Union

A local CIO union of mechanics and ground service personnel at Delta-C&S Airlines Monday became Lodge 1008 of the International Association of Machinists (AFL).

Its members are among the first to benefit from the "growing unity" between AFL and CIO, according to W. F. Rodgers, Lodge 1008 president.

Until recently, union employes of the airline belonged to Local 1003, United Auto Workers (CIO).

Their transfer to the IAM, made with the consetn of UAW-CIO, followed a vote by members of Local 1003 to disband as a UAW organization and seek affiliation with the IAM Airline Division.

Officers of the disbanded union were held over. Their headquarters are in Hapeville.

Forio To Address Grady Nursing Class

E. J. Forio, vice president of the Coca-Cola Co. and director of the company's department of public information, will address members of the senior class of the Grady Hospital School of Nursing at 2 p.m. Wednesday.

He will discuss public relations in connection with the school's professional adjustment course.

End Shame, Embarrassment of

STOPS BED-WETTING

DRY-TABS ends the expense of ruined furniture . . . the danger of catching colds and infectious rashes. DRY-TABS must stop this humiliating habit or money back. Full supply of DRY-TABS only $3.00.

At Better Drug Stores Everywhere

KENTUCKY STRAIGHT BOURBON WHISKEY

100 PROOF • BOTTLED IN BOND

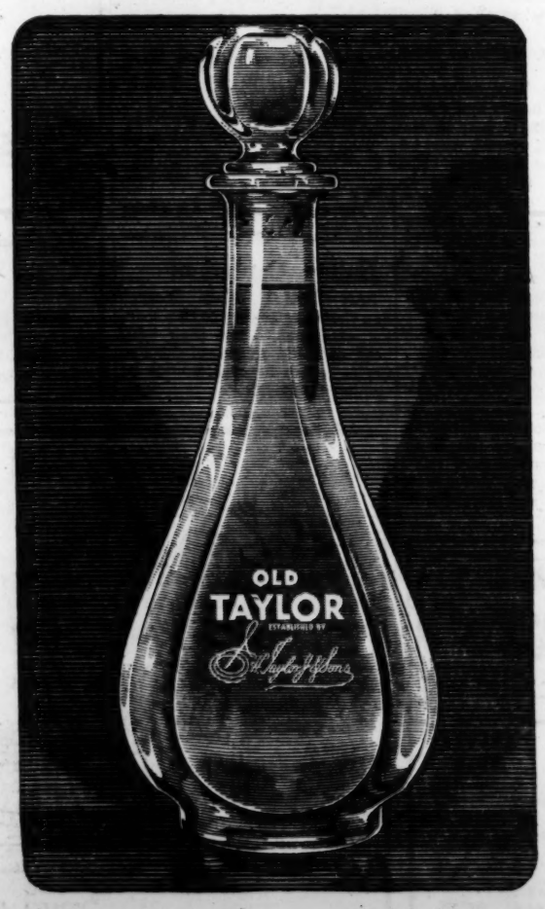

OLD TAYLOR

THE OLD TAYLOR DISTILLERY CO., FRANKFORT, KY.

Imagine! Instant starts in zero weather!

New, super-refined gasoline gives you faster, cleaner getaways on frosty mornings! Here's why . . .

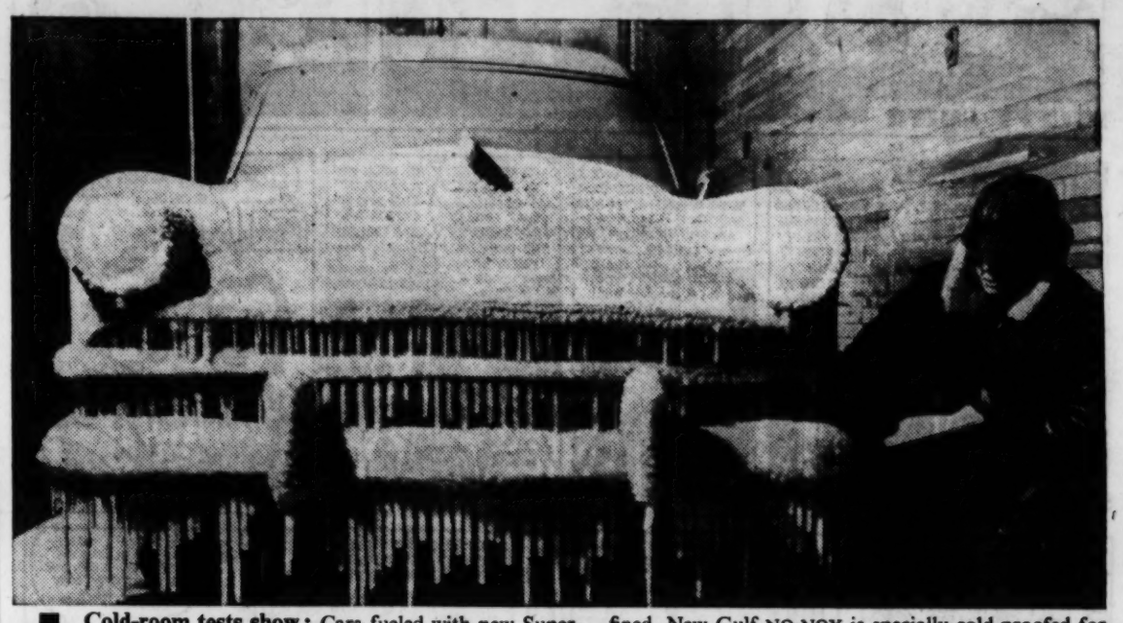

1 **Cold-room tests show:** Cars fueled with new Super-Refined Gulf NO-NOX start instantly at temperatures below zero! Here's the secret: Besides being super-refined, New Gulf NO-NOX is specially cold-proofed for split-second starts on cold or frosty days . . . and fast, fuel-saving warm-up, too!

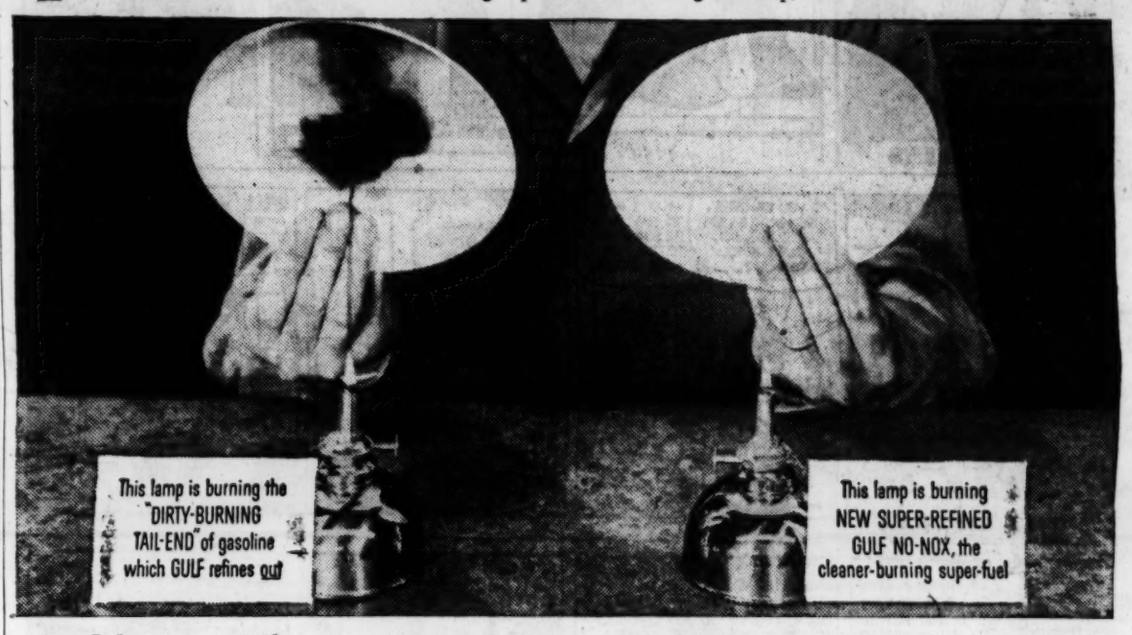

2 **Laboratory tests show** what a difference Gulf Super-Refining makes. Instead of trying to fight harmful deposits with so-called "miracle additives"—inside your engine—Gulf believes in preventing them from forming in the first place; removes the cause—the "dirty-burning tail-end"—at the refinery. Just look at the plates in the unretouched photo above and see what a difference Gulf super-refining makes!

3 **The "Gunk" that takes the "Go" out of your engine!** That tar-like, gummy residue is what's left after evaporating a single gallon of the "dirty-burning tail-end" of gasoline . . . the part that Gulf refines *out* in making new Super-Refined NO-NOX. There's *at least* that much "dirty-burning tail-end" in a tankful of ordinary gasoline!

What's more, besides giving your engine *more complete protection*, new Super-Refined Gulf NO-NOX gives you *extra gas mileage* in the short-trip, stop-and-go driving motorists do most . . . *no knock, no pre-ignition . . . stall-proof smoothness . . . instant starts* and *fast, fuel-saving warm-up.*

COMPLETELY NEW! SUPER-REFINED

New Gulf No-Nox

THE HIGH-EFFICIENCY GASOLINE

GULF

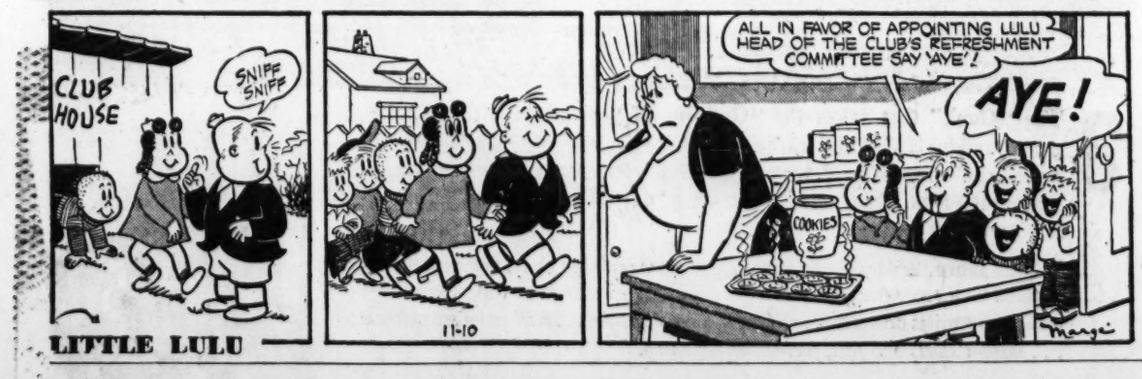

Ollie Reeves

A Rhyme a Day

"It is one of Nature's compensations that we always think of our old friends as looking older and less active than ourselves."—article quote.

It is a painful thing, ineed . . . to meet some friend of long ago . . . who, (so to speak) has "gone to seed" . . . who once was fast but now is slow . . . who was, as you remember him . . . a perfect figure of a man . . . always as neatly dressed and trim . . . as Chesterfield or Dapper Dan.

But what is even worse than that . . . is meeting with some girl you knew . . . who once was slim but now so fat . . . you wonder how she ever grew . . . to such proportions since the days . . . when she went skipping down the street . . . and all the fellows turned to gaze . . . upon her figure, slim and neat.

And then, some day, you meet a chap . . . with bloodshot eyes and thinning hair . . . with lines of worry on his map . . . and, suddenly, you are aware . . . you met him somewhere, long ago . . . and yet, somehow, you cannot place . . . the time you knew him but you know . . . it is an old familiar face . . . and since you can't recall his name . . . you stand aside to let him pass . . . and he emerges from the frame . . . that holds a full-length looking-glass.

Goren ON Bridge

BY CHARLES GOREN

North-South vulnerable. West deals.

NORTH
♠ J 7 6
♥ 4 2
♦ A K Q 9 7 6
♣ K 4

WEST
♠ A 10 2
♥ A K 9 7 6 5
♦ 8 3
♣ 7 6

EAST
♠ 9 8 4
♥ Q 10 3
♦ J 10 2
♣ Q 10 3 2

SOUTH
♠ K Q 5 3
♥ J 8
♦ 5 4
♣ A J 9 8 5

The bidding:

West	North	East	South
1 heart	2 diamonds	Pass	3 clubs
Pass	3 diamonds	Pass	3 spades
Pass	4 spades	Pass	Pass
Pass			

Opening lead: King of hearts.

In boot camp training, the recruit is drilled in the essentials of adequate trump support, and the importance of holding four of partner's suit is constantly impressed upon him. The rule may be relaxed when responder holds three trumps headed by an honor, but it is emphasized upon the trainee that he must avoid getting to game with less than eight trumps. Occasionally, however, it becomes apparent that the only hope for game is in a suit containing only seven trumps and in this case the candidate must decide to live dangerously.

Today's hand is one such case. Realizing that game is no trump or in the minor suit was out of the question, North and South decided to try their luck at spades. The game was scored against indifferent defense when the cards broke well, but one player in the West seat found the winning defense declarer's best efforts.

West opened with one heart and North overcalled with two diamonds. South, realizing that partner's vulnerable overcall was based on a good hand, decided to offer partner a further chance to bid. North was not forced to speak by this call but decided to rebid his six card suit. South decided to try once more with a bid of three spades, feeling that the hand should be safe for four diamonds. North, though he knew partner had only four spades, gambled it out for game on the theory that the heart ruff, if any, could be taken in dummy.

At most tables West cashed the ace and king of hearts and shifted to a diamond. Declarer won and observed that it would take a three-three trump break to bring home the hand. He therefore attacked spades at once and, though West held up two rounds, declarer had no choice but to try a third, which he did with bated breath. If West showed up with four spades, declarer would find himself completely out of business. However, the fates smiled and South came home with 10 tricks.

At one table, West was unwilling to let nature take its course, for he observed that, umolested, nature's straight line would operate on behalf of declarer. He therefore continued with a third round of hearts, permitting declarer to ruff in one hand and discard from the other. It was apparent to him that a discard would not be useful.

The third heart was ruffed in dummy with the six of spades. Declarer then led the jack of spades and West let the trick hold. The next spade lead was taken with the ace and a fourth round of hearts was declarer's death knell. East ruffed with the nine of spades, forcing declarer's king and promoting the ten of spades to winning rank.

Today's Crossword Puzzle

ACROSS
1 Tiny particle
5 Ethereal salt
10 Christian Egyptian
14 Abject
15 Black: Fr.
16 Olive genus
17 Outside the regular course of study
20 Divulge
21 Nullify
22 Swift animal
23 Anc. epic
24 Serious
27 Most lucid
31 Threefold
32 Capt. Kidd
33 Persian title
34 Rave
35 Disjoin
36 Ireland
37 King of Judah
38 Calliope Clio, Erato
39 Spindles
40 Continues obstinately
42 Poplars
43 Snakes
44 Blackthorn
45 Farthest point
48 Star-shaped
52 Belief in existence beyond nature
54 Native minerals
55 Move aimlessly
56 Neth. port
57 Lease
58 Slaves
59 Bible name

DOWN
1 Retired
2 Conveyance
3 Kilns: var.
4 Trader
5 Bis.
6 To drench
7 Weary
8 Blunder
9 Rudolph of the red nose
10 Mountain lion
11 Palm leaf
12 A fuel
13 Biblical weed
18 Having wings
19 Conifer
23 Sprites
24 Thong
25 Expunge
26 Yugoslav coin
27 Sheltered inlets
28 Rousseau's child hero
29 Used for 42 down
30 Lock of hair
32 Relaxes
35 Stops temporarily
36 Banished
38 Ebenezer Scrooge
39 Italian commune
41 Wisest
42 Alarms
44 Cram
45 Heb. mus instrument
46 Clear
47 Unobstructed
48 Bustle
49 Opera by Verdi
50 Russian ruler
51 Novel by Jane Austen
53 100 square meters

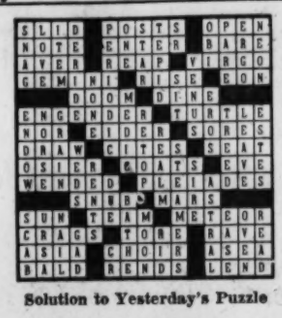

Solution to Yesterday's Puzzle

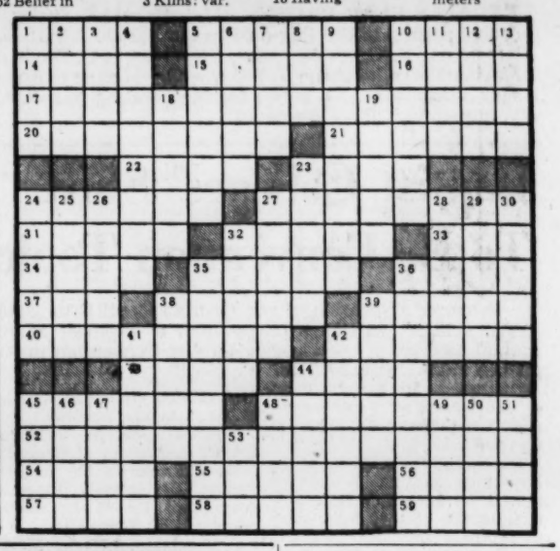

WORRY CLINIC

By DR. GEORGE W. CRANE

Suppose Schooling Ended After 6th Grade

Mildred F., 29, is a teacher in junior high school.

"Dr. Crane, many of us teachers feel that the curriculum is out of date," she began.

"We'd like to teach our pupils how to solve the everyday problems of life.

"But the colleges have coerced our schools into keeping a lot of obsolete courses in the cur iculum.

"Don't you think the high schools should declare their independence from college dictation and prepare boys and girls for life instead of for college entrance requirements?"

BRAVO, TEACHERS

Yes, Mildred is correct. We have a fine group of teachers in our public schools, but they are often hamstrung by college coercion.

So don't blame the good teachers for the inefficiency of our school output.

The basic purpose of our schools is to prepare students for solving the everyday problems they will face in life. And we spend billions of dollars per year on our schools. What do we get for our money?

"Well, the Boy Scouts, Camp Fire Girls and 4-H Clubs probably give our youth a better education in practical matters than do our schools!

And the Scout leaders serve FREE. It costs the taxpayer nothing!

Subconsciously, the public gives the schools credit for most of the good work of the Boy Scouts and 4-H Clubs, but that is a mistake.

For the Scouts and 4-H Clubs give our children a better practical preparation for life than those 6 years of junior and senior high.

ASSAY YOUR SCHOOLS

If you think I am simply trying to shock you by being an iconoclast, then test your local schools by the following questions:)

Since schools are supposed to teach pupils to solve the practical, everyday problems of life, do your local schools offer courses in winning friends?

Or in carrying on an interesting conversation? Or in running a home on a budget?

Our 500,000 newspaper carriers are about the only children in America who get any practical training in money matters or business. And newspaper circulation managers deserve the credit for that.

Do your schools offer courses in marriage problems? Yet most of the graduates will marry and need such facts.

Do your schools offer a course in applied psychology? Do they offer classes in practical medicine? Or in business law? Your newspaper is almost the sole tutor in these vital fields!

LETTER WRITING

Do your high school graduates know how to write a letter of application for a job? They don't know even how to write a good love letter!

In fact, most of them can't spell very well or punctuate or use correct grammar after 12 years of public schooling!

If in 12 years with the English language, they still can't use it with even moderate efficiency, how much good do they obtain from two years of Spanish or French or German, etc.?

Do your high schoolers know why this is a republic and NOT a democracy?

Only about 15 per cent of students ever go to college for even one semester. So what are the schools doing to prepare the other 85 per cent for happy, successful living?

You answer that question and don't blame me for seeming to be too hard on our public schools.

Most of the useful knowledge your high school graduates can demonstrate, they actually learned OUTSIDE of school!

Indian Cattleman

SAN CARLOS, Ahiz. (AP)—The San Carlos Apaches are now leading cattlemen. More than 6,000 head of cattle raised on the San Carlos Indian Reservation will be auctioned this fall.

Gee, Mom, I just gotta go to the SHRINE CIRCUS

NOW THRU Saturday
2 SHOWS DAILY
3:15—8:15
WILD ANIMAL ACTS
CLOWN ALLEY
Daredevil Aerialists
GOOD SEATS NOW!
Nights and Sunday Matinee, Inc. Tax: 3.00, 2.50, 2.00; Gen. Adm. 1.00; Matinees. 2.50, 2.00; Gen. Adm. 1.00. Children under 12—50c.
MUNICIPAL AUDITORIUM

"YOU LUCKY DOG!"

Jet Kitchen Pure* DOG FOOD

*Pure as any food in your refrigerator
Complete balanced diet for your dog's health

THEY'LL DO IT EVERY TIME

By HATLO

RECORD REVIEW

Toscanini's Verdi Requiem Top Version

VERDI'S "Manzoni Requiem," performed by soloists and NBC Symphony Orchestra conducted by Arturo Toscanini. (RCA-Victor). Music lovers who have heard the Toscanini broadcast of this great work several years ago have waited a long time for it to be put on record. Here it is on two LPs and all of its intensity and drive has been recaptured. There are a few mistakes of vocal execution and coughs from the audience, but the over-all effort is magnificent and the virtuosity of the NBC Symphony has never been on a higher level. More could be asked of the soloists—oh for the soloists of the old Serafin version!—but one can't have everything. The engineers have done a remarkable job.—T. M.

PEDAL HARPSICHORD played by Bruce Prince-Joseph. (Cook.) Before putting it on the turntable, one might imagine that the only reason for this disk was just another chance for Cook to show off his high-fidelity skill. However, anyone who likes baroque music should be interested as Prince-Joseph plays Bach and Vivaldi and also Mozart. This pedal harpsichord is reportedly the only one in this hemisphere and strong, crisp sounds come from it. A very interesting disk.—T.M.

WEEK END with— MAKE Somebody HAPPY THIS NORRIS EXQUISITE CANDIES
At Drug and Department Stores

HOW TO KEEP WELL

By DR. THEODORE R. VanDELLEN

You Can Eat Well Without Overeating

Americans are not plagued by food shortages but are we deriving maximum benefits from our horn of plenty? Some of our foods have been altered from their natural state through bleaching, discoloration, and refining processes.

On the other hand, we have so great a variety, most of us can about obtain all the needed vitamins, minerals, and other food elements. In addition, vitamins or minerals are added as supplements when necessary.

The improvement in appearance whets the appetite, which improves digestion, and processed food is easier to handle and store. Therefore, we cannot honestly condemn these methods of food production so long as the manufacturers maintain quality and high standards of sanitation.

We also must rely upon the integrity of the farmers and hope they will continue to fertilize the soil and replenish mineral losses. This aspect of nutrition is under scientific scrutiny at present and more reliable information along this line ought to be available in the future.

The healthful aspects of food are better known than the harmful effects. The paraphrased adage, "One man's food is another man's poison" refers particularly to alergy but could apply also to overeating. Obesity decreases life expectancy and encourages circulatory disorders. This is the basis for the statement that overnutrition kills more persons than does undernutrition.

The average fatty is handicapped in many ways by his bulk. Shortness of breath and panting on slight exertion are common manifestations. Many suffer from flat feet or arthritis of the knees or lower back. Corpulency reduces agility, which is a factor in the higher accident rate in this category.

Each additional pound means more work for the heart because miles of new blood vessels must form to supply the demand for additional blood. Hypertension and circulatory disorders are more prevalent.

Cholesterol frequently is blamed for hardening of the arteries. There is some difference of opinion on the subject, consequently the relationship cannot be accepted as gospel truth. Arteriosclerosis can be hastened in certain animals, by feeding large amounts of cholesterol. If it can be proved that man responds in the same way, our nutritionists may be forced to change their ideas concerning the normal diet.

JUST NUTS

This Is Normal? Ask 4 Boys

OMAHA, (AP)—What does it take to attract attention on the streets these days? Omaha police wonder after catching up with three boys, ages nine to 12, who had fled an Omaha juvenile home.

Barefooted and clad in pajamas, the boys wandered about the streets for four hours, visited an amusement park where they spent their bank roll—25 cents—and twice crossed a busy intercity bridge.

A reporter who had heard a police radio call on the trio finally spotted them and notified police.

AUNT HET

Love is all folks need when they first marry. But they are ruined after the first year unless they learn to like one another.

Pick your Hamilton today!

—your jeweler will lay it away till Christmas

Hamilton *Illinois* prices start as low as $33.95!

You're smart to pick your Christmas Hamilton *right now*. Now, before the shopping rush, your jeweler can show you a complete selection of beautiful Hamiltons. For a small down payment, he'll be happy to lay away your choice till Christmas.

Every watch with the proud name Hamilton on its dial is a fine watch. There are so many new models to choose from — including water-resistant,* shock-resistant, self-winding models . . . all dust-proof, all anti-magnetic, all with unbreakable mainsprings. Prices? Here's the good news: some of the new Hamilton Illinois models cost as little as $33.95! *Provided original seal is restored if opened for service.

SEE YOUR JEWELER TODAY!

1. Lady Gay E, with cord, $33.95
2. Lady Gay H, with bracelet, $39.95
3. Delma, with bracelet, $72.50
4. Pamela, with cord, $89.50
5. Automatic B, with strap, $89.95
6. Tracy, with strap, $65.00
7. Kenmore, with bracelet, $71.50
8. Fulton, with bracelet, $79.50

Prices include Federal Tax.

It means so much more to give— or get—a Hamilton

Write for free Christmas catalog of 1954 watch styles to Dept. NP-6, Hamilton Watch Company, Lancaster, Pa.

SISTER — By The Berenstains

"Her teacher asked everyone in the class to bring in a favorite toy."

WISE PEOPLE KNOW Journal-Constitution WANT ADS GET RESULTS

HOW TO CATCH A MAN!

Be at your best

Chew Wrigley's Spearmint Gum. Freshens mouth—sweetens breath. Chewing helps keep teeth bright. Keep a package handy.

CHING CHOW

a sparkling smile is mighty important

WRIGLEY'S SPEARMINT CHEWING GUM

Refreshing • Delicious

A0285

U.S. Opens Office Facility Bids

Harry M. Beckenstein of Albany was apparent low bidder Tuesday when the General Services Administration in Atlanta opened bids for a new Federal Government office building here which is to contain 200,000 square feet of floor space.

Beckenstein submitted a bid of $1.23 a square foot for office space and 86 cents a square foot for basement space on the basis of a five-year lease. He offered to build the building for rental on a three-year basis at $1.24½ cents a square foot for office space and 87½ cents for basement area.

Next lowest bids were submitted by Buildings Investment, Inc. and Armistead Properties, Inc., both of Atlanta.

The new facility is to be located in an area bounded by 10th Street, Spring street, Ponce de Leon avenue and Courtland avenue.

Bids were asked Sept. 22 as part of the government's program to consolidate agency operations to promote efficiency and economy of operation. One of the principal tenants will be the U. S. Internal Revenue Service.

3rd Army Plans Early Yule Releases

Servicemen eligible for discharge from the service during the Christmas and New Year's holidays will, with some exceptions, be released between Dec. 13 and 17 so they can be home for the Yule season, Third Army Gen. A. R. Bolling announced Tuesday.

Overseas personnel arriving during the holiday season will be released as quickly as possible, Gen. Bolling said.

State Tax Payout 6th Lowest

The tax bill paid by Georgians in the fiscal year ending June 30, 1953, was the sixth lowest in the nation.

Figures compiled by the Bureau of Census and released by the U.S. Department of Commerce show that state and local governments in Georgia collected a total of $466,124,000 in taxes during the period. That breaks down to a per capita of $132.61.

Revenue collected by state agencies was $261,671,000 while that taken in by local governments such as cities and counties was $204,453,000.

In the seven Southeastern states covered by the Atlanta office of the Department of Commerce, Florida led in revenue collected with $605,754,000. North Carolina was a close second with $604,115,000 and Georgia was third.

Others included: Alabama, $385,559,000; Mississippi, $223,341,000; South Carolina, $286,624,000; and Tennessee, $460,570,000.

Vidalia Dance Set

VIDALIA, Nov. 9 — The Quint Shrine Club in Vidalia will sponsor a dance Wednesday for club members, wives and dates. The dance will be held in the new Oak Park Cafe near Oak Park.

20-20 Optometrist Can Find Tag in Dark

STILLWATER, Minn., Nov. 8 (AP)—Dr. K. L. Blodgett, an optometrist, said today he'll have no trouble remembering the numbers of his 1955 license plates.

The numerals are 2020.

Savings Bond Goal 5.5 Billions

WASHINGTON, Nov. 8 (AP)—The Treasury today set a U.S. savings bond sales goal of "five-billion-five for '55."

The new target is 200 million dollars higher than this year's.

Hounshell Named

Dr. Charles Hounshell, Emory University political science professor, has been named to the executive council of the Southern Political Science Association.

New decorating freedom! New home comfort!

GE AIRWALL HEATING

• Uniform warmth in *every* room!
• No hot blasts—no chilly drafts!

GENERAL ELECTRIC

BESSANT HEATING CO.
796 Flat Shoals Way, S. E. LA. 8721

RICH'S BASEMENT STORE OLD-FASHIONED *Bargain* SALE

WEDNESDAY IS DOLLAR DAY!

S-T-R-E-T-C-H Your Dollars at Rich's Great Dollar Day Sale! No Mail or Phone Orders! Be Here Wednesday at 9:30 a. m.!

500 Specially Priced
NEW FALL DRESSES!
$2 $3
Far Below Regular Prices!

- Huge assortment of fabrics, styles, fall cottons, rayon gabardines, tweeds, failles! Few nylons!
- Values so great you'll want several at these tiny prices!
- Newest fall colors to choose from!
- Sizes 9-15, 10-20, 14½-24½.

JUNIOR, MISSES', WOMEN'S DRESSES. RICH'S FASHION BASEMENT, FIRST LEVEL

Washable Cotton Dresses
Washable prints, checks, stripes! First quality, irregs. Many styles, all exceptional values! 12-20. **$1**

Smart Casual Dresses
FALL COTTONS. Famous-name brands, first quality, irregs. 12-20, 16½-22½. **$2**
CASUALS in rayon faille, novelty rayons, peppertones. Famous-make irregs. 12-20, 14½-24½. **$3**

Housecoats, Dusters
Big selection cotton broadcloth, plisse, flannel, embossed cotton, chenille. Plaids, stripes, solids. Some irreg. 12-20. **$3**
SPECIAL GROUP DUSTERS. Washable cotton flannel, plisse, ruffle. 12-20. **$2**
PERCALE, ORGANDY APRONS. Washable, novelty, utility styles. **2 for $1**

CASUAL DRESSES, ROBES. RICH'S FASHION BASEMENT, LOWER LEVEL

Imported Scarfs
18" SCARFS, hand rolled pure silk, gay prints and solids .....REG. 49c **4 for $1**
JACQUARD RAYON SCARFS, large 33x35" size, beautiful prints, **REG. 89c** **2 for $1**

Leather Belts
Reg. 1.98
Wide, slim, contour styles. Black, red, navy, tan, beige. Sizes 24-30. **$1**

FAMOUS MAKE
Fabric Gloves
Classic and novelty styles. Sizes 6 to 7½. **$1** Reg. 1.98

ACCESSORIES. RICH'S FASHION BASEMENT, FIRST LEVEL

Bargain Buys in
Soft, Lovely Interlock Orlon Sweaters
All first quality! Short sleeve slipons, mock turtle neck! White, wide range of pastel shades. 34-40. **$2**
Special Group Orlon Sweaters! Fine interlock knit short sleeve slipons. White, pastels. 34-40. Irrs. **$1**

MISSES', WOMEN'S SPORTSWEAR, RICH'S FASHION BASEMENT, FIRST LEVEL

Save on Underwear!
WOMEN'S GOWNS. Cotton flannelette, tricot knit rayon. Wide choice styles, colors. Some irreg. 32-40. **$2**
WOMEN'S PAJAMAS. Broadcloth and cotton plisse. Man-tailored. Sizes 32 to 40. **$2**
WOMEN'S SLIPS. Acetate-acetate nylon crepe. Lacy or tailored. Irreg. 32-40. **$2**
SHORTY GOWNS. Floral print batiste, button front. 34-40. First quality, reg. 1.98. **$1**
NYLON BRIEFS. Elastic leg brief in white, pink, blue, black. First quality, reg. 77c. **2 for $1**
RAYON PANTIES. Band briefs. Elastic leg band, flare leg. Women's sizes, 5 to 10. **2 for $1**
RAYON PANTIES. Band, elastic leg styles. Women's sizes S, M, L. First quality, reg. 39c. **4 for $1**

WOMEN'S UNDERWEAR. RICH'S FASHION BASEMENT, LOWER LEVEL

Raincoats with Hats
8.00
Regularly 17.98 to 25.00!
- Fully lined rayon gabardine, corduroy, woven checks, failles.
- Matching hats and belts.
- Aqua, navy, red, gold, grey, black, blue.
- Juniors 7-15, Misses 8-18.

RAINCOATS. RICH'S FASHION BASEMENT, FIRST LEVEL

Velvet, Felt Hats
Newest fall colors, styles. **2 for $3**

Women's Casual Shoes
Wonderful assortment styles, in suede, leather, combinations. 4-9, AA-C. 2.89 pr. **2 prs. $5**
BEDROOM SLIPPERS. Many styles and colors. Ideal gifts. 4-9. 1.69 pr. **2 FOR $3**

WOMEN'S SHOES. RICH'S FASHION BASEMENT, FIRST LEVEL

293 New Handbags
- Plastic calf, suede, rayon faille.
- Black, brown, navy, red, tan, beige.
- Some slight irregs.

$1*

Special! 759 Bags. Many styles, plastic calf, rayon faille. Some irreg. **$2***
*Plus 10% Federal tax

ACCESSORIES. RICH'S FASHION BASEMENT, FIRST LEVEL

Costume Jewelry
- Regularly 1.00-2.00 values!
- Tailored, dressy styles!
- Necklaces, earrings, bracelets, pins, simulated pearls!

2 for $1*
*Plus 10% Federal tax

ACCESSORIES. RICH'S FASHION BASEMENT, FIRST LEVEL

Save! Foundations
BRAS, GARTER BELTS. Famous-make irregs. Rayon satin, cotton, brocade. Bra sizes 32-40; garter belts 24-32. **2 for $1**
FAMOUS-MAKE BRAS. Padded, stitched cup, strapless, band styles. Irreg. and 1st quality. 32-40. **$1**
GIRDLES. 2-way stretch girdle, styles. S, M, L. First quality, irregs. **$1**
Extra large sizes 32-40, 1.59 ea. **2 for $3**

FOUNDATIONS. RICH'S FASHION BASEMENT, LOWER LEVEL

All-Wool Suits
12.00
- Smart boxy jackets, slim skirts.
- All fully lined.
- All-wool flannel, checks, tweeds.
- Red, royal, charcoal grey, charcoal brown, charcoal blue, it. grey, tan.
- Juniors 9-15, Misses 10-16.

JUNIOR, MISSES' SUITS. RICH'S FASHION BASEMENT, FIRST LEVEL

Full-Fashioned Nylon Hose
- Proportional Lengths!
- Irregulars of famous make!
- Sheer 66 gauge 12 denier of 60 gauge 15 denier!
- New fall shades! Sizes 8½-11!

2 Pairs $1

HOSIERY, RICH'S FASHION BASEMENT, FIRST LEVEL

Jr., Misses' Skirts
- Special purchase, first quality!
- Washable sheen gabardine!
- Slim styles, self-belt trim!
- Black, navy, grey, green!
- Sizes 24-30!

$2

JUNIOR, MISSES' SKIRTS. RICH'S FASHION BASEMENT, FIRST LEVEL

Fall Blouses
Favorite styles in fall cottons, some rayon jersey. Long, short, ¾ sleeves. Buy several to wear with skirts, slacks, suits. Wide assortment of color in prints, stripes and solids. 9-15, 32-38. **$1**

JUNIOR, MISSES' BLOUSES, RICH'S FASHION BASEMENT, FIRST LEVEL

Cotton Knit T-Tops
Junior, misses' sizes! Short, long sleeves, some jewel trim! Turtle neck style, ¾ sleeves! Stripes, solids. **$1**
NEW FALL T-TOPS. Cotton knits or ribbs, short; ¾, long sleeves. S, M, L. Irregs. of better quality! **$2**

JUNIOR, MISSES' SPORTSWEAR. RICH'S FASHION BASEMENT, FIRST LEVEL

Bargain Buys in CHILDREN'S NEEDS! Warm Wear for Winter! Underwear! Accessories!

Save on Infants' Wear!
BABYETTE DRESSES. Broadcloth, dainty trim. Pastels. 9, 12, 18. Irreg. Reg. 1.98 to 3.98 **2 for 3.00**
CORDUROY CRAWLERS. Washable, lined bib. Gripper crotch. Pink, blue, maize, mint, coral, royal. 9, 12, 18, 24 mos. Reg. 1.79 **2 for 3.00**
COTTON FLANNEL SHIRTS. Red, blue plaids. Long, short sleeves. S, M, L, XL. Irreg. **2 for 1.00**
OUTING SLEEPERS. 2-pc., feet in. Pink, blue, maize, mint. Sizes 1, 2, 3. Reg. 1.19-1.29. **1.00**
INFANT DRESSES. Washable batiste, dainty trim. White, pastels. Layette size. Reg. 1.29. **1.00**
COTTON SWEATERS. Button front, pastels. 9, 12, 18, 24 mos. Irreg. **1.00**
COTTON KNIT CREEPERS. Gripper crotch. Pastels. 9, 12, 18 mos. Irreg. **1.00**
CORDUROY CRAWLERS. Gripper crotch. Pastels. 9, 12, 18 mos. Irreg. **1.00**
BLUE JEAN CRAWLERS. Suspenders, elastic belt, gripper crotch. 9, 12, 18 mos. Reg. 1.19. **1.00**
COTTON KNIT SHIRTS. Tie, slipons. 3, 6, 12, 18, 24, 36 mos. Irreg. **3 for 1.00**
COTTON KNIT TRAINING PANTS. Elastic waist, knit leg, double crotch. White. 1, 2, 3. **4 for 1.00**

Infants' Furnishings
SLIPPER SOX. 100% nylon pastels. Famous-make irreg. S, M, L. **1.00**
STANDARD-SIZE MATTRESSES. Wetproof plastic cover, easily cleaned. Pink, blue, maize, mint. Reg. 11.98. **$10**
37 FOLDING PLAYARDS. Sturdy hardwood, non-toxic finish, playbeads. Reg. 13.98. **$10**
58 PLAYARD PADS. Thickly padded plastic in nursery prints. Irreg. **2.00**
467 FITTED CRIB SHEETS. 80 square cotton, needs no ironing. Reinforced corners. Reg. 1.19. **1.00**
"RICH'S OWN" GAUZE DIAPERS. Soft, absorbent, need no ironing. 20x40". Irreg. **3 doz. 7.00**
COTTON FLANNEL CRIB BLANKETS. 30x50", satin binding. Irreg. **2 for 3.00**
COTTON FLANNEL RECEIVING BLANKETS. 26x34", solids, plaids. White, pastels. Reg. 69c. **2 for 1.00**

Children's, Teens' Shoes
CHILDREN'S PLUSH FUZZY-WUZZY SLIPPERS. Warmly lined, leather soles. Red, royal blue. Infants size 6 to Junior 3. **1.00**
CHILDREN'S, TEENS' SHOES. Many styles, colors. Broken sizes, small 4-teens' 10. **2.00**
CHILDREN'S SHOES. Assorted styles, sizes 8½-3. **3.00**

Little Girls' 3 to 6x
LITTLE GIRLS' DRESSES. Cottons, nylons, many styles. Solids, prints. 1-3. Reg. 2.98-4.98. **2.00**
LITTLE GIRLS' NYLON SWEATERS. Slipons, 3-6x. **1.00**
LITTLE GIRLS' SKIRTS. Rayon, taffeta, corduroy. 3-6x. **1.00**
LITTLE GIRLS' BLOUSES. Cotton and rayon, broadcloths. Irregs. 1 to 3 and 3 to 6x. **1.00**
LITTLE GIRLS' CORDUROY SLACKS. 3-6x. Overalls, 2-6. Ea. **1.00**
LITTLE GIRLS' BLUE DENIM JEANS. Irreg. 2-6. **1.00**
LITTLE GIRLS' FLANNEL SHIRTS. Long sleeve, 3-6x. **1.00**
LITTLE GIRLS' COTTON KNIT POLOS. 1-3, 3-6. **2 for 1.00**
LITTLE GIRLS' CORDUROY SLACKS. Perfect, full cut, 2 pockets, cuffs, elastic waist. All colors. **2 for 3.00**
CHILDREN'S, TEENS' JEWELRY. Pins, bracelets, necklaces, hair barrets. Irreg. **2 for 1.00**

Little Girls' Wool Coats
Fitted, boxy, some with hats. Many styles, many one-of-a-kind. Solids, checks, tweeds, plaids. 2-4, 3-6. **$12**

Big Girls' 7-14, 10-16
GIRLS' WASHABLE PLEATED SKIRTS. Orlon rayon in red, green, grey, blue plaids. First quality. 7-14. **2.00**
GIRLS' ORLON CARDIGANS. Soft, first quality. White, pastels. 7-14. Reg. 3.98. **3.00**
GIRLS' COTTON KNIT POLOS. First quality. Tan, grey, brown, navy. Reg. 1.59. **1.00**
GIRLS' COTTON DRESSES. Broadcloth, failletone. Red, blue, green. 7-14. Reg. 3.98 to 5.98 **3.00**
GIRLS' COTTON SHIRTS. Broadcloth, white, pastels, prints. 7-14. **1.00**
SUBTEEN WASHABLE SKIRTS. Orlon, rayon pleated. Grey, green, tan plaids. 10-14. **3.00**
TEENS' ORLON SWEATERS. Interlock, slipon style. First quality. White, pink, blue, maize. 10-14. Reg. 4.98. **3.00**
SUBTEEN WOOL COATS. Solids, checks. Blue, pink, tan. 10-14. Reg. 24.98-29.98. **$19**

Girls' Wool Coats
Favorite styles in solids, checks, smoothies. Red, blue, tan. 7-14. Reg. 16.98-19.98. **$15**

Little Boys, 1 to 8
LITTLE BOYS' COTTON KNIT SHIRTS. Collar styles, long sleeve, solids, stripes. 1-8. **1.00**
CHILDREN'S COTTON SWEATERS. Solids, jacquards. Famous-make irregs. 1-8. **1.00**
LITTLE BOYS' BOXER BLUE JEANS. Sanforized, 2-6. Reg. 1.39 **1.00**
LITTLE BOYS' COTTON FLANNEL SHIRTS. Sanforized plaids, prints. 3-8. **1.00**
LITTLE BOYS' POLOS. Cotton knit, multi-stripes. Short sleeve. 1-3, 3-6x. **2 for 1.00**
LITTLE BOYS' BOXER SLACKS AND OVERALLS. Pinwale corduroy. Assorted colors. 3 to 6. **2 for 1.00**
LITTLE BOYS' CORDUROY OVERALLS. Embroidered bib, blue, red, green, brown. 2, 3, 4. **2 for 3.00**
LITTLE BOYS' CORDUROY BOXER SLACKS. Sizes 4 to 6, 6x. **2 for 3.00**

Children's Underwear
GIRLS' COTTON SLIPS. Built-up style, lace trim. White. 2-14. Irreg. **2 for $1**
COTTON KNIT PANTIES. Elastic waist, triple crotch. White, 2-14. Irreg. **4 for $1**
CHILDREN'S COTTON ANKLETS. Blazer stripe anklets for boys. Brown, navy, green. **4 for $1**
CHILDRENS' 1-PIECE KNIT SLEEPERS. First quality. **2 for $3**
TEENS' NYLON PANTIES. Tailored style, elastic leg. White, 10-16. Irreg. **2 for $1**

CHILDREN'S DEPARTMENTS, RICH'S STORE FOR HOMES BASEMENT

UDC Honors 4 Georgia COC Units

Special to The Constitution

ROANOKE, Va., Nov. 9—Four Georgia chapters of the Children of the Confederacy received awards at the 61st annual convention of the United Daughters of the Confederacy here today.

Mrs. Dennis

Mrs. Belmont Dennis of Covington, president-general of the UDC, presided. She threw out a challenge against communism, calling it a religion that has no god.

Mrs. Dennis' report covered the five fields of endeavor of the group: memorial work, benevolent work, education, historic and social activity.

Program and rules committee reports were given by Mrs. William R. Dancy, Savannah, and Mrs. William P. Tatum of New Castle.

COC award winners were:

Tara Chapter, Jonesboro, which won the Grace Clare Taylor loving cup for the chapter registering greatest number of new members during the year; the Madison Chapter, winner of the Mrs. W. S. Coleman cup to chapter placing books on Civil War history in school libraries; Mrs. John Teate of the Vienna Chapter who tied with Mrs. Charles W. Lewis of Statesville, N.C., as winner of the Kate Jordan Dennis Cup to division director making best annual report (Mrs. Teate also won a $10 award for division director whose division compiles most accurate and complete roster for the year), and Claire Duggin of the Moultrie Chapter, winner of a $5 award for the best essay on Lt. Col. W. F. Nieneyer.

'The Nutcracker' Will Be Staged At 8:30 Tonight

Southern Ballet will offer a full-length version of "The Nutcracker" at 8:30 p.m. Wednesday at the Atlanta Woman's Club.

Sylvia Sayre and Jonathan Phelps will dance the roles of the Snow Princess and Prince. Pittman Corry and Karen Conrad, directors of the Ballet, will take the principal Act II roles. Seventy-one other dancers will be on stage.

Bowles To Lecture At Emory on Dec. 7

Chester Bowles, former ambassador to India, will deliver a public lecture in the Glenn Memorial auditorium at 8:15 p.m. Dec. 7.

Bowles, who will give a "Report on India," will be sponsored by the Emory Office of Community Education and the Institute of Citizenship.

The speaker is a former governor of Connecticut and served as reorganizer and director of the Office of Price Stabilization. He is a former newspaperman.

Baptists Name Promotion Aide

William A. Stewart, a minister and former newspaperman, has been named assistant director of promotion-publicity for the radio and television commission of the Southern Baptist Convention, with headquarters in Atlanta.

A native of Toronto, Canada, Stewart has been news editor of the CBS Television Pacific Network, a correspondent with the Canadian Expeditionary Forces in Europe, a combat correspondent with the U.S. Marine Corps and western division editor of the United Press Movietone News. He has been associated with the editorial staffs of several daily newspapers.

Veterans' Day Parade Set

Veterans' Day will be celebrated in Atlanta Thursday with a parade down Peachtree street followed by a memorial service in Hurt Park.

The parade, sponsored by Atlanta Post No. 1 of the American Legion, will begin at 9:30 a.m. at Peachtree and Baker streets, NE, and proceed south on Peachtree and Whitehall streets, dispersing at Trinity avenue, SW.

Gen. Robert G. Gard, deputy commander of the Third Army, will be reviewing officer for the parade. Units taking part will include the Third Army Band, the Monroe Girls Corps, bands and ROTC units from all of the Atlanta high schools and Marist College and drum and bugle corps and drill team of Post No. 1. Many other service, veteran, patriotic and civic organizations also will participate.

All branches of the service will be represented in the parade.

The memorial service will begin at 11 a.m. Main speaker will be Blake R. Van Leer, president of Georgia Tech.

In observance of the day, formerly known as Armistice Day but recently designated Veterans' Day by President Eisenhower in honor of the American dead of all wars.

RICH'S BASEMENT STORE OLD-FASHIONED *Bargain* SALE

WEDNESDAY IS DOLLAR DAY!

S-T-R-E-T-C-H Your Dollars at Rich's Basement Great Dollar Day Sale! No mail or phone orders! Be here Wednesday at 9:30 a. m.!

Selected Irregulars . . . Famous-Make

All-Wool MEN'S SUITS

$24

	35	36	37	38	39	40	42	44	46
Regular	1	4	1	11	4	14	12	4	4
Long	1	3	2	5	10	5	6	3	1
Short			1	3	1	2	3		

Men's Rayon Gabardine Topcoats

Limited quantity at this price! Water-repellent, fly front, set-in sleeves. Grey, tan. Regular or long 35-40. **$15**

MEN'S CLOTHING, RICH'S MAIN BASEMENT, FORSYTH STREET ENTRANCE

Men's Fully-Lined

Pinwale Corduroy SPORT COATS

Reg. 12.95 **$10**

- 2-button front, 3 patch pockets!
- Maroon, grey, rust, black, tan!
- Regular 34-36, long 36-46.

Irregulars Famous Brand

Men's Jackets

- Inter-wool quilted, rayon lined!
- Water-repellent, full zipper front!
- Sizes 34-46.

$6

MEN'S SPORTSWEAR, RICH'S MAIN BASEMENT, FORSYTH STREET ENTRANCE

Reduced from Stock

Men's DRESS SHOES

Reg. 7.95 to 8.95 **$5** pr.

- Sturdy construction, smart styling!
- Custom toes, wing tips, moccasin toes, U-wings, plain toes!
- Black, brown, burgundy, blue!
- Sizes 6-12.

MEN'S SHOES, RICH'S MAIN BASEMENT, FORSYTH STREET ENTRANCE

First Quality, Long-Wearing

Snow White Muslin Sheets

Only **$1** ea.

- Thrifty, long-wearing!
- Limit 2 per customer! Come early for this terrific value!

LINENS, RICH'S STORE FOR HOMES BASEMENT

Newest Window Fashion!

Bone Ring Cafe Curtains

$1 pair

- FLORALS
- PROVINCIALS
- SOLIDS
- NOVELTIES

All first quality, 68" wide to pair, 30" long, sanforized, completely washable, a style for every room.

Chromspun Panels

Never fade, extra wide, 81" or 90" long, white or colors, washable. REG. 1.99. **$1** panel

CURTAINS, RICH'S STORE FOR HOMES BASEMENT

Irregulars of Good Quality

Men's DRESS And SPORT SHIRTS

- Dress shirts in white, colored sanforized broadcloths!
- Wrinkle-free or soft slotted collars!
- Button cuff. Neck 14-17; sleeve 32-35.
- Long-sleeve sport shirts in cotton flannel, rayon gabardine!
- Fully cut sport collar.
- Sizes S, M, L, XL.

$1 each

MEN'S FURNISHINGS, RICH'S MAIN BASEMENT, FORSYTH STREET ENTRANCE

Men's Sweatshirts

Full cut, crew neck. Irregs. Blue, grey, white, red, maize. S, M L, XL. **$1**

Men's Sport Shirts

BETTER QUALITY Cotton flannel, rayon gabardine, Dan River cottons. Irregs. of better quality. S, M, L, XL. **$2**

Boys' Winter Caps

Rayon gabardines, twills, warmly lined. Ear muffs or flaps. Brown, blue, green. 6⅛ to 7. **$1**

Save on Fabrics!

OUTING FLANNEL. Warm, absorbent, white only. 36" wide. 3 yds. **1.00**

TAFFETAS, SATINS. 39" to 45" wide, bright shades and pastels. 3 yds. **1.00**

GINGHAMS. 36" to 42" wide. Colorfast solids, stripes, checks. 2 yds. **1.00**

BROADCLOTH. Fine quality, white only. 3 yds. **1.00**

PIECE GOODS, RICH'S FASHION BASEMENT, LOWER LEVEL

FEATHER PILLOWS. Medium soft, plumply filled. Floral feather-proof ticking. 16x24". **1.00**

HEAVY QUALITY COTTON DISH TOWELS. Diamond weave. Approx. 17x35" size. **4 for 1.00**

ABSORBENT COTTON DISH TOWELS. Multi-stripe borders. Approx. 17x28" size. **6 for 1.00**

WASHABLE FIELDCREST JACQUARD BLANKETS. 60x72", soft, warm cotton, rayon blend. Blue, green, wine. **2.00**

Cotton Scatter Rugs

Low loop and cut pile. Washable, assorted colors. 24x36" size. **$1**

Jumbo 27x50" size. 2 for **$5**

9x12" room-size cotton rugs. **$19**

RUGS, RICH'S STORE FOR HOMES BASEMENT

Sample Decorator

TOSS PILLOWS

Boxed rounds and squares, tweeds, satins, taffetas, barkcloths, your choice of assorted colors. For your den, rumpus room or casually furnished living room. REG. 1.49 and 1.99 **$1**

CURTAINS, RICH'S STORE FOR HOMES BASEMENT

DINETTE CHAIR PAD SET, floral, quilted cushion, ruffled skirt, backrest cover, red, green, yellow, blue. REG. 1.49 each **1.00**

BAKED ENAMEL TRAVERSE RODS, ivory, fits windows from 28" to 48" wide. REG. 1.49 set **1.00**

PLASTIC FURNITURE PROTECTORS, vinyl film, extra large. CHAIR. REG. 1.49 ALSO SOFA, Reg. 2.49, 2.00 **1.00**

Irregulars Save You Money!

Men's Underwear

- SHORTS. Sanforized broadcloth, boxer or gripper. White, solids, patterns. 28-44.
- T-SHIRTS. White combed cotton, nylon reinforced neck. S, M, L.
- BRIEFS. Elastic waist combed cotton knit. S, M, L.

2 for $1

MEN'S HANDKERCHIEFS. White cotton, satin stripe. Full 18" size. **10 for 1.00**

MEN'S TIES. Rayon reps in colorful stripes. Wool lined. **4 for 1.00**

MEN'S SOX. Cotton, rayon anklets. Many colors, patterns. Seconds. 10-13. **4 pr. 1.00**

MEN'S PAJAMAS. Sanforized broadcloth stripes. Coat, pull-over styles. Irreg. A-D. **2.00**

Men's Rugged Work Clothes

ONLY 180 PAIR MEN'S BLUE DENIM DUNGAREES. Sanforized. Limit 2 per customer. 29-42. **1.00**

MEN'S KHAKI PANTS. Sanforized army twill, reinforced. Irreg. 28-42. **2.00**

MEN'S FLANNEL SHIRTS. Washable plaids, checks. Sport collar. S, M, L. Some irr. **2 for $3**

MEN'S CHAMBRAY SHIRTS. Sanforized, vat dyed. Long sleeves. 14½-17. **1.00**

MEN'S WORK CLOTHING, RICH'S MAIN BASEMENT, FORSYTH STREET ENTRANCE

Irregulars Mean Warmth at Savings!

Boys' Cotton Flannel Shirts

- Sanforized, colorfast!
- Double yoke, 2-way collar!
- Warm, long-wearing—for school, sports!
- Sizes 6-16.

$1 Each

Boys' Dungarees

- Sanforized blue denim!
- Reinforced! Zipper fly!
- Irreg. Sizes 6-12.

BOYS' WEAR, RICH'S MAIN BASEMENT, FORSYTH STREET ENTRANCE

BOYS' LONG-SLEEVE POLOS. Combed cotton blazer stripes, novelties. 4-14. Reg. 1.49. **1.00**

BOYS' LONG-SLEEVE SPORT SHIRTS. Sanforized, first quality cotton flannel; irregs. in cotton broadcloth, gingham. 6-18. **4 for 5.00**

STUDENTS' SOX. Cotton argyles, irregs. 10-13. Also Stretch Sox in 100% Helenca nylon. One size fits all! **2 pr. 1.00**

STUDENTS' FLEECE-LINED SWEATSHIRTS. Waistband. White, yellow, red, navy, grey. Irreg. S, M. **1.00**

STUDENTS' UNDERWEAR. Sanforized broadcloth, 28-34; combed cotton T-shirts; undershirts, 32-42; cotton knit briefs, shorts, 28-34. **2 for 1.00**

First Quality

Popular 50"x50" Size Print Tablecloths

- Smooth, lovely viscose rayon!
- Modern or novelty patterns!
- Wide choice of colors!
- Dress up your table every day!
- Buy several for gifts, too!

$1 each

LINENS, RICH'S STORE FOR HOMES BASEMENT

Irregulars Embroidered

42x36" Pillowcases

Snowy white muslin with dainty embroidered designs or lovely pastel borders. Stock your linen closet now and save! **2 for $1**

LINENS, RICH'S MAIN BASEMENT, FORSYTH STREET ENTRANCE

Irregulars Heavy-Gauge

Chenille Spreads

- Twin or full sizes!
- Pink, blue, green, yellow, white, red, hunter!
- Lasting beauty and long wear!

$3

LINENS, BLANKETS, RICH'S STORE FOR HOMES BASEMENT

Plaid Cotton Sheet Blankets

- 60x76" Soft, comfortable for year-'round use!
- Blue, rose, gold, green plaids!
- Buy several at this low price and save!

$1

2-Pc. and 3-Pc. Chenille Bath Mat Sets

- Rug approx. 18x30" with matching lid cover!
- Some 3-pc. sets!
- Assorted solid colors.

$1

DOMESTICS, RICH'S STORE FOR HOMES BASEMENT

Solid-Color Slipcover-

Drapery Fabrics

48" wide, range of colors and textures, including granite cloth, barkcloth, new basket weave, all are fast colors. REG. 1.49 yd. **$1** yd.

CURTAINS, RICH'S STORE FOR HOMES BASEMENT

De Luxe Airlume Metal

Venetian Blinds

18" wide thru 36" wide, 54" long, white or eggshell colors, baked-on Dupont enamel, complete with hardware—ready to hang. REG. 2.99 EACH **2 for $5**

BLINDS, RICH'S STORE FOR HOMES BASEMENT

ALUMINUMWARE. Bronze, purple, green, gold, red, wine, tan, blue. 16-oz. tumbers ..... 3 for **1.00**

12-oz. tumblers ..... 4 for **1.00**

Snack bowls ..... 4 for **1.00**

80-oz. pitchers **2.00**

3-PC. GREASE SETS. Aluminum with black tops. Grease container with strainer, salt, pepper. **1.00**

SPECIAL GROUP LAMPS. Many styles in wrought iron, milk glass, iron with brass. Modern or traditional. All 26" tall with matching shades. **5.00**

HOME ACCESSORIES, RICH'S STORE FOR HOMES BASEMENT

TV and Radio Today

Boy Urges Dad Into New Life

A father seeking a new meaning to life makes a revealing discovery in "The World and the Werners" on Kraft Television Theater on WSB-TV at 9 p.m.

The cast includes Mikhail Rasumny, Dorothy Raymond, Sally Gracie, Wright King, Logan Ramsey, Lee Remick and E. A. Krumschmidt.

Hubert Werner (Rasumny) has been working on the same job for 25 years and indications are he will be there for the rest of his life. However, Arthur (King), Werner's teen-age son, influenced by the writings of Schopenhauer on the meaning of life, in turn, influences his father who decides to quit his job and do the things he has always wanted to do.

His boss is sympathetic but more practical and urges Werner to return to work. The overtures are ignored until the boss takes a more positive position in terms of tangible inducements and Werner realizes certain definite responsibilities he cannot afford to ignore.

The original teledrama is by Joseph Schrank.

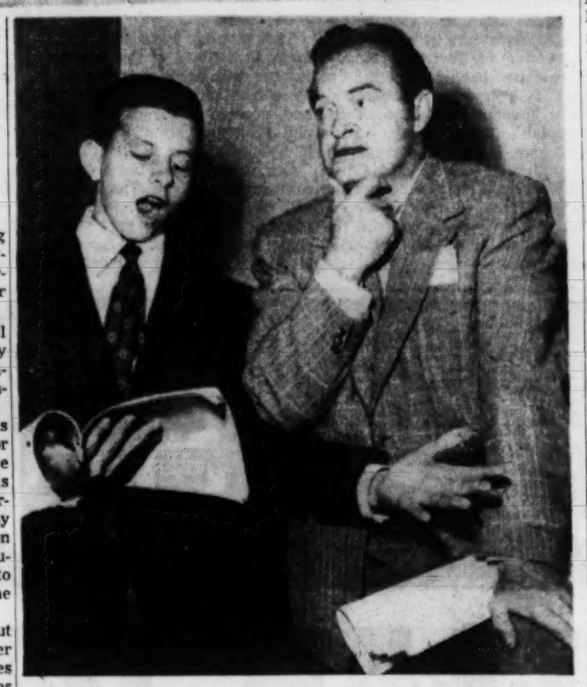

YOUNG HOPE-FUL—Comedian Bob Hope pays quizzical attention as his son Tony rehearses a song for the Bob Hope Show which will be presented on WSB-Radio Nov. 18. The 14-year-old lad also will exchange quips with his father. Young Hope is following in the steps of his friends, Bing Crosby's boys.

TV and Radio Highlights

VARIETY

Today will present a special "live" preview of the massive Marine monument of the Iwo Jima flag raising from Washington and, for the first time, Dave Garroway will see what happens when J. Fred Muggs, the chimp usually held down by his trainers, is given the run of the studio.—Channel 2 at 7 a.m.

Noted soprano Helen Traubel returns as guest of Arthur Godfrey and His Friends, when she joins the Godfrey crew in musical and comedy hi-jinks on the hour-long variety show.—Channel 5 at 8 p.m.

Mrs. Goodrich C. White, wife of the president of Emory University, will tell of a new

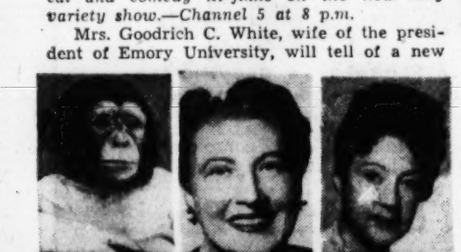

J. Fred Muggs — Helen Traubel — Ethel Merman

book she is writing and something about Mr. White when she is guest on Today in Georgia's feature, "Meet the Wife."—Channel 2 at 9 a.m.

Ethel Merman, singing star of numerous Broadway musicals, recreates her original Broadway role in "Panama Hattie," with Ray Middleton, Art Carney and Jack E. Leonard

Walt Disney — Audrey Meadows — Charles Farrell

when Best of Broadway presents the Cole Porter musical comedy.—Channel 5 at 10 p.m.

Viewers will see how daring naturalist-photographers record animal life during the third program on Disneyland, entitled "Adventureland." Disney's Academy Award short feature, "Seal Island," will be shown in its entirety.—Channel 11 at 7:30 p.m.

Audrey Meadows replaces her sister, Jayne, on the I've Got a Secret panel.—Channel 5 at 9:30 p.m.

DRAMA

"The Case of the Baffled Lie Detector," a true-to-life Big Story of a Texas reporter and how a criminal fooled a lie-detector, will be presented on radio.—WSB-Radio at 9:30 p.m.

COMEDY

The intrepid and unpredictable Margie Albright (Gale Storm) accompanies her father Vern (Charles Farrell) to Switzerland and makes a merry mixup of his life.—Channel makes a merry mixup of his life in My Little Margie.—Channel 2 at 8:30 p.m.

NETWORK TIMETABLE

WED. A. M.	WSB-750 (NBC) FM 98.5 Meg.	WAGA-590 (CBS) FM 103.3 Meg.	WGST-920 (ABC) FM 94.1 Meg.	WQXI-790 (Mutual) *Network Prog	WSB-TV—2 (NBC)	WAGA-TV—5 (CBS-D) *Network Programs	WLW-A—11 (ABC)
5 :00	S. for Day	Silent	Silent	Guest Star			
:15	Dixie Farm	Silent	Silent	Silent			
:30	News; Dixie	Gospel Time	Hillbilly Hits	Bob McKee			
:45	Farm & Home	Farm Fest	Hillbilly Hits	Bob McKee			
6 :00	Sunup Ser.	Hillbilly Hits	L. E. Latham	News; Bob			
:15	Jeff. Jamb.	Hillbilly Hits	Wake Up S.	McKee			
:30	News; Sunup	News; Early	Musical Mom	Bob McKee			
:45	Serenade	Worm	LeFevre Trio	Bob McKee			
7 :00	News	News	Bill Lowery	News; Bob	Today*	Morning Show*	Silent
:15	Merry-Go-	Early Worm	Atlanta	McKee	Today*	Morning Show*	Silent
:30	Round	Clark News	Breakfast	News	Today*	Morning Show*	Silent
:45	News	Early Worm	Club	Bob McKee	Today*	Morning Show*	Silent
8 :00	World News*	News*	Breakfast	News; Sports	Today*	Morning Show*	Silent
:15	Morn-	Early Worm	Club	Bob McKee	Today*	Morning Show*	Silent
:30	ing	Early Worm	Breakfast	Bob McKee	Today*	Morning Show*	Test Pattern
:45	Melodies	Early Worm	Club	Arlene-Bill*	Today*	Morning Show*	Overture
9 :00	News; Kitch-	News of Am.	Breakfast	News; Bob	Today in	Rel.; School	Breakfast
:15	en Klub	Helen Parris	Club*	Watson's	Georgia	Valiant Lady*	Club*
:30	Listen Ladies	Perry's	Breakfast	Platter	Today in	Morn. Edition	Breakfast
:45	Listen Ladies	Kitchen	Club*	Party	Georgia	Portia F. Life*	Club*
10 :00	News; Bob	Arthur	My True	Platter	Ding Dong	Garry Moore*	Cartoon Capers
:15	Smith*	Godfrey*	Story*	Party	School*	Garry Moore*	Little People
:30	Bob Smith*	Arthur	Whis. Streets*	Madeline	Time to Live*	Arthur	Little People
:45	Break Bank*	Godfrey*	Girl Marries*	Carroll*	3 Steps H've*	Godfrey*	Cartoon Capers
11 :00	Strike It	Arthur	Mod. Rom'ce*	Florida Call-	Home*	Arthur	Dixie Open
:15	Rich*	Godfrey*	Ted Malone*	ing*; News*	Home*	Godfrey*	House
:30	Phrase Pays*	News; W. W	Woman's	Queen for	Home*	Strike It Rich*	Dixie Open
:45	2nd Chance*	Rosemary*	World	a Day*	Home*	Strike It Rich*	House

WED. AFT.	WSB-750 (NBC) FM 98.5 Meg.	WAGA-590 (CBS) FM 103.3 Meg.	WGST-920 (ABC) FM 94.1 Meg.	WQXI-790 (Mutual) *Network Prog	WSB-TV—2 (NBC)	WAGA-TV—5 (CBS-D) *Network Programs	WLW-A—11 (ABC)
12 :00	News	News	News; Uncle	Break Bank*	News	News	News
:15	Farm News	Aunt Jenny*	Eb	News*; Best	Betty White*	Love of Life*	Lunch
:30	Back to	Helen Trent*	Uncle Eb	On Wax	Betty White*	S'ch Tomor'w*	with
:45	the Bible	Gal Sunday*	Uncle Eb	Best On Wax	"Fingerprints	Guiding Light*	Lowery
1 :00	Markets; Ga.	Road of Life*	Uncle Eb	Best On Wax	Don't Lie"	TV Ranch	"Mystic" with
:15	Jubilee	Ma Perkins*	Uncle Eb	Best On Wax	with Sheila	TV Ranch	Madam Houdini
:30	Little Show	Dr. Malone*	Mama Goes	Best On Wax	Ryan and	Welcome	"Mystic" with
:45	Little Show	Guid'g Light*	a Shopping	Best On Wax	R. Travis	Traveler*	Madam Houdini
2 :00	Housewives	W. Warren*	Atlanta	The Herb	From Star	Robert Q.	"Mystic" with
:15	Corner	P. Mason*	Carousel	Harris Show	to Star	Lewis*	Madam Houdini
:30	Housewives	Nora Drake*	Atlanta	The Herb	Feather	Houseparty*	Between Shows
:45	Corner	Brighter D.*	Carousel	Harris Show	Your Nest*	Houseparty*	Between Shows
3 :00	N's; Woman	H'top House*	Atlanta	The Herb	Great. Gift*	Big Payoff*	The Bill
:15	in Love*	House Party	Carousel	Harris Show	Gold. Windows	Big Payoff*	Lowery Show
:30	Pep'r Young*	House Party	M'rtin Block*	Herb	1 Man's Fam.*	A Job for You	The Bill
:45	Right to H.*	School; Bel.	Ballroom	Harris	Miss Marlowe*	Bob Crosby	Lowery Show
4 :00	B'stage W.*	2nd Mrs. B.*	Tune Tycoon*	Hank's	Hawkins Falls*	Brighter Day*	Cartoon
:15	Stella Dallas*	On Stage	Tune Tycoon*	Pranks	First Love*	Secret Storm*	Capt. Video
:30	Wid. Brown*	Top Five	Tune Tycoon*	Hank's	Chas. Ruggles*	On Your	Band-
:45	Wom. in U.*	Top Five	Tune Tycoon*	Pranks	Mod. Romance*	Account*	stand

WED. EVE.	WSB-750 (NBC) FM 98.5 Meg.	WAGA-590 (CBS) FM 103.3 Meg.	WGST-920 (ABC) FM 94.1 Meg.	WQXI-790 (Mutual) *Network Prog	WSB-TV—2 (NBC)	WAGA-TV—5 (CBS-D) *Network Programs	WLW-A—11 (ABC)
5 :00	Just Pin. Bill*	Top Five	Tune Tycoon*	H. Pranks	Pinky Lee*	Memo for	Matinee
:15	L'zo Jones*	Top Five	Tune Tycoon*	Eddie Fisher	Pinky Lee*	Milady	"Phantom"
:30	Music Man	Sports; News	Tune Tycoon*	Traffic	Howdy Doody*	Adventure	On Lucky 11
:45	Pays Marr'd*	G. Lombardo	Tune Tycoon*	Jam; News*	Howdy Doody*	Theater	"Phantom"
6 :00	News	A. Jackson	Tune Tycoon*	Sportscope	Woody Willow	Star Matinee	On Lucky 11
:15	Sports Par.	Georgia News	Tune Tycoon*	News	Woody Willow	Newsreels	W. Playboys
:30	Lone Ranger	Panorama	Bill Stern*	Wild Bill	Cartoons	LeFevre Trio	News; Weather
:45	Lone Ranger	L. Thomas	Wilson News	Hickok*	Weather; News	Spts.; Wea.; N's	H'land H'mony
7 :00	Music	Hall of	Vandercook*	F. Lewis*	Superman	Inside	Bobby Dodd
:15	H. Calling	Favorites	Music from	News	Superman	Outdoors	Bobby Dodd
:30	M. Beatty*	Choraliers	Out of	G. Heatter*	Eddie Fisher*	News*	Disneyland*
:45	One Man's F.*	E. R. M'rrow*	the Night	Melachrino	News Caravan*	Perry Como*	Disneyland*
8 :00	Dinah Shore*	FBI in Peace	Moonlight	Squadroom*	I Married	Arthur	Disneyland*
:15	Fr'k Sinatra*	and War*	Serenade	Squadroom*	Joan*	Godfrey*	Disneyland*
:30	Walk a	21st	Moonlight	Sentenced*	My Little	Arthur	Stu Erwin*
:45	Mile*	Precinct*	Serenade	Sentenced*	Margie*	Godfrey*	Stu Erwin*
9 :00	Groucho	Perry Como*	Moonlight	N's* Murray-	TV Theater*	Strike It Rich*	Masquerade
:15	Marx*	The Norths*	Serenade	Go-Round	TV Theater*	Strike It Rich*	Party*
:30	Big Story*	Amos and	Moonlight	Murray-	TV Theater*	I've Got a	Badge 714
:45	Big Story*	Andy*; News	Serenade	Go-Round	TV Theater*	Secret*	Badge 714
10 :00	F'ber McGee*	Mr. Keen*	Music Until	H. Flannery*	This Is	Best of	To Be
:15	Gildersl've*	Trent Pres'ts	Midnight	Murray-	Your Life*	Broadway*	Announced
:30	Two in	Tennessee	Music Until	Go-	Press Gallery	Best of	I Led
:45	the Balcony*	Ernie*	Midnight	Round	Press Gallery	Broadway*	Three Lives*
11 :00	5-Star Final	News	Music Until	Murray-	Newsroom	Harry Wismer*	News
:15	Roy	Orchestra*	Midnight	Go-Round	Newsroom	News	Live
:30	McMillan	Orchestra*	Music Until	Murray-	Tonight*	Silent	Atlanta
:45	Music Man	Orchestra*	Midnight	Go-Round	Tonight*	Silent	Wrestling
12 :00	Music Man	Sincerely	News; Silent	Murray-	Tonight*	Silent	Silent
:15	Alex Dreier*	Yours	Silent	Go-Round	Tonight*	Silent	Silent
:30	Music	Silent	Silent	Go-Round	Tonight*	Silent	Silent
:45	All Night	Silent	Silent	Silent	Tonight*	Silent	Silent
1 :00	Music	Silent	Silent	Silent	Ref.; News	Silent	Silent
:15	All Night	Silent	Silent	Silent	Silent	Silent	Silent

Programs published as service to readers, at no charge to broadcasters. Errors result from late program changes and should be checked with the station.

ED SULLIVAN

Elizabeth Hailed for Relations Job

NEW YORK, Nov. 9 — Queen Mother Elizabeth, chatting with Ike and Mamie about their grandchildren, told them of her daughter's amusement at a huge welcome sign in New Zealand: "God bless the Queen and keep an eye on Prince Philip!" Asked if the strain of the trip had exhausted her, the Queen mother recalled a story which British miler Roger Bannister told the Duke of Edinburgh about an Oxford friend.

"I hear you enjoy racing about, scantily clothed," he told Bannister.

"I sometimes feel like taking a bit of exercise, but then I lie down and the feeling passes."

When the 54-year-old Queen Mother goes up the gangplank of the Queen Mary, Nov. 18, she may be physically exhausted but certainly refreshed by the knowledge of a magnificient public relations job. Not once has she indicated weariness, boredom; vexation.

In the Manchester Guardian, Alistair Cooke wisely suggests that the protocol department in London might, just once, send royalty to this country in mid-September, when the weather is fine. The Queen Mother, on this trip, as in the case of the Queen and Duke, arrived at the moments when rainstorms were disfiguring the landscape.

Cooke pays tribute to U.S. newspapermen and news photographers: "The press and ubiquitous photographers received by every mail the most exhaustive instructions about what they might not do and say, but though American newsmen have kidded some queens and invited the Emperor of Ethiopia to a milk shake, they regard British royalty as a wholly separate race—and are delighted to honor it in the breach of their normal habits."

Eight weeks have elapsed, but the CAA's overdue report on the Air France plane that refused to land at Idlewild, then crash-landed in Connecticut, still isn't ready! . . . Channel swimmer Florence Chadwick and Marvin Kohn, Paul Winchell's Boswell, dating nightly.

Dave Garroway and Nancy Berg resumed. . . . Aly Khan, who gets around, sending flowers to Joan Diener. . . . Stage and film stars are being deluged with phony uranium stocks.

After the Japan Society dinner for Prime Minister Yoshida, the John D. Rockefellers at El Morocco with the Henry Cabot Lodges and Senator Fulbright. . . . Prince Christian of Hanover dating model Barbara Shaw. . . . Vanessa Brown in Hollywood, proceeding with her divorce plans.

Tallulah Bankhead, chairman of the party to raise money for the blind. . . . The Henri Vidals (Michele Morgan) parting. . . . Mitzi Gaynor and Jack Bean merge Thanksgiving Day. . . .Bob Scheerer, dancing star of "The Boy Friend," will wed Nina Greer next spring.

American performers back from the command performance tell me that John Huston, making "Moby Dick" with Gregory Peck in England, had a 12-ton 75-foot "whale" constructed. The tow rope snapped in heavy seas off Pembrokeshire, so shipping has been warned by the government of "a possible hazard to navigation."

Frances Bergen, Edgar's wife, opens her nitery act in New Orleans. . . . The Sid Franklins expect Sir Stork (he's voice-coached such big ones as Jane Froman, Harry Richman, Mitzi Green). . . Carol Haney with Gene Nelson at No. 1 Fifth Ave. . . . Office workers gobbling up turkey raffles.

Ft. Dix Chorus With Eddie Fisher

The 19-man Ft. Dix Chorus will visit Eddie Fisher on his program Wednesday (WSB-TV), 7:30 p.m., for a special tribute to the nation's armed services for Veterans' Day. The men are members of the 69th Division. This will mark their second visit with Fisher on the program.

They will sing "Blow, Gabriel, Blow" and "America" with Fisher and will offer special musical salutes to each branch of the armed forces.

Police Committee

Only routine matters are scheduled for consideration at a meeting of the aldermanic board's police committee at 7:30 p.m. Wednesday at the police station, Chief Herbert Jenkins said.

CHANNEL CHUCKLES

"Okay—what program were you hurrying to see this time?"

FRIEND SICK?
SEND T. V.
Day EL. 4010—Night EX. 4463

100 TOY SOLDIERS $1.00
FUN TO COLLECT! FUN TO SHOW! FUN TO TRADE!
Yes, to introduce our line of molded plastic toys, we'll ship you 100 Toy Soldiers for only $1. This big colorful assortment includes 4 Riflemen, 8 Machinegunners, 8 Sharpshooters, 4 Infantrymen, 8 Officers, 8 Cannon, 4 Bazookamen, 4 Marksmen, 4 Tanks, 4 Trucks, 4 Jeeps, 4 Battleships, 4 Cruisers, 4 Sailors, 8 WAVEs, 8 WACs, 4 Bombers and 8 Jet Planes. Each toy is completely assembled, designed to scale, and measures up to 4½". Order several sets NOW; they'll keep your kiddies busy for hours. Send $1 plus 25c for postage and handling for each set of 100 toys to
Toy Soldiers Christmas Special, Dept. 10
1213 No. Highland Ave., Hollywood 38, Calif.

WANTED: 1,000 Skinny People To Gain Solid Pounds by Nov. 17

Are you underweight? Are you often embarrassed when you undress by being so thin? Now, at last, medical science has found a weight-adding formula for nutritionally underweight people that's so effective it's guaranteed to add 10 to 30 pounds to your body . . . your chest, face, hips, arms and legs . . . without any extra eating and in just a matter of days!

This revolutionary new formula is so packed and crammed with weight-adding calories that one day's dose equals a meal of meat, potatoes, vegetables, bread, butter, cream and sugar! More amazing—it contains a substance that actually helps turn these calories into well-rounded flesh! It also contains the growth vitamin doctors give underweight patients in hospitals—plus 7 more substances such as liquid-form iron to build rich, red blood and appetite-building vitamin B12!

The name of this amazing weight-adding formula for nutritionally underweight people is new POUNDEX. Not a pill—not a powder—and above all, not a greasy, nauseating fat emulsion! Poundex is a delicious, malted-milk flavored high-calorie tonic. Just take it once or twice a day. There's no cramming with extra food. You automatically gain new attractive pounds on your whole body as proven in thousands of cases.

Now, to get 1,000 more thin people in this area to try delicious Poundex and PROVE that it works the manufacturer will send you a $3.00 value gift free! Just ask any druggist for Poundex. Accept no substitute! There's nothing else made that puts on pounds like the exclusive Poundex formula! It must put new attractive pounds on your body or your money back. And for your $3.00 value gift free just mail the top and bottom of the Poundex box to Dept. " Box 126, New York 18, N. Y. Free offer limited—so act now!

If your underweight is due to debilitating illness or organic cause, see your doctor.

YOUR SAVINGS PRODUCE MORE, TOO AT NORTHSIDE FEDERAL

Dollars saved at your neighborly Northside Federal produce handsome returns. We have always paid at least 3%. Where else could your money work harder, be safer or more readily available?

• All accounts insured to $10,000
• Out-of-town accounts welcomed

3% Current Rate

MEMBER FEDERAL SAVINGS AND LOAN INSURANCE CORP.

Northside Federal
SAVINGS AND LOAN ASSOCIATION
PEACHTREE ROAD AT E. PACES FERRY

Use Journal-Constitution Want Ads For Results

WEAS Boosts Power Up to 50,000 Watts

An increase in power from 10,000 to 50,000 watts has been put into effect at radio station WEAS. This represents an investment of approximately $150,000.

William H. Keller Jr., president of the station, said the station, which operates in daytime hours only, will continue to feature news, weather and entertainment beamed at rural listeners throughout the state.

(ADVERTISEMENT)

Folks Say They Recovered From
Weak Arms, Legs and Back
Caused by a dietary lack of Vitamins B1, B2, B6, Niacin and Iron
With New Elixir

THE CAUSE OF tired, weak arms, legs and back may be that your diet is deficient in one or more important food nutrients contained in Peruna Elixir. This deficiency can occur only when the daily intake of these food nutrients is less than the body's minimum daily requirements over a long period of time. Try Peruna Elixir as directed on bottle. Then, if tired, weak arms, legs and back persist, it may be a danger signal of serious disease having no relationship with a deficiency of the ivtal food nutrients, concentrated in Peruna Elixir. Try it for 30 days. You can buy Peruna Elixir at all drug stores under the maker's guarantee of complete satisfaction or your money back for the asking. (c)'54

Tonight!
The BEST of BROADWAY
starring Miss ETHEL MERMAN
In COLE PORTER'S "PANAMA HATTIE"
Music and lyrics by COLE PORTER
Book by HERBERT FIELDS and B. G. DeSYLVA
with Art CARNEY
Ray MIDDLETON
Jack E. LEONARD
IN COLOR...AND BLACK AND WHITE!
LIVE! Direct from Broadway!
PRESENTED BY
Westinghouse
ON CBS TELEVISION
10 PM CHANNEL 5 WAGA-TV

8:30
MY LITTLE MARGIE
Channel 2
wsb-tv

(ADVERTISEMENT)
REDUCES
No Dieting

ATLANTA, GA. "I'm 32 yrs. old and had been trying to lose weight for a long time. I had tried all kinds of reducing aids to little or no avail until I was introduced to Anaro by my druggist. My excess weight was due to over eating and constipation. Since taking Anaro I have lost 20 lbs. and can eat most anything I want, even sweets and still keep my weight down." So writes Mrs. H. W. Townson, 298 Milton Ave. S.E.

The Anaro Concentrate home recipe is proven and recommended by thousands of your Georgia neighbors. Anaro is available at your druggist for $1.40. Ask for free booklet. Manufacturer will refund if you're not satisfied with results from first bottle.

JUST ARRIVED!
a limited shipment of
NEW Rexall SUPER PLENAMINS
Yes, we have them . . . but quantities are limited, so hurry and get yours, today!
36 Capsules, 5 weeks' supply 2.59
72 Capsules, 2½ mos. supply 4.79
144 Capsules, 5 mos. supply . . 7.95
Right Reserved To Limit Quantities
Rexall LANE DRUG STORES

Perspiration odor can't be masked

Sutton STICK DEODORANT
. . . stops odor before it starts
ONLY 59¢
MILLIONS HAVE SWITCHED TO SUTTON
because: ONLY the special formula* contained in the Sutton Stick is effective *instantly* and completely!
• it dries at the touch!
• it's never greasy or sticky!
• it's delightfully, lightly scented!
*Unpleasant odor results from the action of bacteria on perspiration. GW-14
In the Sutton Stick destroys the offending bacteria and builds immunity.
DRUG Rexall LANE STORES

Better Than a Book---

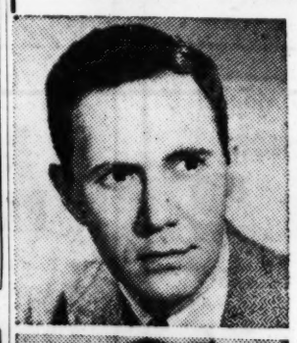

are these great stories you can enjoy while you go about your work—every weekday Monday through Friday.

PEPPER YOUNG
3:30 P. M.

RIGHT TO HAPPINESS
Carolyn Nelson discovers that Sherry's food has been poisoned.
3:45 P. M.

BACKSTAGE WIFE
A country girl fights to save her marriage to a matinee idol.
4:00 P. M.

DIAL 750 WSB RADIO

DeKalb To Hold Public Hearing Thursday on 1955 Referendum

The first public hearing on a 1955 referendum on DeKalb County government will be held at 8 p.m. Thursday in the DeKalb Courthouse.

DeKalb legislators-elect said Tuesday they intend to hear from as many citizens as time permits and indicated further hearings would be held it necessary.

W. Hugh McWhorter, Guy Rutland Jr. and James A. Mackay, who will go to the state House of Representatives in January, and A. Mell Turner, who will take the 34th District seat in the Senate, have all pledged to call a referendum early in 1955 giving voters a clear choice between alternate forms of county government.

WILLIAMS TO ATTEND

DeKalb Commissioner - nominate Wheat Williams, who defeated Scott Candler for the county's present single Commission post, is expected to attend the hearing, as are other county leaders. Williams has pledged an immediate internal reorganization of county government when he takes office Jan. 1.

The legislators announced earlier that they would consider opinions voiced at Thursday's hearing in the drafting of the referendum.

TIMETABLE

The solons met Tuesday with the local government commission, which is completing its two-year study of DeKalb government, in preparation for the public hearing.

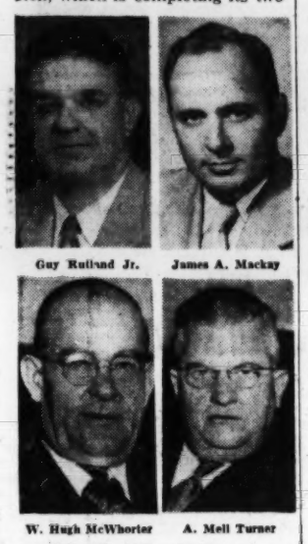

Guy Rutland Jr. James A. Mackay

W. Hugh McWhorter A. Mell Turner

The timetable that presumably will be followed by legislators in the basic reorganization of DeKalb's government would begin with the referendum early in 1955.

After voters choose the basic form of government, the solons would work the rest of 1955 to "put the meat on the skelton" by drafting legislation outlining in detail the new government.

Such legislation would be introduced in the 1956 session of the General Assembly and a referendum called to finally approve the change soon after the session ends. An early final referendum would allow officers of the new government to be nominated in the regular Democratic primary that year.

2 YEARS AWAY

The new government would be put in force Jan. 1, 1957, with officials elected in the 1956 election taking office then.

Proposed internal reorganization of the county government, including reforms advocated by the Griffenhagen Report, would presumably be written into law in the drafting of legislation putting a new government in force.

Commissioner-Elect Williams, however, has said he will initiate a wide-sweeping internal reorganization patterned after the Griffinhagen study when he takes offic next Jan. 1 Williams said he will create recommended posts, such as those of comptroller and assistant to the commissioner, by executive order and will instruct new department heads to carry out the reorganization as he directs it.

REGISTRATION BOON?

Meanwhile, Charles D. McKinney Jr., chairman of the Metropolitan Voting Council in DeKalb, said he hoped the pending referendum would increase voter registration in DeKalb.

McKinney, who is Williams' choice for the planned county post of commissioner's aide, said the Voting Council estimates at least 65,000 persons who could vote are not eligible because they are not registered. The present registration is approximately 55,000.

The voting council leader said his group was urging county officials to create new voting precincts and purchase additional voting machines in order to ease overcrowded conditions at some polling places.

Such revamping of voting methods should be undertaken before the 1955 referendum on county government, McKinney emphasized.

$5,000 in Furs Stolen Here From Parked Car

An unlocked auto parked at Edgewood avenue and Courtland street, NE, Tuesday was looted of more than $5,000 in expensive furs and other clothing, police said.

Sidney Stilley, East Orange, N.J., contractor, told Dets. I. M. Eason and J. J. Galvin he parked the auto for a few moments while en route to Warm Springs. The detectives said the missing items included a mink cape valued at $3,000, a mink stole valued at $2,500, a man's suit and a briefcase containing construction blueprints and personal papers.

Christian College Sets Youth Rally

The second annual Youth Evangelistic Rally of Atlanta Christian College will be held Tuesday through Thursday at East Point Christian Church.

Inspirational speaker will be the Rev. Harry Polk of Indianapolis, Ind. He will speak at 7:30 p.m. each evening.

Morning and afternoon sessions will begin at 9 a.m. and 2 p.m. and will include sermons, discussions and forums.

State Doctors To Attend Rail Surgeons Meet

A group of Georgia doctors will attend the annual meeting of the Association of Seaboard Air Line Railway Surgeons Nov. 16-18 in Miami, Fla. Dr. T. A. Peterson of Savannah is president-elect of the organization.

Besides Dr. Peterson, Georgia physicians who hold offices in the association include Dr. J. W. Palmer of Ailey, secretary-treasurer; Dr. C. K. Sharpe of Arlington, and Dr. Frank L. Eskridge of Atlanta, members of the executive committee, and Dr. W. K. Smith of Pembroke, member of the necrology committee.

Dr. E. B. Michaux of Dillon, S.C., is president of the organization.

Rooster Spurs Child And Lands in a Stew

MIAMI, Fla., Nov. 9 (AP)—Police today informed Will Swain that his rooster had attacked a three-year-old child and spurred its forehead, requiring surgical attention.

"Yes, I heard about it," replied Swain.

"Where's the rooster?" inquired the officers.

Swain led them to the kitchen, lifted the lid on a boiling pot. The rooster really was in a stew.

Ex-Atlanta Negro Named on Ike's Hire-Fire Unit

President Eisenhower Tuesday appointed James M. Nabrit Jr., Negro attorney and native of Atlanta, to a federal committee set up to prevent hiring and firing discrimination in plans with government contracts.

Nabrit, secretary and associate professor of law at Howard University in Washington, is 53 and is a member of the legal staff of the National Assn. for the Advancement of Colored People. He is one of the lawyers who argued the District of Columbia antisegregation case before the Supreme Court.

EYES EXAMINED—GLASSES FITTED

$1 DOWN—$1 WEEK

RODES OPTICAL CO.

61 Peachtree St or 118 Alabama St.

Use Journal-Constitution Want Ads For Results

RICH'S WOMEN'S SHOPS, FOURTH FLOOR, FASHION STORE

RICH'S

Rich's Knows How to Flatter Fashionables in Women's Sizes!

Left:
10A. The classic shawl collared coat dress.

Right:
10B. The diagonally tucked dress.

So successful has Rich's been in this talent that now you may select your entire wardrobe . . . dresses, suits, coats and sportswear . . . all designed and sized just for you!

Prints in a Holiday Mood

12.98 Styled by Classic Lady

Very new looking space prints, in the flowing molded slimness of magic crepe, a glowing Acetate-Rayon. All in navy, charcoal or blue. Sizes 14 to 24½ and 38 to 44.

Rich's Women's Dresses, Fashion Fourth

10C. The dress with slimming side lines

Come See These Dresses Informally Modeled

Wednesday, Nov. 10th, 11 a. m. to 4 p. m. in Rich's Women's Dresses, Fashion Fourth

A Wool Tweed Skirt is Basic and Timeless

In women's sizes, **6.98**

Slim, smooth lines in delicate mixture tweed with triple walker pleats. A self belted skirt in red, gold, green, brown. Waist sizes 32-38.

Nylon Blouses . . . Your Day in Day Out Flattery!

5.98 and 7.98

Beautiful nylon that's completely nontransparent, in versatile blouses, carefree and wearable. Guaranteed washable, no ironing necessary, right with endless costumes, and wonderful for gifts. Women's sizes 38 to 44.

10D 10E 10F 10G

The Gently Mannered Sheer Wool Suit

59.98

Softly tailored for graceful lines. Slim and trim as a suit should be. The set-in darts front and back slenderize the waistline. The six-gore skirt makes you look taller. In lightweight Verdona wool crepe in black or navy. Also in Cha Cha wool crepe in beige, grey or blue. Sizes 14½ to 22½.

Rich's Women's Suits, Fashion Fourth

10E. (Left) With plunge neckline and scalloped, lace-like embroidery. White, lilac, mauve and cocoa. 38 to 44 ..... **5.98**

10F. (Right) With jewel neck, perma-tucking and applique embroidery trim. White, blue, coral or smoke grey. 38 to 44 ..... **7.98**

From a collection of Blouses in *Rich's Women's Sportswear, Fashion Fourth*

RICH'S, Inc., P. O. Box 4236, Atlanta 2, Ga.

Style	Quan.	Size	Color	2d Color	Price

Name_____

Address_____

City_____ State_____

Cash ( ) C.O.D. ( ) Charge ( )

Add 30c postage and handling on prepaid orders outside Greater Atlanta and 3% state sales tax for Georgia delivery.

(Depts. 348, 387, 305) (11/10/C)

SHOP RICH'S FASHION FOURTH FLOOR, WHERE FASHION AND VALUE MEET!

THE ATLANTA CONSTITUTION
All the news for WOMEN
Page 24 Wednesday, November 10, 1954

FIFTH GENERATION OF WILSON FAMILY SUCCUMBS TO SPELL OF SAWDUST
"Dime" Wilson, Top Clown of Shrine Circus, Gets Finishing Touch From "Little Dime"

LIFE, LOVE, LAUGHTER REIGN UNDER THE BIG TOP FOR VETERAN PERFORMERS, WHOSE WORK IS A FAMILY AFFAIR
"Little Dime," From Left, Penny, Trudy, Mrs. Wilson and "Dime" Wish Each Other Luck Before Night's First Performance

Life's Always a Circus For the Wilson Family

By BETTY CARROLLTON

There's life, love and laughter under the Big Top.

And life's a lark for children of the circus.

A trapeze is their teething ring . . . sawdust is their cradle . . . laughter is their lullaby . . . applause is their tonic.

The fifth generation of Wilsons is currently performing with the Shrine Circus, testifying, as Mr. Wilson says, "once the smell of sawdust and grease paint gets in your blood, it's there to stay."

And for the Wilsons, work is a family affair.

WORK TOGETHER

"Dime" Wilson, top clown of the circus, refuses to take top billing over the others in his family who've been steeped in circus tradition since birth.

"We were born into the business," he says, "and we all work together."

"Dime's" wife, Connie, is one of the few lady clowns in show business. Of their six children, three are already veteran troupers, including "Little Dime," aged 5, who appears regularly with Mom and Pop.

Thirteen-year-old Trudy Wilson leans towards elephants. She divides her time behind the footlights between putting the elephants through their paces and doing a contortionist act.

Eighteen-year-old Penny takes top billing in a riding act, as well as a solo aerial act, swinging by her teeth from an iron bar.

Penny and Trudy have been performing five years.

But the heart-winner of the Wilson troupe is "Little Dime." When he's decked out in grease paint, shaggy red wig and billowing costume, the laughter that rings from the rafters comes straight from the hearts of spectators. This youngster has been performing since "he was just a toddler."

The future of Linda, 9, hinges on her fondness for dogs. She practices daily for ring work with a dog act.

AERIAL STAR

Donna, 6, wants star billing in an aerial act. Jeanne, 11, is becoming an expert horsewoman and trampaline artist.

"Life's never dull for us," says Mr. Wilson.

"Especially since 'Dime' clowns both in and out of the ring," adds the Missus.

When they're on the road, the Wilson youngsters continue their education via correspondence courses. They've visited each of the 48 states, Mexico, Canada and Cuba.

And in their spare time—

"WHAT spare time?" chuckles Mrs. Wilson.

She designs and makes all the costumes for the family troupe. The Wilsons call Gibson, Fla., home but spend most of their time on the road in their home on wheels — a trailer complete with television.

As for the housework, it's a case of "who gets there first." The first one up starts breakfast, goes on to another chore while the next one up puts the finishing touches to the meal.

And their favorite entertainment?

When they're traveling, the family is alerted for the chance to take a busman's holiday: They go to the circus.

Current Interests Group to Meet

Current Interests Group of the Atlanta branch of the American Association of University Women will meet Friday at 8 p.m. at the home of Mrs. A. F. Hess, 250 Fourteenth St., NE.

Mrs. Marion M. Kerr, assistant librarian at the Decatur-DeKalb Library, will compare trends in contemporary literature with those in the past.

Art in the Home Group will meet Wednesday, Nov. 17, at 10:30 a.m. at the home of Mrs. Paul K. Hoelsher, 765 Stovall Blvd., NE.

Dr. Evangeline Papageorge of Emory University will give a talk on "Colorful Greece."

To Get Slim Results Act Out the Exercise

By IDA JEAN KAIN

In exercise, action is more effective than words. Trying to make sure the exercise directions are worded for action, I often act them out first. Then, dusting myself off as I get up from the floor, I type the instructions, reflecting optimistically, "This can't miss."

Along comes a letter which proves I did miss—by a mile. One puzzled reader writes:

"In a column entitled "Goal of Slimming Exercise Half Inch at a Time," I can't figure out how one stands on her knees and sits back on her feet and holds arms out at sides shoulder level. Could your make this a little clearer?"

My apologies—let's try again.

Position: Kneel on both knees, keeping legs together. Then from this kneeling position, sit back, so that buttocks rests on heels. Stretch arms out at sides at the level of the shoulders.

Action: The exercise action is to bend sidewards to the right, and try to touch fingers of right hand to floor on right side. The reason for sitting back on heels is to give more control through the middle measurement. An important part of the streamlining action is to first pull up-and-in snugly with the girdle muscles, and it is easy to get a grip on these middle muscles when sitting back on heels.

This side-bending movement, taken from the above position, is really effective.

Tobe Says

The Evening Color Story

Because of the predominance of satin, it's a pale color season—lovely pale pinks and blues, the new soft light yellow, mauve, and champagne, and the palest gray, white, too, as always, but to me the pale pastels look newer and smarter.

PTA Plans Announced

PTA groups in the Atlanta area announce the following meetings:

Leslie J. Steele PTA will meet Thursday at 7:30 p.m. in the classrooms for a discussion of "The Teaching of Reading." A business meeting will follow in the school auditorium.

Hammond School PTA will meet Thursday at 2:45 p.m. in the school auditorium. Miss Mary Brooks, director of home economics and health education for Fulton County schools, will speak on "Nutritional Needs of Children."

Boulder Crest School PTA will meet Thursday at 8 p.m. in the school auditorium.

W. D. Thomson School PTA will meet Tuesday at 3 p.m. Mrs. Gene G. Goslee will be guest speaker.

Jerome Jones PTA will meet Tuesday at 7:30 p.m. in the school auditorium. Miss Ira Jarrell will be guest speaker.

The Snow Men Got Started Early This Year

By YOLANDE GWIN

A group of Cub Scouts have turned snow men.

For days they have been collecting surplus paper around their homes for a very special reason.

The paper will be used as snowflakes in the Nutcracker Ballet to be presented Nov. 10-13 by the Southern Ballet.

It all happened when members of Troop 74, Den 6, of The Cathedral of St. Philip decided to attend the ballet in a group.

They became so interested hearing parents, sisters and friends discuss the ballet, they decided to follow the Scout tradition and "do a good turn each day."

With the permission of the ballet directors, Pittman Cory and Karen Conrad, they decided to provide the snow to fall during the "Snowflakes" scene.

For days now they have been cutting snowflakes out of reams of paper collected from their homes.

All the "flakes" will be stored until curtain time next week at the Atlanta Woman's Club.

When the snow falls—on the stage—the most thrilled group will be the Scouts in the audience including Roy Hancock, Tom Echols, Lawrence Edge, Arthur Villwock, Greg Mills, Lloyd Timberlake Jr., Paul Atwater and Larry Vaught.

Staff Photo—Bill Kimbrough

SCOUTS TURN SNOW MEN FOR BALLET PERFORMANCES
L. to R., Roy Hancock, Tom Echols, Lawrence Edge, Arthur Villwock and Greg Mills

Needlework Guild Elects Life President

At a recent meeting of the Atlanta Branch of the Needlework Guild of America, Mrs. T. Guy Woolford was elected honorary life president.

Other officers are:

Mrs. W. S. Taylor, president; Mrs. S. T. Turnipseed, Mrs. E. D. Adams, Mrs. W. L. Hammack, Mrs. Arnold Winkenhofer, vice presidents; Mrs. Walter Sheffield, recording secretary.

Also, Mrs. Arthur Palmer, treasurer; Mrs. Jess Lucas, assistant treasurer, and Mrs. Robert A. Long, parliamentarian.

JP.Allen

long-term investments
in flattery, fashion and beauty!

luxurious J. P. Allen
FUR SCARFS

natural Stone martens, 58.00
natural Russian sables, 58.00
natural Baum martens, 48.00
natural American sables, 38.00

All prices per skin, plus tax

It's the one practical luxury that knows no curfew, no season . . . can make a sophisticated costume of your simplest dress or suit.

Imported furs labeled to show country of origin.

From Elizabeth Arden's New York Salon, Miss Edythe Jones. She'll be here all week for personal consultation. To arrange for yours, call Mrs. Ruth Harris, WA. 6211, ext. 70.

MISS MIKELL

Miss Carolyn Mikell's engagement to Paul M. Varnedoe Jr., son of Mr. and Mrs. Paul M. Varnedoe of Brunswick, is announced by her parents, Mr. and Mrs. A. Armond Mikell of Jesup. The wedding will take place at 6 o'clock Dec. 3 at the First Baptist Church of Jesup.

Annie Lou Hardy

Mrs. Hal Dumas To Arrive for Visit

That former Atlantan, Mrs. Hal Dumas, will arrive from New York on Thursday, Nov. 18, for a visit. On the day of her arrival, Mrs. Dumas will be central figure at a luncheon at which Mrs. Edgar H. Greene will be hostess at the Capital City Club.

After a brief visit to Mrs. Mason Lowance on W. Wesley road, Mrs. Dumas will go to Highlands, N.C., to close her summer home for the winter. Upon her return the following week, she will again be the guest of Mrs. Greene at her W. Wesley road residence, and she will also visit her son and daughter, Mr. and Mrs. Hal Dumas Jr., on Brentwood drive.

Incidentally, Mrs. Greene and her son, Edgar H. Greene Jr., have just returned from Bainbridge where they attended the wedding of Miss Joan Laslie to Mayo Livingston Jr., which took place Saturday evening in the Methodist Church at Attapulgus and was followed by a reception at the Laslie plantation home. On Friday evening they were guests at the rehearsal dinner given at Cyrene, the plantation home of the bridegroom near Bainbridge.

MRS. ALEX C. KING has returned from Birmingham where she attended a concert by the Concertgebouw Orchestra and a reception given by the Birmingham Music Club. On Sunday the Birmingham News carried an attractive picture of Mrs. King and Mrs. William I. Grubb, president of the Birmingham Music Club.

MRS. WARD WIGHT arrived Friday from St. Simons to visit her son and daughter, Mr. and Mrs. John W. Cherry of Alden avenue, and to welcome her new grandson, born Saturday to Dr. and Mrs. L. Allen McDonough at Emory Hospital. The baby has been named Joseph Daffin III for his paternal grandfather and his uncle, the late Joseph D. McDonough Jr. Mrs. McDonough is the former Alice Wight.

WEDDING PLANS—*Bride-elect Beverly Richardson, right, discusses exciting plans for her marriage with her maid of honor, Miss Beverly Nixon, during their lunch hour. Both girls are associated in business with a utility company. Miss Richardson's marriage to Lt. Robert Hazen of Ft. Jackson, S.C., is set for Nov. 13.*

MRS. PRESTON ARKWRIGHT has sold her Habersham road home and moved to the Ashley Court Apartments on Roswell road. Mrs. Arkwright left last week for a visit to her daughter, Mrs. Jack Simpson of Tampa.

NOW THAT MRS. STOCKTON BROOME III has waded through a sea of red tape, she sails this week on the Lyngan Fjord from Oslo, Norway, to join Mr. Broome, arriving in Atlanta on Nov. 20. The couple's marriage took place in Bergen, Norway, early in September, Mrs. Broome having been Elin Erichsen of Bergen.

A newly decorated apartment in Ashley Court on Roswell road awaits the bride. Mr. Broome has enrolled at the Atlanta Division, University of Georgia, where he is studying business administration.

MRS. C. F. HENDERSON of Johnson City, Tenn., formerly of Atlanta, has arrived for a visit of several weeks to her sister, Mrs. Oran P. Ward, and Mr. Ward on Roxboro road.

ALABAMA VISITORS arriving for the weekend are Mr. and Mrs. Ernest G. Williams of Tuscaloosa, who will be guests of Mr. and Mrs. Irvin T. Ragsdale at 22 Habersham Way. Mr. Williams is treasurer of the University of Alabama.

MR. AND MRS. IRVING GRESHAM moved last week into the home at 2512 Habersham Rd., which was formerly occupied by Lawrence Fox.

PVT. LEON J. COX arrives Wednesday for a week's furlough with his parents, Mr. and Mrs. Leon J. Cox of Decatur. He has just completed six months of schooling in the Signal Corps at Camp Gordon. His next assignment will be at Fort Benning.

TO WED NOV. 23
Miss Joan Howell

Iris Club Change

Iris Garden Club meets at 11 a.m. Wednesday at Hart's on Peachtree instead of the Piedmont Driving Club.

Miss Howell To Marry

Mr. and Mrs. Harry M. Howell announce the engagement of their daughter, Miss Beverly Joan Howell, to Lamar Norman Moss, son of Mr. and Mrs. A. C. Moss.

The marriage will be solemnized Nov. 23 at the First Baptist Church of Chattahoochee.

Miss Howell, a graduate of West Fulton High School, is employed by the Fireman's Fund Insurance Company.

Mr. Moss, also a West Fulton High School graduate, is attending Southern Technical Institute.

Underwood Baby

Mr. and Mrs. G. L. Underwood announce the birth of a son, Robert Turner, on Nov. 5 at Georgia Baptist Hospital. Mrs. Underwood is the former Sarah Elizabeth McGarity.

Third District Plans Meeting

The executive board meeting of the Third District, Georgia Federation of Women's Clubs, will be held Tuesday at 10 a.m. at the First Baptist Church in Cordele.

Cordele Woman's Club will be hostess to the meeting.

Speakers will include Mrs. Henry W. Moore, state president of the Georgia Federation; Mrs. Mamie K. Taylor, first vice president, and Mrs. Wray Smith, state chairman of promotion of Tallulah Falls School.

Mrs. M. L. Malloy, third district president, will outline work for the district.

JOLLY TIME POP CORN
ALWAYS POPS BETTER

Diets, dull and drab?
NEXT TIME ENJOY
Hollywood® SPECIAL FORMULA BREAD
ABOUT 46 CALORIES PER 18 GRAM SLICE
YES . . . now every diet meal can become a tasty delectable treat. Add thin sliced Hollywood and see. You'll enjoy each filling yet CALORIE-CONTROLLED slice.
Try it toasted for breakfast. It's Hollywood's "Toast to Beauty."
FREE! Write for your copy of the Hollywood Diet and Calorie Guide. Address Eleanor Day, Box 1027, Hollywood, Calif.
Baked FOR YOU exclusively by
SOUTHERN BREAD
UNDER LICENSE BY NATIONAL BAKERS SERVICES, INC., CHICAGO.

RUTH ROMAN
Starring in Republic Pictures
"THE SHANGHAI STORY"

Use Journal-Constitution Want Ads

A NEW AND BETTER LITTER
For Your Cat's Comfort Station

CAT COMFORT with CHLOROPHYL Pat. Applied for
Here's a much cleaner, more uniform litter that has less dust and is practically odorless. Keeps your pet's premises drier, more sanitary, sweeter smelling. Requires fewer replacements, so lasts longer.
Whether you have a prize winner or just an ordinary lovable cat, you'll want to try CAT COMFORT. Comes in 5, 10, 25 and 50 lb. sacks.
PRICES
F. O. B. ATLANTA
5-Lb. Bag 50c
10-Lb. Bag 95c
25-Lb. Bag $1.95
50-Lb. Bag $3.25
(Add 3% Georgia Sales Tax)
H. G. HASTINGS CO.
434 Marietta St., N. W.
93 Forsyth St., S. W.
Deliveries WA. 9464

Europe proclaims flattering Hair-Dos by GABRIELEEN

Now comes the Swiss Silhouette called "La Sorciere." Leading stylists say, "It has very becoming—and new—facets such as flared side wings flanking a glossy, smooth, and feminine forehead fringe."
Of course, it must be styled to your own facial contour. That means a request from you to your hair stylist for a GABRIELEEN Custom Cold Wave.
Ask for GABRIELEEN at your favorite beauty salon and look your loveliest. No other has Lanolin and Adepsol to soften and highlight your hair.
GIBBS & CO., 511 Peachtree Street
World's Largest Manufacturers and Distributors For Beauty Shops

Jumpin' Jehosaphat!

(ADVERTISEMENT) (ADVERTISEMENT)
Now Sleep Without Fear of habit-forming drugs

Now you can find the blessed sleep you crave without fear of depressing habit-forming drugs, get up bright and peppy—thanks to a doctor's discovery, called Dormin. This amazing sleep-producing capsule has brought a bright new world to thousands of once poor sleepers. Dormin contains no narcotics, bromides or barbiturates—no habit-forming drugs.
TESTED FOR RESULTS—SAFETY
Dormin has been clinically tested, proved completely safe. It has been consumer-tested for over two years and, according to its users, Dormin affords sound, restful sleep without any jittery after-effects. Dormin is now available at drugstores without a prescription at reasonable cost—just $2.25 for a bottle containing 36 sleep-producing capsules—only 6¼c each. Dormin is guaranteed by its makers to promote sound sleep—or your money is refunded. Get Dormin—and sleep safely tonight!
Accept No Substitute
There is NO Substitute for
DORMIN

Club Plans Fashion Show, Tea

The Atlanta Woman's Club will have a travel fashion show and tea Tuesday at 2 p.m.

Featured will be a demonstration on how to pack a bag for an overseas trip. Mrs. Harold Willingham, Marietta, director of the junior section of the Georgia Federation of Women's Clubs, will give the demonstration.

Mrs. Willingham will also give a preview of plans for the General Federation's International Convention to be held in Geneva, Switzerland, in May.

Sol Kent of Rich's and Mary Gordon, travel adviser, Trans World Airlines, will be commentators for the show.

The show is sponsored by the public affairs committee of the club. Mrs. Chester Martin is chairman.

Tea in the banquet hall will follow the show.

Mrs. Haynie Speaks Vows

Mr. and Mrs. H. D. Newton announce the marriage of their daughter, Mrs. Betty Newton Haynie, to Dr. J. R. Jordon Jr.

The ceremony took place in the pastor's study at the Second-Ponce de Leon Baptist Church, with Dr. Monroe F. Swilley Jr. officiating in the presence of the immediate families.

The couple will reside in Atlanta.

Because we feel your foundation is one of your most important fashion accessories we've had a whole collection fashioned especially for us in Paris . . . foundations with all the genius, the artistry you would expect to bear our label. Shown here, just three from a collection of styles. Left, sleek moulding girdle in elasticized lace with double-strength satin panels, front and back, white, 27-32, 27.50; Center, embroidered nylon corselette that slims and moulds you firmly but comfortably, white or black 34-38, 27.50. girdle in same fabric and colors, 27-36, 20.00 Right, a girdle with nylon front panel . . . satin lastex back and side panels to flatten you to flattering new measurements, white only, 27-36, 16.50. Expertly fit in our Corset Salon, Third Floor

MOVIES IN REVIEW

In "Suddenly," which made its debut Tuesday at Loew's Grand Theater, Frank Sinatra fulfills the dramatic potential which won him last year's Academy Award as Hollywood's top supporting actor.

"Suddenly" is a tense, suspenseful and violent thriller. And unlike the role of Maggio, in "From Here To Eternity," which won Sinatra his Oscar, his portrayal of John Baron in the new film is totally without sympathy. It is a demanding role and Sinatra gives it his all in a sterling performance.

Frank Sinatra

Sinatra is a paid assassin assigned to murder the President of the United States and he makes every line, every nervous action, add to the terrorizing performance. Screen writer Richard Sale, a mystery writer of note, has given the character full scope and Sinatra has brought it fascinatingly to life.

Costarring with him is Sterling Hayden, as the sheriff of the town, who first tries to talk Sinatra out of his plan; then tries to stop him with open conflict. He, too, is excellent. Lewis Allen's fine direction is responsible for developing every suspenseful moment for all it is worth.

Those who thought Sinatra's performance in "From Here To Eternity" was a one-shot affair will be pleasantly surprised.

Reviewer's rating: Excellent. Adult classification.

—BILL DIEHL.

Marcia Winn

Results of a Study Show TV's Effect Upon Children

Anyone who has both small children and a television set must sometimes wonder what the effect of TV on his children is.

Certainly TV offers untold new worlds of fantasy and magic and fact and theory, and certainly the children love it, but is it good for them or bad?

Theories abound, but who knows? At least one school, Oak Lane Country Day school, the laboratory school of Temple University in Philadelphia, is making an effort to find out. Of its 260 pupils, ranging from 3 years of age through junior high, only five came from homes that do not have television.

From talking with pupils and various studies, the Oak Lane faculty decided that the average child today spends more time before his TV set than in the classroom.

Television, they believe, is crippling children's imagination and initiative.

Through television, the school faculty grants, children can get valuable backgrounds of information, but the child who watches the story of Columbus told in half an hour is apt to think he has all the facts. "Without satisfactory guidance and help," the teachers ask, "might the average child TV viewer end up knowing less and less about more and more?"

The most startling effects noted at Oak Lane were with the small children. Five years ago the pre-schoolers (3 through 5) spent most of their time playing house in the doll corner or being engineers on trains.

Today they are cowboys, Indians, circus animals, Willie the Worm, robots, or Superman. They play more roles, but the play is less varied, for the children do not create these characters; they simulate them.

One day immediately after a vacation the first grade at Oak Lane asked to work in clay. The teacher's report follows:

"Immediately upon sitting down at the tables, all the children made a large ball. Then they each made a medium-sized ball. They stacked one on top of another, added long ears, and it became 'Snow Bunny Rabbit.'

"This was the first time I had ever met mass hypnosis eye to eye. Up until this point the same group of children were imaginative.

"Of course the culprit was a children's TV show."

Gals! It's positively mouth-watering!

Chef's Meat Ball Pie
1 can Chef Boy-Ar-Dee Meat Balls with Gravy
3 cooked carrots, cut into eighths
2 slices bread
1 tablespoon melted butter
Grated cheese, if desired
Place meat balls and carrots in greased 8-inch pie pan. Mix well. Cut bread into triangles. Brush with melted butter, sprinkle with cheese. Arrange around edge of pan. Bake in moderate oven (375°F.) for 15 minutes. Makes 3 servings.

10 pure-beef meat balls in every can—with wonderful pan-browned gravy!

CHEF BOY-AR-DEE MEAT BALLS with GRAVY

the red that turns every other red pale with shame!

Revlon's 'Queen of Diamonds'

for lips and matching fingertips

Here's the *one* sure-fire red that puts long-lasting beauty on your lips! Match it with the bright-hot enamel on your fingertips—so excitingly different when *frosted!*

Revlon's 'Lanolite' Lipstick, makes lips soft, younger-looking, both non-smear and regular type, 1.10*.

Revlon's Nail Enamel, the *real* professional nail enamel, used in 9 out of 10 beauty salons, 60c*.

Frosted Nail Enamel, 75c*

MAIL ORDERS
177 PEACHTREE ST., ATLANTA, GA.
ADD 35c TAX AND POSTAGE

©1954 REVLON PRODUCTS CORP. *PLUS TAX

LANE Rexall DRUG STORES

EUCLID Now AL. 3030
"JOHNNY DARK", Color
"BADMAN'S TERRITORY"
Randolph Scott

GROVE BE. 3336
"Valley of the Kings"
Technicolor
Robert Taylor—Eleanor Parker

EAST POINT East Point CA. 4493
NOW SHOWING ON THE WIDE SCREEN
"FROM HERE TO ETERNITY"
BURT LANCASTER
DEBORAH KERR

ROAST BEEF HOUSE
HOME OF FINE FOOD
Breakfast, Lunch, Dinner
IN
The Piedmont Hotel
LA. 2431

ROLLER SKATING
EVENINGS 7 to 10 (Except Sun.)
SATURDAY AFTERNOON 2:30 to 5
ROLLERDROME
PENN AVE. AT PONCE DE LEON
A Family Recreation

MAJESTIC Food Shops
At Our North Ave. Shop
Now We Are Featuring
U. S. CHOICE
FILET MIGNON
French Fried Potatoes
Lettuce-Tomato Salad
$1.25
Also Businessmen's Luncheon
We Make the World's Finest Apple Pie—Take Some Home
1031 PONCE DE LEON AVE.
53 NORTH AVE., N. E.
"Serving Good Food Since 1929"

JOURNAL-CONSTITUTION WANT ADS PAY OFF

RHODES EL. 7919 NOW
"HER TWELVE MEN"
COLOR—GREER GARSON

RIALTO LAST DAY
MARLON BRANDO
ON THE WATERFRONT

NOW PLAYING
DRIVE-IN THEATRES

BANKHEAD 3350 BANKHEAD HIGHWAY BE 2811
Giant MAGNASCOPE Screen!
"THE BOUNTY HUNTER"
COLOR
Randolph Scott—Delores Dorn

PEACHTREE
Heaters for Your Car! AT 2010
"DRAGNET"
COLOR
JACK WEBB

PIEDMONT PIEDMONT at LINDBERGH EX 7201
"DUEL IN THE JUNGLE"
IN
TECHNICOLOR
Dana Andrews—Jeanne Crain

ROOSEVELT
Heaters for Your Car! CA 8714
"TAZA, SON OF COCHISE" —Color
Rock Hudson—Barbara Rush

SCOTT SCOTT BLVD at LAWRENCEVILLE HWY. DE 9484
"MAGNIFICENT OBSESSION"
JANE WYMAN
ROCK HUDSON

STARLIGHT
Heaters for Your Car! DI 3661
"DUEL IN THE JUNGLE"
TECHNICOLOR
Dana Andrews—Jeanne Crain

STEWART STEWART at CLEVELAND CA 4477
"DUEL IN THE JUNGLE"
TECHNICOLOR
Dana Andrews—Jeanne Crain

Children UNDER 12 ADMITTED FREE

AUDITORIUM — TUESDAY, NOVEMBER 16 AT 8:30
WHITTEMORE and LOWE
ATLANTA SYMPHONY ORCHESTRA
HENRY SOPKIN, CONDUCTOR
PRICES—$3.00, $2.50, $1.75, 1.25
BOX OFFICE: J. P. ALLEN'S, 215 PEACHTREE ST., AL. 2958

FRESH CHANNEL CATFISH AND HUSHPUPPIES
RIO VISTA
All You Can Eat $1.25
OPEN 12 NOON EVERY DAY
ORDERS TO TAKE OUT
TUNE IN WEAS 4:45 P. M.
MORELAND AVE., S. E.—4 Miles South of Atlanta

HUMPHREY BOGART
AUDREY HEPBURN
WILLIAM HOLDEN
COMBINING THE EXCITING TALENTS OF FOUR ACADEMY AWARD WINNERS!
Produced and Directed by BILLY WILDER
in the gay affairs of Sabrina

Now Showing The Fabulous FOX
Extra—Color Cartoon
Latest World News

The Ames Brothers
America's No. 1 Quartet
IN PERSON
Thru Saturday Nov. 13th
THE FABULOUS
JOE COTTON STEAK RANCH
19 BAKER ST. (Downtown) LA. 4526

Puramount NOW
a bullet is waiting
Color by TECHNICOLOR
starring JEAN SIMMONS
RORY CALHOUN
STEPHEN McNALLY
Extra! Woody Woodpecker Cartoon
Sport Short
Latest News

Gee, Mom, I just gotta go to the SHRINE CIRCUS
NOW THRU Saturday
2 SHOWS DAILY
— 3:15—8:15
WILD ANIMAL ACTS
CLOWN ALLEY
Daredevil Aerialists
GOOD SEATS NOW!
Nights and Sunday Matinee, Inc. Tax: 3.00, 2.50, 2.00; Gen. Adm. 1.00; Matinees: 2.50, 2.00; Gen. Adm. 1.00. Children under 12—50c.
MUNICIPAL AUDITORIUM

To Amuse Us Today

At the Theaters

ART—"Lavender Hill Mob." Alec Guinness. At 3:35, 5:35, 7:35, 9:35.

FOX—"Sabrina." Humphrey Bogart, Audrey Hepburn, William Holden. At 1, 3:10, 5:20, 7:30, 9:40.

LOEW'S—"Suddenly." Frank Sinatra, Sterling Hayden. At 11:46, 1:49, 3:52, 5:55, 7:58, 10:00.

PARAMOUNT—"Sands of Iowa Jima." John Wayne, John Agar.

RIALTO—Positively the Last Day. "On the Waterfront." At 11:21, 1:24, 3:27, 5:30, 7:33, 9:36.

ROXY—"Lure of the Sila." At 11:10, 2:10, 5:15, 8:20. "Hell Raiders of the Deep." At 12:30, 3:30, 6:35, 9:40.

Ballet

SOUTHERN BALLET—Atlanta Woman's Club Auditorium. At 3:30-8:30 p.m. today.

Neighborhood Theaters

BROOKHAVEN—"Genevieve." Technicolor. Top comedy hit.
BUCKHEAD—"Magnificent Obsession." Jane Wyman, Rock Hudson. Color.
CENTRAL—"Atomic City" and "Botany Bay."
DECATUR—"Betrayed." Color. Clark Gable, Lana Turner.
EAST POINT—"From Here to Eternity." Burt Lancaster, Deborah Kerr.
EMORY—"Duel in the Jungle." Color. Dana Andrews.
EMPIRE—"Fighter Attack." Sterling Hayden. "Witness to Murder."
EUCLID—"Johnny Dark." Color. "Badman's Territory." Randy Scott.
FAIRFAX—"Francis Covers the Big Town." Donald O'Connor.
GLEN — "Lone Gun." Technicolor. George Montgomery.
GORDON — Mickey Spillane's "The Long Wait." Anthony Quinn.
GROVE—"Valley of the Kings." Technicolor. Robert Taylor.
HILAN — "Crosswinds." Technicolor. Rhonda Fleming.
KIRKWOOD—"The Bounty Hunter." Color. Randolph Scott.
MADISON—"Duel in the Jungle." Dana Andrews, Jeanne Crain. Color.
PLAZA—"Betrayed." Clark Gable, Lana Turner. Color.
PONCE DE LEON—"Witness to Murder." "Woman in the Window."
RHODES—"Her Twelve Men." Color. Greer Garson.
TECHWOOD—"Witness to Murder." "Private Eye." Bowery Boys.
TEMPLE—"Gone With the Wind." Clark Gable. Technicolor.
TENTH STREET—"Witness to Murder." Barbara Stanwyck.

Drive-In Theaters

BANKHEAD—"The Bounty Hunter." Color. Randolph Scott.
PEACHTREE — "Dragnet." Color. Jack Webb, Ben Alexander.
PIEDMONT—"Duel in the Jungle." Technicolor. Dana Andrews.
ROOSEVELT—"Taza, Son of Cochise." Color. Rock Hudson.
SCOTT — "Magnificent Obsession." Jane Wyman, Rock Hudson.
STARLIGHT—"Duel in the Jungle." Color. Dana Andrews.
STEWART—"Duel in the Jungle." Technicolor. Dana Andrews.
(54) FOREST PARK—"Lone Gun." Technicolor. George Montgomery.
(21) LITHONIA - CONYERS—"Wicked Woman." Beverly Michael.
MOON-LIT (Conyers - Covington)—"Shark River." Color.

Colored Theaters

ASHBY—The great "Magnificent Obsession." Rocky Hudson.
CARVER—"The Joe Louis Story." Coley Wallace. All-star cast.
EIGHTY-ONE — "Dark Command." John Wayne. "Private Eyes."
FORREST—"Dark Command." John Wayne. "Curley." All-star cast.
ROYAL—"Hell's Half Acre." Wendell Corey. "Lone Gun."
RITZ — "Seven Brides for Seven Brothers." CinemaScope. Color.

Dine and Dance

BILTMORE EMPIRE ROOM—Featuring the Ice Show. At 9 p.m. week nights, 9 and 11:30 p.m. Friday and Saturday. Dine and dance to Wade Creager's music.
HENRY GRADY PARADISE ROOM—Five-Star Revue with all-star acts. At 1:15 and 9:45. Dogwood Lounge from 5 p.m.
CONTINENTAL ROOM (Clermont Hotel) — Two floor shows nightly. Dancing to Jack Almand Band.
JOE COTTON'S STEAK RANCH—The Ames Brothers, America's No. 1 Quartet. Dancing to Burt Massengale and his orchestra.
GYPSY ROOM — Three floor shows nightly. First show 9:45. Bob Herrington's Dance Band.
ZEBRA LOUNGE (Howell House)—Open 3 p.m. daily. Eddie Furman, Dean of the Piano.

Roller Skating

ROLLERDROME — Evenings (except Sun.) 7 to 10 Sat. aft.: 2:30 to 5.

Journal-Constitution Want Ads Pay Off

Southern Ballet
CORRY and CONRAD—Directors
TODAY—MAT. at 3:30—EVE. at 8:30
Also Tomorrow, Friday and Saturday
Box office open now—1150 Peachtree, Phone AT. 9154
ATLANTA WOMAN'S CLUB AUDITORIUM

NOW WIDE VISION SCREEN
LOEW'S
OPEN 10:45 A. M.

NOT SINCE 'SCARFACE' AND PUBLIC ENEMY HAS THE SCREEN WITNESSED SUCH BULLET-RIDDLED FURY!

SUDDENLY
Starring
ACADEMY AWARD WINNER OF "FROM HERE TO ETERNITY"
FRANK SINATRA
STERLING HAYDEN
WITH
JAMES GLEASON • NANCY GATES
KIM CHARNEY • PAUL FREES
A UNITED ARTISTS Release

plus
COLOR CARTOON
"OVERTURE OF WM. TELL"
COMEDY SPECIALTY
"FIRE CHASER"
VARIETY VIEWS—NEWS

STARTS TODAY
LIMITED ENGAGEMENT
ALEC GUINNESS
Star of "The Captain's Paradise"
in
"The Lavender Hill Mob"
with STANLEY HOLLOWAY
Produced by Michael Balcon • An Ealing Studio Production
A J. Arthur Rank Organization Presentation
A Universal-International Release
CONTINUOUS FROM 3
ART P'TREE AT 13th EM 3022

THE FANTASTIC BUT TRUE STORY OF THE FROGMEN!
Starring ELEONORA ROSSI DRAGO
Hell Raiders of the deep
PLUS
TWO FIRST ATLANTA SHOWINGS
SILVANA MANGANO
THAT "BITTER RICE" GAL HAS THAT VEN AGAIN
Lure of the Sila
SILVANA MANGANO and VITTORIO GASSMAN
TODAY
W-I-D-E SCREEN
ROXY MA. 5133

REAP THE WILD WIND

CECIL B. DeMILLE'S MIGHTY SPECTACLE OF TEMPESTUOUS LOVE... VIOLENCE UNDER AND ON THE HIGH SEAS!

JOHN WAYNE · SUSAN HAYWARD · RAY MILLAND · PAULETTE GODDARD
Color By TECHNICOLOR
RIALTO STARTS TOMORROW

Celestine Sibley

'No Place Like Home'

The street light was still streaming in the front windows but the back windows were black and opaque with that before-dawn darkness when the moon has gone down and the sun is still hours away.

I smelled the coffee making and heard the whisper of her felt slippers on the kitchen floor.

"Muv?" I said, pulling myself out of the best sleep of the night. "Muv, are you really going today?"

She came to the hall door and I could tell from her shadowy silhouette against the pale radiance from the street light that she had been up long enough to put on her corset and her dress and comb her hair. (A woman who will leave her bedroom in the morning without thus bracing and smoothing and covering herself for the day is either a natural-born sloven or in a dying condition, by Muv's standards. The bedroom slippers were a concession to the sleeping family.)

"Yes," she said, taking a sip from her coffee cup. "I've got to be going. I'm going to call a taxi. You go back to sleep."

I sank back to the pillow and moaned faintly but it was no use. I couldn't let her take off by herself in the dead of night. (Well, all right, 5 a.m. is the dead of MY night. You can choose whatever hour you please for the dead of yours.)

So I hauled out and climbed into my sloven's costume—robe and slippers with my Sunday coat over all—and went to get the car. Muv was putting on her shoes and hat and getting together all the oddments and impedimenta with which she travels.

Down the driveway, weaving a bit to avoid the slippery leaves, I wondered why it is she can never stay a full season. She rents out her house, stows away her personal belongings, loads up her trunks, crates her sewing machine and arrives in the fall to winter with us. Two months later, after she has mended our ragged clothes, sewed on buttons, stitched up a few new things all around and visited a bit, she suddenly takes off on a predawn bus for Alford, Fla.

I raced the motor to speed the heater and got out and put her suitcase, hat box and little collection of paper bags on the back seat.

"I don't see why you have to go," I complained. "It's so close to Thanksgiving now—and then Christmas. If you'd wait till after the holidays we'd take you home."

"Oh, I'll be back," she said cheerfully—that strange, early morning cheer that she has always bafflingly been able to summon. "I've just got to go home and see how things are. I didn't tell Bess what to do with my porch plants. I know she's looking after my dog but then I better see. And then those bulbs . . . If I don't hurry up it'll be too late to get 'em out. I was thinking of putting a row of iris around the birdbath. You remember how we used to have such pretty iris at home?"

At 5 a.m. with no coffee under my belt I am in no mood to remember iris. But now that the sun's up and I've had my coffee I can understand how she feels. We love her and she loves us but there comes a time in the middle of the pleasantest visits when you want your own roof over your head, your own piece of earth underfoot. She'll be back but in the meantime she'll get those bulbs out and those porch plants safely covered for the winter.

Your Stars Today

A closed mouth catches no flies. —Cervantes

DAILY GUIDE—Don't give in to the temptation to say too much. There is an influence which could make people boast or exaggerate.

Keep to the practical routine as much as possible. Hold down the impulse to be expansive or you may find it expensive. The full moon took place early in the morning so the high tensions may pass off by evening, but there is an overall friction in the air which could linger on.

The last three days could hardly have been smooth, especially for those with any of the following birthdates, or within a day or two of these dates: Feb. 2, Nov. 6, May 4, August 6, May 9, Nov. 10, Oct. 23, July 22, April 20 and Jan. 20. Those with birthdays this week or the first three weeks of May can expect stepped-up action also.

HAPPY BIRTHDAY, SCORPIO! This is the month which is usually more active for you, and this year things are likely to be somewhat difficult and complicated. This is a two-year period of test and challenge. You can meet it and step up, or end up somewhat defeated by the extra responsibilities and discipline.

This coming year may be an up-hill climb, but the rewards can be great. Guard health and get your reserves built up through extra rest and care. After May career matters take on added importance, or you may benefit through the rise of someone else — your mate or partner. Watch partnership matters in March.

Kappa Kappa Gamma Alumnae Meeting Set

Mrs. R. J. Bicknell and her daughter, Miss Rholonda Bicknell, will be cohostesses to members of the Atlanta Alumnae Association of Kappa Kappa Gamma at 8 p.m. on Wednesday evening, Nov. 10, at their home on Blackland road.

JAYNE'S P-W tablets KILL PIN-WORMS
(You may have them and not know it)

Fidgeting, nose-picking and a tormenting rectal itch are often telltale signs of Pin-Worms . . . ugly parasites that medical experts say infest *one out of every three* persons examined. Entire families may be victims and not know it.

To get rid of Pin-Worms, these pests must not only be killed, but killed in the large intestine where they live and multiply. That's exactly what Jayne's P-W tablets do . . . and here's how they do it:

First—a scientific coating carries the tablets into the bowels before they dissolve. *Then*—Jayne's modern, medically-approved ingredient goes right to work—*kills* Pin-Worms quickly and easily.

Don't take chances with this dangerous, highly contagious condition. At the first sign of Pin-Worms, ask your druggist for *genuine* Jayne's P-W Vermifuge . . . the small, easy-to-take tablets perfected by famous Dr. D. Jayne & Son, specialists in worm remedies for over 100 years.

JAYNE'S P-W for PIN-WORMS

Country Fair Benefit Set

A country fair theme will feature the benefit show to be sponsored by the Emory University School of Nursing in the university cafeteria on Friday at 8:30 p.m.

Nursing school alumnae, student nurses of Atlanta, Emory students and their guests are invited.

The cafeteria will be decorated to resemble a country fair, with entertainment including side shows, a fraternity booth, and dancing to the music of Kid Miller's combo. Refreshments and hand-made gifts will be on sale, and prizes will be awarded throughout the evening.

Proceeds from the fair, an annual nursing school benefit, will go to the fund to send a student representative to the International Conference of Nurses which meets in Rome, Italy, in 1956.

Banquet Set For Friday

Among events on the social calendar for the weekend is the Alabama Alumni Association banquet to be held Friday evening at 7:30 p.m. in the gymnasium of the Atlanta Athletic Club.

According to Mrs. Alice Moody Ryan, vice president of the Atlanta chapter of the association, all former alumnae, their husbands and friends will be welcome at the banquet.

Attending the affair will be Mrs. Oliver C. Carmichael, wife of the president of the University of Alabama; Mrs. Hill Ferguson, wife of the chairman of the board of trustees; Mrs. Jeff Coleman, wife of the executive director of the Alumni Assn., and Mrs. Albert Rankin, wife of the association president.

SKINNY?
AMAZING NEW EASY WAY PUTS ON POUNDS AND INCHES OF FIRM, SOLID FLESH

SKINNY?
Men, women and children who are thin because of poor appetite or poor eating habits may quickly put on pounds and inches of firm, solid flesh, thanks to WATE-ON. New kind of concentrated body building all-in-one concentrated meal of easily digested calories here at last. Easy weight gains of 5 POUNDS . . . 10, 20 even 30 pounds reported. No sugary mixture, no fishy oils, no drugs, no overeating.

SKINNY?
WATE-ON guards against fatigue, poor endurance, low resistance. When underweight is caused by disease take WATE-ON under direction of your doctor. WATE-ON is fortified with Vitamin D, blood building red vitamin B_{12} and other energy factors. Money back guarantee. Starts putting on weight first day. NOW AVAILABLE AT BETTER DRUG AND DEPARTMENT STORES.

WATE-ON
Homogenized Liquid Emulsion
(Also Concentrated Powder Form)

STAR GAZER

By CLAY R. POLLAN

Your Daily Activity Guide According to the Stars.

To develop message for Wednesday, read words corresponding to numbers of your Zodiac birth sign.

ARIES MAR. 22 – APR. 20	25-38-52-57 59-65-72	TAURUS APR. 21 – MAY 21	3-4-5-6 7-13-56
GEMINI MAY 22 – JUNE 22	2-15-22-33 44-51-63	CANCER JUNE 23 – JULY 23	1-8-9-10 11-46-62
LEO JULY 24 – AUG. 23	19-27-35-47 54-60-83-89	VIRGO AUG. 24 – SEPT. 22	18-32-48-68 69-75-79-81
LIBRA SEPT. 23 – OCT. 23	24-29-37-43 64-74-84-88	SCORPIO OCT. 24 – NOV. 22	14-20-28-42 70-73-77
SAGITTARIUS NOV. 23 – DEC. 22	12-21-23-26 31-39-80-86	CAPRICORN DEC. 23 – JAN. 20	41-50-66-71 76-78-82-90
AQUARIUS JAN. 21 – FEB. 19	16-17-36-40 49-55-67	PISCES FEB. 20 – MAR. 21	30-34-45-53 58-61-85-87

1 Secret	31 To	61 That'll
2 Keep	32 Hold	62 Prestige
3 You're	33 On	63 Receive
4 Promised	34 Lucky	64 Best
5 Welcome	35 With	65 Under
6 News	36 Careless	66 Affairs
7 Or	37 Is	67 Dress
8 Events	38 Fast	68 And
9 Help	39 Your	69 Let
10 To	40 About	70 Friendship
11 Build	41 Some	71 Need
12 Work	42 Mix	72 Way
13 Helpful	43 Your	73 With
14 Be	44 Change	74 Assurance
15 An	45 Break	75 Bygones
16 Don't	46 Your	76 Immediate
17 Be	47 Friends	77 Finances
18 Don't	48 Grudges	78 Attention
19 Be	49 Work	79 Be
20 Cautious	50 Private	80 Basic
21 Out	51 You	81 Bygones
22 Eye	52 To	82 Or
23 Something	53 Could	83 Or
24 Close	54 Concerning	84 For
25 Work	55 Or	85 Help
26 Important	56 Ideas	86 Security
27 Careful	57 Settle	87 Immensely
28 Don't	58 Come	88 Success
29 Cooperation	59 Something	89 Secrets
30 Some	60 Finances	90 Revision

Good · Adverse · Neutral · 11/10

PEO Chapter's Guest Day Set

The annual Guest Day meeting of chapter B, PEO, will be held Thursday at the home of Mrs. T. I. Smith, 58 Blackland Rd., NW, with Mrs. G. H. Foxall as cohostess, at 11:30 a.m.

Mrs. H. W. Boozer, Mrs. Glenn Austin and Mrs. George Kassabaum will present the program.

Venetian Hills PTA

Venetian Hills PTA will meet Tuesday at 8 p.m.

Capt. Donald Zeine, operations and training officer at the filter center, will speak on "Civilian Defense."

MRS. J. A. CHARNEY, Los Angeles, Calif., says: "My doctor prescribes St. Joseph Aspirin For Children. I always look for the name. It has my complete trust."

ST. JOSEPH ASPIRIN FOR CHILDREN

Guaranteed by Good Housekeeping

DELUXE KLEENCUT
Shears you can adjust!

11 Sizes and Styles $1.19-$1.98

Simple and Quick to adjust with a penny or dime . . . you can set your shears anytime so that they feel just the way you like them . . . and no more sloppy blades! *Insist* on DELUXE KLEENCUT. . guaranteed by the World's Largest Manufacturer of Scissors and Shears. Sold at better stores everywhere. If your favorite store does not have DELUXE KLEENCUT, ask them to order some for you now!

Acme Shear Co. Bridgeport Conn. KLEENCUT

THE ACME SHEAR COMPANY BRIDGEPORT 1, CONNECTICUT

At last! A non-stiffening hair spray sets your hair to stay!

Leaves hair silken-soft! Contains liquid lanolin! No heavy 'lacquer smell'!

Comb it, spray it, forget it! No more straggly ends, neckline wisps, or drooping end curls!

Use it for Pincurls, too! Sets a new hair style ever so much faster than water or wave set!

Won't show on any color hair—even blonde! Completely invisible on your hair—and on your brush, too!

Revlon's new 'Silken-net'

Generous Size 1.35 plus tax

Keep hair naturally in place for hours! Spray 'Silken-net' on your hair after it's combed . . . it'll *stay* perfectly groomed . . . soft, natural and neat—even on dampish days!

Set your own hair style in just minutes! You can give yourself a wonderful new hair-do—in almost no time at all. Put up your pincurls, then spray with 'Silken-net', let dry for a few minutes and comb! Curls are spring-y and lasting as can be.

'Silken-net' is completely different from any hair spray you've ever used!

DRUG LANE STORES Rexall

SHOP DAILY 10 A. M. TO 6 P. M.—FRIDAYS 'TIL 9

Franklin Simon

sale!

sensational savings on wonderful, news-making **coats** *and* **suits** *for misses and juniors*

misses' better suits
$58
reg. **75.00** *to* **89.95**
Box and fitted suits in flannels, worsteds and fine tweeds, handsomely tailored or in soft dressmaker styles. New fashion colors for sizes 10 to 18.

misses' better coats
$78
reg. **89.95** *to* **125.00**
Box and flared coats in fabled woolens from famous-name makers . . . including the new plushes and velours and velvety fleeces. Black and colors in misses' sizes 8 to 18.

juniors', misses' suits
$38
reg. **45.00** *to* **49.95**
Big savings on a wonderful group of suits for town and country . . . including tweeds, flannels and novelty fabrics. Box or fitted styles, sizes 7 to 15 and 10 to 18.

misses' coats
$48
reg. **55.00** *to* **65.00**
Plushes, velours, tweeds, chinchillas in fitted and box styles for casual and dress wear. Box and fitted types . . . all in fabled fabrics. Sizes 12 to 18.

NOT ALL SIZES IN EVERY STYLE AND COLOR • ALL SALES FINAL
COATS, SUITS, THIRD FLOOR

our washable wonder-skirt quilted in a
wide, wide whirl
It's a lot of skirt and it's all sensational . . . including the colors! Many yards of rustling acetate and nylon . . . to pair with party tops or sweaters . . . to swing smartly around town, day or night!
Sizes 10 to 16 in black or white. **8.98**
Scoop-blouse, sizes 10 to 16 in black velveteen. **5.98**

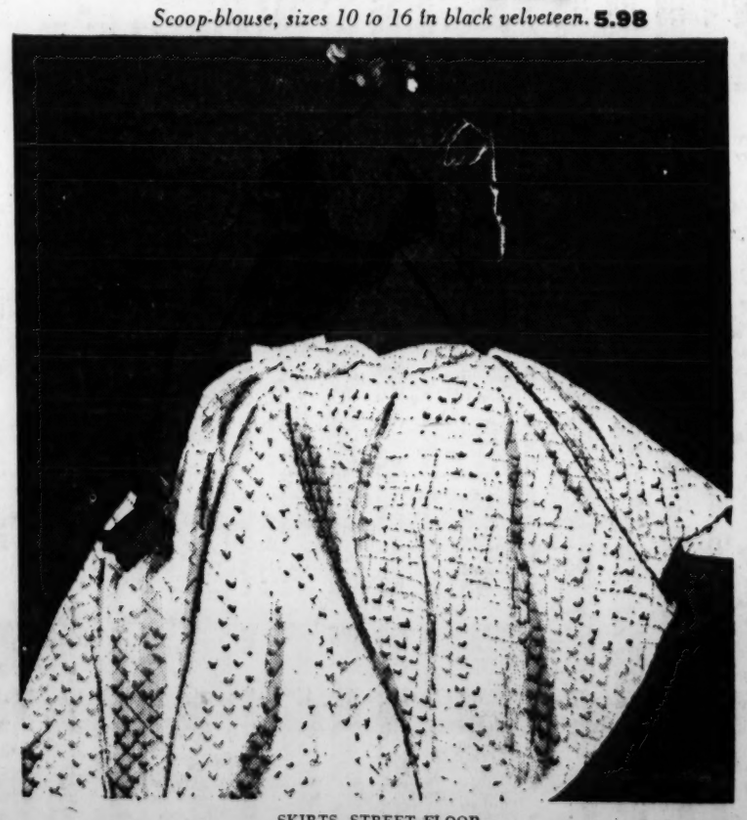

SKIRTS, STREET FLOOR

FRANKLIN SIMON, PEACHTREE AT PONCE DE LEON, ATLANTA, VERNON 8801

Transactions on N. Y. Stock Exchange

Traded Tuesday, 3,240,000 Shares *Traded Monday, 3,180,000 Shares*

NEW YORK, Nov. 9 (AP).

	Sales In 100s	High	Low	Close	Net Chge.
A					
AbbottL	22	43⅞	43	43	— ¼
ABCVend	16	12⅝	12½	12½	+ ¼
ACFBrill	80	8¾	8½	8¾	+ ¼
ACFInd	22	43⅝	43⅜	43½	— ¼
Dopf	22	101	100¾	100¾	+ ¼
AcmeStl	20	23⅜	23	23	
AdamsEx	3	39	38¾	39	

What Stocks Did

NEW YORK, Nov. 9 (AP)—Comparative statistics today:

	Tues.	Mon.	Fri.	Thurs.
Advances	592	731	503	736
Declines	403	267	491	256
Unchanged	266	234	244	230
Total Issues	1,261	1,232	1,238	1,222
New 1954 Highs	138	138	110	121
New 1954 Lows	0	3	2	2

Dow-Jones Averages

NEW YORK, Nov. 9 (AP)—Range of Dow-Jones averages:

STOCKS

	Open	High	Low	Close	Chge.
30 Industrials	370.50	372.83	368.52	371.07	+1.61
20 Railroads	124.01	124.70	123.33	124.01	—0.14
15 Utilities	59.83	60.00	59.63	59.86	—0.14
65 Stocks	135.80	136.54	135.13	135.93	+0.32

Transactions in stocks used in averages today: Industrials, 254,900; Railroads, 206,600; Utilities, 46,800; Total, 508,300.

BONDS

	Close	Chge.
40 Bonds	100.87	unchg
10 First-Class Railroads	102.60	—0.07
10 Second-Class Railroads	100.16	+0.05
10 Utilities	100.42	+0.05
10 Industrials	100.30	—0.05

The Dow-Jones commodity futures index (1924-26 average equals 100) closed at 173.27, up 0.48.

Trend of Staple Prices

NEW YORK, Nov. 9 (AP) — The Associated Press weighted wholesale price index of 35 commodities today advanced to 172.72. Previous day, 172.47; week ago, 171.82; month ago, 169.62; year ago, 171.21.

	1954	1953	1952	1951
High	175.49	181.72	195.20	215.71
Low	168.56	170.55	175.53	189.34

(1926 average equals 100.)

Chicago at a Glance

WHEAT—Strong; pickup in exports.
CORN—Firm; export trade.
OATS—Firm with corn.
HOGS—Steady to 25 cents lower; top $19.75.
CATTLE—Steers about steady; top $29.00.

	Sales In 100s	High	Low	Close	Net Chge.
ClimaxMo	102	55¼	54	54¾	— ¼
ClintFd	83	37⅛	36⅝	37⅛	+ 1⅛
Do pf	4.50	111	110	110½	+ ½
Clopay	14	3	3	3	
CluettPea	11	35¾	35	35¾	+ ⅞
Do pf	.10	137	137	137	—1
CocaCola	6	112⅞	112¼	112⅞	+ ½
CutlerH	5	57¼	57	57	+ ¼

	Sales In 100s	High	Low	Close	Net Chge.
FollansStl	18	19⅝	19	19	— ¼
FoodFair	3	45½	45¼	45¼	
Dopf	1.10	100½	100½	100½	— ½
FoodMach	32	47¼	46½	46½	
Dopf	.20	106	106	106	
FruehTra	11	30¾	30½	30½	
Dopf	1.40	88	88	88	+ 1

	Sales In 100s	High	Low	Close	Net Chge.
IowaIllG	5	30¾	30¾	30¾	+ ¼
J					
Jacobs	26	7⅛	6¾	6¾	
JaegerMch	10	27⅞	27⅝	27⅝	+ ⅛
JeffLakS	14	37¼	36⅝	37	
JewelTea	3	50½	50¼	50½	
Do pf	.30	103	103	103	
JohnsMan	14	86¼	85	85½	+ ½
John&John	3	73½	73	73	+ ½
Jones&L	273	29⅛	28⅝	28⅞	
Do pf	.90	97½	96¾	97½	+ ¼
JoyMfg	31	34½	34	34½	+ ⅜
K					
KaiserAl	78	52½	50	51¼	+ 1⅜
Kroger	4	47⅝	47⅛	47⅝	+ ⅛

	Sales In 100s	High	Low	Close	Net Chge.
TwentCF	128	28⅛	27⅝	27⅞	+ ⅜
TwinCity	12	17½	17	17	— ½
Do pf	.40	50½	50¼	50¼	+ ½
TwinCoach	8	13⅝	13⅜	13⅜	— ½
U					
Udylite	6	12⅜	12¼	12¼	+ ⅛
Underwd	58	32¼	31½	32⅛	+ ½

	Sales In 100s	High	Low	Close	Net Chge.
Y					
Yale&Tw	20	51¼	49¼	51¼	+ 2
YrkCorp	61	23½	22⅝	[illegible]	+ ¼
Dopf	1	54¼	54¼	54¼	+ ¾
YngS&W	9	24	23⅝	24	+ ¼
YngstSh&T	64	59½	58½	59	— ⅛
YngstSDr	13	13	13	13	
Z					
ZenithRad	6	79¼	79	79	+ ¼
ZonitePd	10	6¼	6⅛	6⅛	— ⅛

NEW YORK, Nov. 9 (AP)—Approximate final total New York stock sales today, 3,240,000; previous day, 3,180,000; week ago, closed; month ago, 1,622,240; year ago, 1,341,440; two years ago, closed; Jan. 1 to date, 449,969,696; 1953 to date, 301,043,024; 1952 to date, 275,044,106.

TEXTILES — Production of textiles this year has been under the 1947-49 level every month so far. August output totaled 95 per cent of the 1947-49 average.

Market Advances But Vigor Wanes

Gains Run to 2 Points; Tape Again Falls Behind

By RADER WINGET

NEW YORK, Nov. 9 (AP)—The stock market continued its post-election boom today with the fifth advance in six sessions, but the vigor of the rise diminished.

Today's market ran into profit-taking several times, but on each occasion the offerings were absorbed promptly without upsetting the market.

Gains went to around 2 points at the best in key sections while losses occasionally got past a point.

Several records were established by the market's action. First, the market established anothe rnew 26-year high as it did yesterday.

BROADEST ON RECORD

The market was the broadest on record. Volume has been exceeded only three times this year. Selling congestion that developed in the first hour was the one of the worst of the year.

And, volume today at 3,240,000 shares crossed the two million mark for 116th time this year. In all of 1933 there were only 116 days when volume hit two million or better. You have to go back to 1929 to get a topper—267 days of two million or over.

Prices were higher at the opening and trading was heavy. Within a few minutes the tape was late in reporting trading from the floor of the stock exchange. It fell behind as much as three minutes. A five-minute lag was the most this year. The congestion lasted 27 minutes, which was within eight minutes of the 1954 record.

BETTER ACTING AREAS

Most of the time in the first hour, prices didn't do very much but hold their own. The hour ended with the higher pattern intact and 900,000 shares traded.

Better acting divisions included farm implements, coppers, chemicals, most building materials, oils, and rubbers.

The steels were mixed as were radio-televisions, airlines, and distillers. Motors and utilities were steady. Railroads were lower on balance together with aircrafts. Tobaccos were under pressure.

The Associated Press average of 60 stocks gained 30 cents at $140.60, highest since Oct. 17, 1929. The industrial component of the average was up 80 cents at a new high of $193.40, but the railroads fell away 20 cents, and utilities were up 10 cents.

The list was composed of 1,261 individual issues—a record. The previous record was on June 27, 1950, when 1,260 issues were traded.

Electric Auto Lite was at the head of the most active list up ⅛ at 37¼ on 74,517 shares including a special offering by Bache & Co. of 62,426 shares.

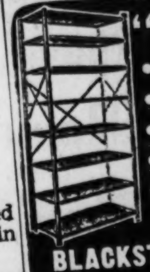

"LYON"
• SHELVING
• CABINETS
• LOCKERS
• BENCHES
• BINS
"It's In Stock"
BLACKSTOCKS, Inc.
904 DeKalb LAmar 6697

Safe for SAVINGS

FEDERAL SAVINGS AND LOAN INSURANCE CORPORATION — SAFETY OF YOUR SAVINGS INSURED UP TO $10,000.

Each account insured to $10,000 by FSLIC

Since 1927 never less than

3% per annum

Assets over $22,500,000

STANDARD FEDERAL SAVINGS AND LOAN ASS'N

J. L. R. BOYD, Sec'y and Atty.
48 Broad St., N. W., Grant Bldg.

BOUGHT · SOLD · QUOTED
1902 1954
J. H. HILSMAN & CO., INC.
STOCKS AND BONDS
1410 Citizens & Southern Bldg. WA. 0433
ATLANTA GAS LIGHT CO.

WE ARE PLEASED TO ANNOUNCE THAT

MR. GUY R. JONES

is now associated with us as Sales Representative

R. S. DICKSON & CO.
Investment Securities
908-9 GRANT BLDG., ATLANTA, GA. TELEPHONE ALpine 4887
Direct Wire to Offices in Eight Cities

MUNICIPAL BONDS

Inquiries invited

Byron Brooke & Co.
C. & S. Bank Bldg. WAlnut 3040

INSURANCE AIR TRAVEL
Through ASSOCIATED AVIATION Underwriters
For your convenience, we have established a booth in the lobby of the Municipal Air Port Terminal building. Expert personnel to serve and advise you.
DICKEY-MANGHAM CO.
First National Bank Bldg. Air Port Phone, FAirfax 7378

....1935.... ....1954....

CONTINENTAL BAKING Common Stock $3

CONTINENTAL BAKING Common Stock $26

Same loaf of bread—but how the price has gone up in the past 20 years.

Same stock—and you can see for yourself why we think carefully chosen common stocks can help to protect the buying power of your extra dollars.

More facts on investing? Ask for "PUTTING YOUR MONEY TO WORK". There's no charge. Just write to—

Francis D. Willis, Partner — Dept. AG-100

MERRILL LYNCH, PIERCE, FENNER & BEANE
23 Pryor Street, N. E., Atlanta 1
Telephone: WAlnut 1090

Interested in buying stocks on a "pay-as-you-go" basis? Ask for our free booklet on the Monthly Investment Plan.

ACCOUNTS INSURED UP TO $10,000
Never Less Than
3%
Since Organized in 1929
LEGAL FOR TRUST FUNDS
Out-of-Town Accounts Welcomed
Chas. V. Minor, President
HOME SAVINGS & LOAN ASS'N
GROUND FLOOR PALMER BLDG.
33 Forsyth St., N. W. MA. 9932
Atlanta 3, Ga.
"Serving Our Community Since '29"

THE

In th

NEW Y closing p the 15 m Elec Auto N. Y. Cen Panhand Canad Pa Chrysler Balt & O U. S. Ste Burling M Raytheon South Pa Tide Wat Jones & Int Tel & Armour & Case J.

Con Uni H.

Harold dent of been re Atlanta

Also r dents A. Yellow

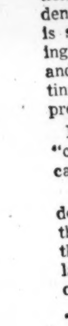

H. ecutiv

THE NEW 1955 IMPERIALS BY CHRYSLER BOW AS A SEPARATE LINE
Custom Imperial Has 250-Horsepower V8 Engine and 130-Inch Wheelbase

15 Stocks In the Spotlight

NEW YORK, Nov. 9 (AP)—Sales, closing price and net change of the 15 most active stocks today:

Elec Auto L	74,517	37¼	+ ½
N. Y. Central	36,300	21⅞	— ¼
Panhand Oil	31,700	8¼	+ ¼
Canad Pac	31,100	28	+ ⅛
Chrysler	30,800	67⅞	
Balt & Ohio	30,500	30	+ ½
U. S. Steel	30,500	60⅛	+ ¼
Burling Mills	29,000	15⅛	+1
Raytheon	28,800	15	+ ¼
South Pac	28,400	48¼	
Tide Wat Assoc	28,200	26⅜	— ⅛
Jones & Lau Stl	27,700	28⅞	
Int Tel & Tel	25,100	22⅞	+ ⅛
Armour & Co	24,400	11	— ¼
Case J. I.	23,900	17⅜	+ ½

Convention Unit Reelects H.L. Ebersole

Harold L. Ebersole, vice president of Davison-Paxon Co., has been reelected president of the Atlanta Convention Bureau.

Also reelected were Vice Presidents A. G. Hendley, president of Yellow Cab Co., and Joe Crocy, manager of the Dinkler Plaza Hotel. Gordon Jones, vice president of Fulton National Bank, will serve another term as bureau treasurer.

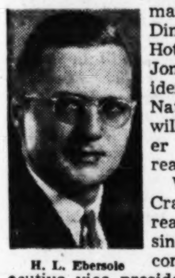

H. L. Ebersole

Walter E. Crawford, a bureau official since 1949, will continue as executive vice president.

An expanded bureau program is planned, Ebersole announced Monday. During the past year the bureau was reorganized in an effort toward more effective service to local convention interests.

"During 1953 Atlanta entertained more than 111,000 convention delegates," the bureau president reported. "The 1954 record is sure to top this figure. Bookings already made for 1955, 1956 and 1957 give assurance of continued success in our solicitation program."

Ebersole said the bureau would "continue a hard-hitting sales campaign."

He pointed out that convention delegates last year spent more than $10,000,000 in Atlanta and that "spending of convention dollars has a stimulating effect on our entire economy."

Totally New Chryslers To Be Shown Nov. 17

The 1955 line of Chrysler cars, which its makers describe as "long and lean and completely restyled," will go on dealer display Wednesday, Nov. 17.

Engineering changes include more powerful engines, new double-width pedal power brakes; rigid frame and new suspension. A 250-horsepower V8 engine, with four-barrel carbuetor powers the New Yorker deluxe. An entirely new 188-horsepower V8 is a feature of the Windsor deluxe.

There two lines represent the Chrysler offering for 1955. Both have a 126-inch wheelbase.

The Imperial line is presented for 1955 as a separate and distinct model. Its body is not shared with any other car in the Chrysler line and it is built on its own assembly line. However, like the other models, it has the larger wraparound windshield. All models have the divided element, box-check grille.

OTHER FEATURES

All models have four-way power seat control, power window lifts, fully automatic transmission with range selector removed from steering column to the dash.

Standard on the Imperial and on the New Yorker deluxe is power braking. Tubeless tires also are standard.

The Imperial line consists of the custom model on a 130-inch wheelbase and the Crown Imperial on a 150-inch wheelbase.

New heating and ventilating systems and an entirely new high capacity air conditioning unit also are among 1955 model features of the Chrysler lines.

The New Yorker and Windsor models are available in a choice of 17 solid colors and 26 two-tone combinations, in addition to 33 interior color combinations of nylons and vinyls. Seat materials include a new nylon-faced diamond pattern, highlighted by lighter-colored nylon bolsters. All-leather trim in the same colors is available.

The Imperials feature 16 solid and 17 two-tone combinations of exterior finishes, plus 21 cloth, leather and vinyl interior trim options.

TOTALLY NEW

"The 1955 Chryslers are totally new from bumper to bumper with a fresh concept of styling that initiates a trend in automotive design," said E. M. Braden, general sales manager of the Chrysler Division, Chrysler Corp.

"Chrysler stylists have created a slim, vigorous motor car whose power of attraction matches its power of action," he added.

The 1955 Chryslers and Imperials will go on display Wednesday, Nov. 17 in the showrooms of the following Atlanta area dealers: Harry Sommers, Inc., 446 Spring St., NW; Henry Motor Co., 434 North Main St., East Point, and DeKalb Motor Co., 303 Atlanta Ave., Decatur.

Cotton Dips $1 to $2.55

NEW YORK, Nov. 9 (AP)—Cotton futures declined $1 to $2.55 a bale today in a session marked by persistent hedging and liquidation.

The selling broadened in late dealings as Monday's government cotton crop report, boosting production prospects by almost 700,000 bales, caused traders to take a more bearish view on the market.

Ideas in many trade quarters on cotton distribution this season are not as optimistic as those of Washington cotton officials. Sentiment grew today that the 1954 cotton crop, now estimated at 13,206,000 bales, will largely take care of the distributiion and bring little reduction in the nation's cotton surplus.

Some dealers, taking note of the more rapid pace of spot cotton sales this season and the slow loan movement so far, felt that it might take loan impoundings of 1,500,000 to 2,000,000 bales to improve market prices. Loan entries so far this season only approximate 500,000 bales.

New crop futures, lacking good scale down trade demand as in current crop deliveries, slipped badly towards the close today.

	Open	High	Low	Close	Net Chge.
December	34.19	34.22	34.03	34.03	—20
March	34.53	34.53	34.35	34.35	—21
May	34.76	34.76	33.51	34.51	—26
July	34.80	34.81	34.49	34.49	—33
October	34.49	34.49	34.00	34.00	—48
December	34.53	34.55	34.04	34.04	—50
March	34.60	34.60	34.25	34.13b	—49

Middling spot 34.65n. off 20.
n—Nominal; b—Bid.

New Orleans Cotton

NEW ORLEANS, Nov. 9 (AP)—Cotton futures declined here Tuesday under long liquidation induced by the government's large crop estimate and hedge selling. Closing prices were easy 85 cents to $2.35 a bale lower.

Dec.	34.23	34.24	34.07	34.06b	—17
March	34.53	34.54	34.34	34.36	—19
May	34.75	34.76	34.52	34.52	—26
July	34.80	34.80	34.47	34.47	—36
Oct.	34.63	34.63	34.08	34.10	—41
Dec.	34.56	34.56	34.12	34.12	—44
March	——	——	——	34.24n	—47

n—Nominal; b—Bid. Middling spot 33.60.

Atlanta Spot Cotton

Report by Atlanta Cotton Exchange in cooperation with the USDA. Quotations are for mixed lots, equal to official standards, uncompressed, in warehouse, basis middling 15-16" 34.05c per pound (down 20 from the previous close). This is even on New York December futures, rounded to nearest five points, which closed Tuesday at 34.03. Number of bales purchased 2,531.

Prices in Cents Per Pound

GRADE & COLOR	⅞	15-16"	1"	11-32	11-16"
WHITE—					
Gd. md.	32.40	34.50	35.55	35.95	36.35
St. md.	32.30	34.40	35.40	35.80	36.20
Middling	32.05	34.05	35.05	35.45	35.80
St.l.md.	30.55	32.55	33.55	34.05	34.45
Lw. md.	28.05	27.55	30.75	31.00	31.10
St.gd.or.	26.55	28.05	28.95	29.05	29.15
Gd. ord.	25.30	26.30	27.15	27.15	27.15
SPOTTED—					
Gd. md.	30.80	32.80	33.90	34.45	34.80
St. md.	30.55	32.35	33.65	33.80	34.55
Middling	29.05	30.55	32.45	32.85	32.95
St.l.md.	26.55	27.80	29.55	29.65	29.65
Lw. md.	25.30	26.30	27.15	27.15	27.15

FORD'S 1955 FAIRLANE CROWN VICTORIA LESS THAN FIVE FEET HIGH
Dual Exhausts, Providing Extra Power, Are Standard Equipment on This New Model

1955 Fords To Be Seen In Atlanta Area Friday

The new model automobiles with which Ford will try to wrest sales leadership from Chevrolet in 1955 will be introduced by dealers Friday.

They will include four new lines in 16 body styles and the newest "personal" car called the Thunderbird. Heading the presentation will be the new Fairlane series in six models. Others will be the Customline, the Mainline and the station wagon series.

The Fairlane series, named after the late Henry Ford's home in Dearborn, Mich., includes two Crown Victoria models. They are only 58 2 inches high. They are hardtop models with some entirely new styling ideas. One has a transparent roof over the driver's compartment. Another has a chrome arch that extends over the top like a tiara about halfway back from the front edge of the roof.

Other models in the Fairlane series include a convertible, Victoria, four-door sedan and two-door sedan.

OTHER FEATURES

Marking all the new Ford models are a flatter hood and longer rear deck. Hooded headlamps give high fenders a forward-thrust appearance. Rear fenders have a reverse angle above large tail lamps. All have wraparound windshields, lower silhouette, larger brakes, new shock-absorber valving, new angle-poised ball-joint suspension and tubeless tires. The automatic transmission selection indicator is mounted on the panel instead of the steering wheel column.

Improvements also have been made in the Fordomatic transmission. Among them is a new low-gear start gained by pressing the accelerator to the floor. Overdrive and regular transmissions also are optional on the new Fords.

3 NEW ENGINES

Three new engines are being introduced with the 1955 models. They are a V8 of 272 cubic-inch displacement, developing 182 horsepower and with 8.5 to 1 compression ratio; a V8 with the same displacement, 162 horsepower and 7.6 to 1 compression ratio and an improved six-cylinder unit of 223 cubic inch displacement, 120 horsepower and a 7.5 to 1 compression ratio.

Dual exhausts are standard on all Fairlane and station wagon models. The 8.5 to 1 compression ratio engine is available only with the automatic transmission in the Fairlane series. It has a four-barrel carburetor with automatic choke and special intake manifold.

Atlanta area dealers displaying the 1955 Ford line Friday include Ernest G. Beaudry, Inc., 143 Cone St., NW; Crest Motor Co., 3167 Peachtree Rd., NE; East Point Ford Co., 1230 North Main St., East Point; Hub Motor Co., 450 Peachtree St., NE; Johnson Ford Sales, 126 West Court Square, Decatur; Stone Mountain Motor Co., Stone Mountain; Universal Motors, 3418 Stewart Ave., Hapeville, and Wade Motor Co., 440 Spring St., NW.

Bond Averages

Compiled by the Associated Press. Nov. 9.

	20 Rails	10 Ind.	10 Util.	10 For.	10 L-Yld.
Net change	0.00	0.00	00.0	—.1	0.00
Tuesday	99.3	100.1	100.0	84.9	106.7
Prev. day	99.3	100.1	100.0	85.0	106.7
Week ago	99.0	100.0	100.2	84.8	106.8
Mo. ago	99.1	100.1	99.9	83.6	107.0
Year ago	94.3	97.1	96.3	80.3	103.3
1954 high	99.7	100.4	100.9	85.0	107.1
1954 low	94.2	97.4	96.6	80.6	103.2
1953 high	95.7	98.6	98.0	80.7	104.2
1953 low	90.6	94.3	92.4	76.5	97.9

More Business News on Page 31

Atlanta Bank Clearings

Total Tuesday $52,000,000
Corresponding day last year $51,600,000
Increase ....$ 400,000

Sugar Futures

NEW YORK, Nov. 9 (AP)—World sugar futures were steady but quiet today. Advices to dealers said that an operator bought 30,000 tons of Cuban raws at 3.27 cents a pound f.o.b., up 2 points. This was believed to represent covering in connection with a recent purchase of 90,000 tons of Cuban raws by Germany. Sweden was believed to have purchased a cargo of Cubas at about 3.27 cents. Domestic sugar futures were higher as the domestic raw market continued to rise. New York cane refiners purchased 56,000 bags of Puerto Ricos and a cargo of Cubes at 6.25 cents a pound delivered, up 5 points from previous sales. Demand for refined was fairly good.

Domestic sugar futures No. 6 closed 1 to 2 higher. Sales 118 contracts.

	High	Low	Close
March	5.47	5.45	5.45b
May	5.50	5.50	5.50b
September	5.66	5.65	5.66
November	5.66	5.66	5.66

World sugar futures No. 4 closed 1 higher. Sales 5 contracts.

	High	Low	Close
July	3.22	3.22	3.22b

Raw sugar spot 6.25n.
n-Nominal; b-Bid.

Cocoa Futures

NEW YORK, Nov. 9 (AP)—Cocoa futures closed 82 to 100 higher. Sales 304 contracts.

	High	Low	Close
December	49.45	48.15	49.45b
March	49.20	47.75	49.20b
May	48.75	47.35	48.75
July	48.30	47.00	48.25
September	47.50	46.60	47.90n
December	45.27	45.00	46.40n

Spot Accra 53½n.
n-Nominal; b-Bid.

LEASE for LESS:

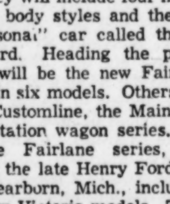

- Save time, and worry over your transportation problems.
- Release capital for expansion of your business.
- Save money on fleet operation.
- Service available throughout the South.

Telephone or Write
LEASED VEHICLES, Inc.
343 CASTLEBERRY STREET, S.W. • ATLANTA, GEORGIA
Hal L. Smith, Pres. J. Alston Thompson, V-Pres.
MAIN 6415

Livestock

ATLANTA HOGS AND NORTH GEORGIA CATTLE (USDA-GDA)

North Georgia cattle (Monday's auction) receipts about 11 per cent smaller than same day one week ago. Bulk of receipts calves and lightweight yearlings. Cows made up about 25 per cent of receipts. Trading fairly active with cattle and calf prices steady to 50c lower. Commercial steers and heifers, $12.50-15.75; utility, $9.00-12.00; canner and cutter, $6.00-9.00. Utility cows, $8.00-10.00; canner and cutter, $4.50-8.00, with shelly canners down to $4.00. Utility bulls, $9.25-11.00; canner and cutter, $7.00-9.00. Good slaughter calves, $13.25-15.75; commercial, $11.00 to $13.00; utility, $8.75-11.00; cull calves, $5.50-8.00. Good stocker and feeder steers, $13.75-15.75; common and medium, $9.00-14.00; common and medium stock heifers, $7.50-11.00. Good stock calves, $13.25-14.75; common and medium, $8.75-13.00. Inferior stockers, $6.00-8.50. Common stock cows, $7.00-8.50.

Estimated receipts packing plants Atlanta area, 800 cattle, 600 calves and 1,000 hogs. Hog market steady today. Choice 190-230-lb. barrows and gilts, $19.50; medium grade these weights, $19.00; 160-185 lbs., $18.75; 135-155 lbs., $17.50; 135 lbs. down, $15.00; 235-275 lbs., $19.00; 280-320 lbs., $18.50; 325-370 lbs., $18.00; 375-420 lbs., $17.00; 425-500 lbs., $15.50; sows, 180-350 lbs., $16.50; sows, 350 lbs. and up, $15.50.

SOUTHEASTERN HOG MARKET (USDA-GDA)

THOMASVILLE, Ga., Nov. 9 (AP)—Estimated livestock receipts totaled 800 cattle, 500 calves and 3,300 hogs at major packing plants at Albany, Moultrie, Thomasville, Tifton, Ga.; Dothan, Ala., and Jacksonville, Fla.

Hogs: Strong to mostly 25 higher. Medium and choice soft and semi-hard 180-240-lb. barrows and gilts, 18-18.50, including some 210-240-lb. at $18. Medium and choice 160-180 lbs., 17.50-18; 140-160 lbs., 16.25-16.75. Choice 235-270 lbs., 17.50-18.00; some 17.25. Heavier weights $16 to $17.50. Medium and choice sows, 12.75-15.00. A few extreme heavies, $11.50. At country sales in south Georgia, Florida and southeast Alabama 180-240 lbs barrows and gilts, 18.49-18.86. At Monticello, Fla., 180-210-lbs., 18.78. Graceville these weights, 18.67.

CHICAGO LIVESTOCK

CHICAGO, Nov. 9 (AP)—Salable hogs, 12,000; fairly active; fully steady on choice 1 and 2's 180-220-lb.; All other butchers slow early but fairly active later; unevenly weak to 25 lower; sows scarce; fairly active; steady to 25 higher; most choice 1 and 2's 180-220-lb. butchers, 19.60-19.75; several decks maintained 19.75; most choice 220-250-lb., 19.15-19.40; 250-270-lb., 19.00-19.25; a few 280-310-lb., 18.50-18.85; most sows in larger lots 400-lb. and lighter, 17.50-18.50; bulk 425-600-lb., 16.00-17.50; good clearance.

Salable cattle, 5,500; calves, 300; slaughter steers slow; about steady at Monday's decline; heifers mainly steady; but outlet narrow for kinds grading below good; other slaughter classes mainly steady; a few loads and lots high choice to low prime steers, 27.00-29.00; good and choice grades, 20.50-26.75; commercial to low good, 17.00-20.25; choice and prime heifers, 24.50-26.00; a package high prime, 27.25; good to low choice grades, 20.00-24.25; commercial to low good, 15.25-19.50; utility and commercial cows, 8.75-12.50; bulk canners and cutters, 6.50-8.50; utility and commercial bulls, 12.00-14.50; good to prime vealers, 17.00-22.00.

Grains Rally; Lard at Peak

CHICAGO, Nov. 9 (AP)—All grains except soybeans closed higher on the Board of Trade today. Lard also moved ahead, setting new seasonal peaks.

The market opened lower on another day of fairly large receipts of cash grain, which brought hedging pressure into all pits. It reversed itself quickly, pushing ahead on moderate export business and hopes for more. Just before the close soybeans gave up their gains.

Wheat closed 1¼-2¼ higher, corn ¾-1½ higher, oats ⅛ to 1 cent higher, rye 1¾-2½ higher, soybeans unchanged to 1 cent lower and lard unchanged to 35 cents a hundred pounds higher.

Cash corn receipts totaled 179 cars and soybeans 113 cars. These were fairly large receipts for a Tuesday. All the soybean arrivals were applied on previous sales, but corn was offered on the spot market and caused a slightly lower market tone.

Fair weather prevailed over most of the Midwest, speeding up to the corn harvest and enabling farmers to just about wind up the soybean harvest. The weekly Weather Bureau crop report noted killing frosts had caused some damage to late planted soybeans in Arkansas.

CHICAGO GRAIN QUOTATIONS

CHICAGO, Nov. 9 (AP)—

	Open	High	Low	Close	Prev. Close
WHEAT—					
Dec.	2.21⅞	2.24¼	2.21⅞	2.24¾	2.22½
Mar.	2.24¼	2.27½	2.24¼	2.27½	2.25
May	2.21¼	2.23⅞	2.21¼	2.23¾	2.21¾
July	2.10¼	2.11¾	2.10¼	2.11¾	2.10
Sept.	.....			2.13¼	2.12
CORN—					
Dec.	1.54¾	1.56¾	1.54¾	1.55⅞	1.55⅛
Mar.	1.58¼	1.60½	1.58⅛	1.60	1.58¾
May	1.60¼	1.62⅛	1.60¼	1.61½	1.60½
July	1.61⅛	1.63	1.61⅛	1.62½	1.61¾
Sep.	1.59	1.59	1.59	1.59	1.58¾
OATS—					
Dec.	81⅞	83	81¾	82⅞	81⅞
Mar.	82¼	83¼	82¼	83⅛	82¾
May	80⅝	80⅞	80½	80⅞	80¾
July	75½	76¼	75⅜	76	75¾
RYE—					
Dec.	1.26¾	1.29¼	1.26¼	1.28½	1.26¾
Mar.	1.30	1.32½	1.29½	1.31¾	1.29¾
May	1.32¼	1.35½	1.32¼	1.34¾	1.32¾
July	1.31¼	1.34¾	1.31¼	1.34	1.31½
SOYBEANS—					
Nov.	2.83	2.87¼	2.82	2.84	2.84
Jan.	2.85½	2.89½	2.85	2.86	2.86
Mar.	2.88	2.91½	2.87½	2.88¼	2.88¾
May	2.88⅝	2.92¾	2.88½	2.89¼	2.89¾
July	2.85½	2.89¾	2.85½	2.86½	2.87½
Sep.	2.60	2.63	2.59¾	2.60¼	2.60¾
LARD—					
Nov.	16.35	17.05	16.10	16.87	16.52
Dec.	15.30	15.80	15.12	15.65	15.30
Jan.	14.40	14.82	14.32	14.65	14.50
Mar.	14.00	14.35	14.00	14.30	14.17
May	14.00	14.22	13.95	14.17	14.17
July	13.85	13.95	13.85	13.95	13.85
SOYBEAN OIL—					
Dec	11.55	11.60	1 1.37	11.37	11.61
Mar	11.35	11.45	11.18	11.17b	11.40
May	11.38	11.49	11.24	11.25	11.44
July	11.31	11.45b	11.23	11.24b	11.43
Sep	11.05	11.10	10.95	10.95	11.05b

b-Bid. a-Asked.

Cash Grain

CHICAGO, Nov. 9 (AP)—Cash wheat was firm; basis unchanged; receipts 12 cars. Corn was lower; basis steady to 1 higher; bookings 50,000 bushels; receipts 179 cars. Oats were firm; basis steady to ½ higher; receipts 4 cars. Soybean receipts 113 cars.

ST. LOUIS, Nov. 9 (AP)—Wheat, 4 cars, no sales.

Corn 41 cars, sold 8, No. 2 yellow 1.54. No. 3 yellow 1.51-1.54½, No. 4 yellow 1.48½, sample grade yellow 1.43.

Oats, no receipts, sold 1, No. 2 white 83¼.

Coffee Futures

NEW YORK, Nov. 9 (AP) — Santos coffee futures turned steady today, following an earlier dip, with support coming through dealer covering against sales of green coffee to roasters. Local demand also helped the market. Switching from near to later months was moderately active.

Spot Santos No. 4 closed at 71.00n. Cost and freight offerings include Santos Bourbons 3s at 67.50-68.00n and 5s 66.00-66.50n.

Santos No. 4 "S" futures closed 3 to 50 higher. Sales 235 contracts.

	High	Low	Close
December	68.00	66.55	67.40
March	61.00	59.60	60.35
May	56.90	55.60	56.61n
July	53.00	51.90	52.85n
September	51.00	49.85	50.65n

Santos "U" futures closed quiet. No sales.
n-Nominal.

Treasury Statement

WASHINGTON, Nov. 9 (AP)—The cash position of the Treasury compared with corresponding date a year ago:

NOV. 4, 1954

Balance ....$ 6,390,174,541
Deposits fiscal year July 1 16,895,631,769
Withdrawals fiscal year .. 24,253,784,998
Total debt x278,745,628,364
Gold assets 21,759,060,107

NOV. 5, 1953

Balance ....$ 4,943,908,991
Deposits fiscal year July 1 19,439,499,846
Withdrawals fiscal year .. 25,813,392,951
Total debt 273,377,142,994
Gold assets 22,076,506,134

xIncludes $530,819,067 debt not subject to statutory limit.

Atlanta Produce

Trading was very slow with receipts light for most commodities on the Atlanta fruit and vegetable market Tuesday morning, according to the A.M.S.

Few holdover Florida colored butterbeans were offered at 4.00; green beans 3.00-3.25 mostly 3.25 per hamper; poles sold 3.50-4.00; eggplant mostly 3.50-3.75 fair low as 2.50; field peas and okra were too few to quote; Yellow Crookneck squash holdovers ranged 3.00-3.75 bushel; cucumbers were about steady at 3.50-4.00 bushel and some fair stock 2.50-3.00. Georgia turnip greens were 1.50-2.00 best 2.00; Tennessee stoc ksold 1.50-1.75 mostly 1.50 and few mustard greens for 2.00. Bushels of turnips, topped and washed sold 2.00-2.25; bunched stock were too few to quote. Collards were 2.50-3.00 per dozen with few best higher. Georgia sweet potatoes brought 3.00-3.50 on good stock and Virginia fair to good 1.75-2.25 with washed and best stock 2.50-2.75; poorer offerings were still low as 1.25 bushel. North Carolina cabbage including ordinary to fair stock ranged 1.75-2.25 per bag; Northern cabbage also sold 1.75 to 2.25 according to quality and size.

Apples were generally unchanged. Florida half box tangelos in limited supply were 2.50-2.75 per box; oranges sold 3.00-3.50 according to size with some holdover stock all sizes 2.65-3.00 depending on size and condition. Grapefruit jobbed 2.25-2.40 on US No. 2 Marsh seedless and 2.40-2.65 for US No. 1 Duncans with few best higher; Foster pinks 72s and larger were steady at 3.50-3.75 mostly 3.50 per box.

Butter and Eggs

NEW YORK, Nov. 9 (AP)—(USDA)—Wholesale egg prices were firm on mediums and smalls and barely steady to weak on the balance Tuesday. (Wholesale selling prices based on exchange and other volume sales.) New York spot quotations follow: Includes Midwestern: Mixed colors: Extra (48-50 lbs.), 38-38½; extras large (45-48 lbs.), 35-36; extras medium, 27-27½; smalls, 23-24; standards large, 32-33; dirties, 21-22; checks, 21-23½. Whites: Extras (48-50 lbs.), 42-43; extras large (45-58 lbs.), 39-40½; extras medium, 27½-28. Browns: Extras (48-50 lbs.), 42-43; extras large (45-48 lbs.), 39-40. Includes nearby: Whites: Top quality (48-50 lbs.), 45½-47; top quality (45-48 lbs.), 42-54; mediums, 29½-30¼; smalls, 24½-25; peewees unquoted. Browns: Top quality (48-50 lbs.), 41½-44; mediums, 28½-29; smalls, 27-28; peewees unquoted.

CHICAGO, Nov. 9 (AP)—Butter firm; receipts 617,814; wholesale buying prices 1¼ lower to 1¾ higher; 93 score AA, 58.5; 92 A, 58.25-5; 90 B, 57.5; 89 C, 56; cars: 90 B, 58; 89 C, 56.

Eggs mixed; receipts, 10,552; wholesale buying prices, 1 lower to 2 higher; U.S. large whites, 37.5; mixed, 35.5; U.S. mediums, 27; U.S. standards, 28; current receipts none; dirties, 20; checks, 20.

NEW YORK, Nov. 9 (AP)—(USDA)—Butter firm. Receipts, 922,072.

Cheese steady to firm. Receipts 518,640. Prices unchanged.

Wheat closed 1¼-2¼ higher, December $2.24¾-½; corn ¾-1½ higher, December $1.55⅞-¾; oats ⅛ to 1 cent higher, December 82⅞-¾; rye 1¾-2½ higher, December $1.28½-¼; soybeans unchanged to 1 cent lower, November $2.84-2.83½, and lard unchanged to 35 cents a hundred pounds higher, November $16.87.

Potatoes

CHICAGO, Nov. 9 (AP)—USDA—Potatoes: Arrivals 103; on track 415; total U.S. shipments 509; supplies moderate; demand moderate; market about steady; Idaho Russets $3.80-3.95; Washington Russets $3.90-4.00; Wisconsin Russets $2.15 (washed); Minnesota-North Dakota Pontiacs (washed) $2.45.

Dry Goods

NEW YORK, Nov. 9 (AP)—The cotton textile market was slow Tuesday. There was a slight increase in resale offerings of print cloths and other constructions, influenced by the higher government November cotton crop report issued on Monday and sagging cotton prices. Scattered sales were made at fractional lower prices in second hands. Most mills awaited further developments in the market.

Wool goods spring orders were slow. The Census Bureau in a preliminary report said that consumption of raw wools in United States for September declined below the same month a year ago and a month previous. The Australian dock strike continued. Advices, however, said that wool markets in South Africa were firm on Monday.

In rayon goods fair sales of acetate taffetas and satins were reported, mostly for nearby delivery.

Cottonseed Meal

MEMPHIS, Tenn., Nov. 9 (AP)—Cottonseed meal, bulk, future quotations, prime 41 per cent protein basis.

	Nov. 9	Prev. Close
December	65.25-65.70	65.65-flat
January	65.50-66.00	65.60-66.00
March	66.00-67.25	67.00-flat
May	67.35-68.00	67.75-flat
July	67.00-68.25	67.50-68.50

Poultry

ATLANTA LIVE POULTRY (USDA-GDA)

Live poultry, broilers or fryers about steady. Heavy hens steady to firm with receipts moderate to light and demand relatively active. Supplies of other classes fully ample for fair demand. Prices paid delivered and weighed in Atlanta broilers or fryers, 2½-3 lbs. (small lots 3-35 coops), 22-22½c; hens heavy type, 18½-20c; light type, 13-14c; roosters, 9-11c. Ready-to-cook poultry market steady. Supplies moderate, demand fair to light on broilers or fryers but relatively active on hens. Prices to retailers drawn ice packed, mixed sizes, broilers or fryers (small lots), 34-37c; hens over 3½ lbs., 33-37c; mostly 33-35c; under 3½ lbs., 28-30c; mostly 28c.

ATLANTA EGG MARKET (USDA-GDA)

Eggs— Large eggs, weak medium and smalls steady to firm. Supplies relatively heavy and freely offered on large eggs; mediums and smalls in moderate supply with stocks closely held. Prices paid local shippers by Atlanta first receivers, cases included, delivered Atlanta, extra large white, 38-39c; large white, 35-38c, mostly 36-37c; large brown, 34-37c; medium, 25-27c; mostly 26-27c; small, 22-25c. Prices to retailers consumer grades commercially graded, cases included, loose basis AA quality and special marks large white, 44-49½c, mostly 45-47c; large brown, 43-47c; mostly 45c; medium, 33-36c; small, 28-30c. Grade A large white, 44-48c; A large brown or mixed, 43-47c; A medium, 32-34c; B grades, too few to report.

NORTH GEORGIA LIVE POULTRY (USDA-GDA)

North Georgia live poultry market about steady. Prices unchanged Tuesday with trading quiet and mostly of a regular nature. Prices paid 24 hours ending 10 a.m.: Broilers or fryers 2½-3½ lbs. at farms 19½-20½c, mostly 20c; f.o.b. plants 21c, some yesterday 22c.

NEW YORK POULTRY

NEW YORK, Nov. 9 (AP)—(USDA)—Dressed poultry steady to firm. Turkeys, U.S. grade "A" dry packed, fresh and frozen, young toms 16-22 lbs., 33-34½; fresh, ice packed, young hens, 10-16 lbs., 38½-39½.

Live poultry. Receipts of hens moderate; caponettes and pullets liberal. Trading good for best pullets and caponettes; slow for balance. Market weak for hens; unsettled for pullets; steady for caponettes. By express: Hens, blacks under six lbs., 20-22; 6-7 lbs., 18-20; few early sales, 21-22; poor, rough or heavy, 15; Leghorns, 12; ordinary, 6-7. Pullets, crosses, 5 lbs. and up, 37-39; average, 32-35; rocks 5 lbs. and up average, 32; poorer, 28-30; blacks, 5 lbs. and up average, 23. Caponettes, rocks, 4½-5 lbs., 29-31; two lots extra fancy, 34; average 25; 4-4½ lbs., 22-25; few, 26; White Rocks, 4½-5 lbs., 25-28; White Rock pullets, 4½-5 lbs., 27-30; cross pullets, 4-4½ lbs., 27-30; 3½-4 lbs., 25-26; rock pullets, 4-4½ lbs., 36-38.

Cottonseed Oil

NEW YORK, Nov. 9 (AP)—Bleachable cottonseed oil futures closed 13 to 20 lower. Sales 71 contracts.

	High	Low	Close
December	14.89	14.75	14.47b
January	14.80	14.80	14.70n
March	14.88	14.80	14.75b
May	14.90	14.79	14.79
July	14.80	14.70	14.70b

Closing bids: Sept. and Oct. 14.69a.
b-Bid; a-Asked.

American Stocks

NEW YORK, Nov. 9 (A.P.).

	Sales 100s	Close	Net Chg.
AcmeAlum	11	3⅞	+ ⅛
AeroSup	13	4⅝	
Ainsworth	64	11⅞	+1⅛
AirAssoc	4	12¼	
AlaskaAirl	4	4⅝	+ ⅛
AmBanCarA	3	⅝	— ⅛
AmMarac	19	6⅞	+ ⅛
AmRepub	2	67⅞	— ⅞
AmSeal	16.00	13½	— ½
AnaconLd	55	3⅝	— ⅛
AngLauA	52	8⅝	— ⅛
ArgusCam	7	18	
ArkFOil	20	23¾	— ¼
ArkLaGas	239	14⅛	+ ⅝
ArmstRubA	4	21	
AroEquip	3	16	
AtlasCpwt	38	13⅞	— ⅛
AtlasPlyw	14	9½	— ½
BaileySel	55	5½	— ½
BaldSec	20	3⅞	— ⅛
BarjumStl	46	4⅝	
BeckmanInst	48	22⅝	— ⅝
BrazTrac	38	7¼	+ ⅛
BrAmOil	7	29⅝	— ½
BrownCo	13	15½	— ½
BrownFDis	5	16	— ½
BrownRub	14	15	— ⅝
BuckeyePL	5	24	— ½
BunkHill	43	17	+ ⅛
BrmaMines	9	⅝	
BurryBis	7	4⅛	
C&CSuper	35	1½	
C alg&Ed	36	14¼	+ ⅛
CalElPw	18	11¼	— ⅛
CalvO&G	121	6⅛	— ⅛
CanSoPet	57	1⅞	+ ⅛
CdnAtlOil	62	4⅞	+ ½
CdnMarc	44	5⅝	
CnsoNatGas	33	1½	
CnsoOilProd	48	4½	
CapTrans	9	10⅝	
Catalin	17	6¼	
CenExplor	54	4¾	— ⅛
CessnaAir	19	14	— ¼
ClarostMf	7	6¼	— ⅛
ClaudeNe	42	5¾	— ⅛
CoastCOils	86	2	— ⅛
ColonialAirl	18	13⅝	— ⅝
ConGasUt	6	13⅞	— ⅛
ConMng	37	30	+ ⅛
ConRoyal	2	14¼	
ContFdy	41	32⅜	+
CoroInc	35	12	+ ⅝
CreolePet	21	114	+2½
CrownCPet	12	14¾	— ¼
CrownDrug	6	1⅞	+ ⅛
CubAtlSug	15	9	
DavenpH	1.00	13¾	— ⅛
DetGravI	1	2½	+ ⅛
DevonLOils	23	1¼	— ⅛
DomeExpl	4	4⅝	+ ⅛
DomestFin	3	6¾	
DomStl&C	12	14	+ ⅛
DuMontLA	82	14⅞	— ¼

	Sales 100s	Close	Net Chg.
Duraloy	2	3¾	+ ⅛
DuvalSul	3	28½	— ⅛
EastG&F	27	7¾	— ⅝
EasyWshB	14	13	
ElBond&S	25	26	— ¼
EquityCp	16	3⅝	
EurekaCp	52	⅞	
FairchCam	5	36⅞	— ⅝
FargoOils	27	1⅞	
FederatPet	4	3⅝	
FlyingTiger	11	4½	
FordCanA	7	101	+ ½
FordCanB	.25	104	—1¼
FordMFran	32	2¼	— ⅛
FordMLtd	4	10¾	
Fuller.GA	4	13½	— ¼
GenAccept	19	14¼	+ ⅛
GenPlywood	17	3¼	
GiantYel	13	8½	
GlenAldCoal	21	8⅝	
GoldfieldCon	9	⅞	
GtAtl&P	.75	196	— ¼
GtLakO&C	28	2¾	
HavLitho	13	2	
Hazeltine	4	52¼	+ ⅝
HeclaMin	8	8	+ ⅛
HollGold	2	16½	
HumbleO	20	89	+ ¼
IllZinc	5.50	22⅝	+ ⅝
ImpOil	7	39¾	— ½
InsNAm	14.50	99	+ ⅝
IntPetrol	36	21⅝	— ⅛
InvesRoy	13	2⅜	
JupiterOils	28	1⅝	— ⅛
KaiserMot	40	1⅞	
KingsCLt	16	16½	+ ⅝
KirkLkG	14	⅝	
KroppF	4	2⅝	
KroyOils	5	1⅛	
LakeShM	13	5⅝	— ¼
LakeyFd	27	7	— ⅛
LaLand	8	83¼	+2¼
MangelStr	1	17¾	+ ¼
McDonAirc	11	27⅝	+ ⅛
McWillD	2	12⅝	— ¼
MeadJohn	8	20¼	— ⅛
Menasco	21	5½	
MerrillPet	21	7¾	— ⅛
MesabiIron	40	25¼	+1⅛
MidStPet	11	14⅛	
Mid-WRef	7	3⅝	
MinCpCan	4	16½	+ ⅝
Molybden	56	41	+2½
NatAlfDeh	52	19⅝	+1⅛
NatBellH	17	2¾	
NatFuelG	41	21¼	+ ¼
NatPet	45	1⅝	— ⅛
NatPresInd	2	10¾	
NatRad	11	17	
NatRubM	8	19½	— ⅝
NBritDOil	167	2⅝	— ⅛
NHClock	1	2⅝	
NJZinc	1	38⅞	— ⅝
NMex&Ar	14	22⅝	+ ⅛
NewPkMng	363	2⅞	+ ⅛

	Sales 100s	Close	Net Chg.
NilesBem	31	32½	
NoCdnOils	75	5⅛	
NoeastAirl	25	4⅝	
OkaltaOils	7	1⅝	— ⅛
OlympR	6	5¼	
PacPetLtd	173	10¼	+ ½
PancoastPet	41	1½	
PantepOil	12	4⅞	
Patican	67	8⅞	— ⅛
Pennroad	15	15¼	
Pepperell	3	69	+1¼
Pioneer	11	1⅞	— ⅛
PiperAire	18	4½	
PitMetallu	6	20¼	+ ¼
PolarisMn	1	2⅞	
Powdr&Al	10	6½	
PressMet	47	14	+1¼
ProdCorp	31	1¼	— ⅛
RichmRad	58	4½	— ⅛
RioGrVG	2	2¾	
RomeCbl	6	19½	— ¼
RooseveltF	3	19⅝	— ⅝
RotaryElS	13	43	+ ⅝
RoyalOil	10	11⅝	— ⅛
RyanAero	7	26	
Ryer&Hay	4	5⅝	
StLawrCp	26	63¾	+ ½
SapphPet	66	3⅞	
SavoyOil	3	5½	
ScullinStl	3	23	— ⅝
ScurryOils	1	1¼	
SentinelRad	2	4½	
ShatDenn	27	10⅞	— ⅛
SherwWm	4	103¾	+1¾
SingerMf	32	38⅝	+1⅛
Sonotone	5	4⅝	
SoPennOil	5	30⅝	+ ⅛
SouthRoy	7	49¼	+ ½
StdOilKy	4	3¾	+ ⅛
StdPack	3	25⅛	— ½
StdPw&Lt	2	16	— ¼
StdThom	6	8	+ ⅝
StarrettCp	47	6⅝	+ ¼
SterlEng	12	2	
SterlInc	11	3¼	+ ¼
SupTool	11	3⅝	— ⅛
TampaEl	1	66½	
Technico	52	14⅝	
ThiokolCh	3	13⅞	+ ⅛
ToklanRoy	4	4	— ⅛
TransEm	25	1½	— ⅛
TriContwt	352	7⅞	
UnexcellCh	1	4¼	— ⅛
UnitAircPd	4	7⅝	
UnitShoe	62	49¼	— ⅛
USFoilB	19	83	+ ¾
US&IntSec	17	10¼	+ ¼
USRadiator	7	6	— ¼
UtahIdSug	11	3	+ ⅛
Valsapr	3	5¾	
VenezSyn	34	5	
VenezPet	1	25⅞	— ⅛
WalthamWat	16	1¼	
Webb&Knapp	71	1⅛	
WoodleyPet	4	37½	+ ¼
WrightH	24	1¾	— ⅛

NEW YORK, Nov. 9 (AP)—Approximate final total American Exchange stock sales today, 900,000 shares; total sales year ago, 358,475 shares. Approximate final total American Exchange bond sales today, $130,000; total sales year ago, $137,000.

HOW MUCH YOU HARVEST DEPENDS UPON HOW MUCH YOU PLANT...

Saving is like planting. The more you put down, the more you get. But there are two important differences. A savings account is not subject to the risks of weather and drought. And, to keep your account growing, the big secret is REGULAR saving. You may be amazed how much you can save, painlessly, out of income.

Open a savings account today in person or by mail with Georgia's Oldest Federal

For many years we have paid 3% or more on Insured Savings

Fulton County Federal
Savings and Loan Association
WILLIAM M. SCURRY, President HOLLIS E. MORRIS, Exec. Vice Pres.
MAIN OFFICE, 26 PRYOR ST., N.E. • BRANCH OFFICE, EAST POINT

This announcement is neither an offer to sell nor a solicitation of an offer to buy any of these Securities. The offer is made only by the Prospectus.

Shares of

National Securities Series
Growth Stocks Series

A mutual investment fund invested in the stocks of industrial corporations selected for their growth possibilities.

Priced at the offering price of approximately $15.50 per share

Copies of the Prospectus for use between November 9, 1954 and February 9, 1955, or until 2,500,000 shares have been sold (whichever occurs first) can be obtained only from such of the undersigned as may legally distribute the Prospectus in this State.

Bache & Co.
36 Wall Street, New York 5, N. Y.
DIgby 4-3600

National Securities & Research Corp.
120 Broadway, New York 5, N. Y.
BArclay 7-1690

Mrs. Elsie De Bevoise Dies; Former SA Officer Here

Mrs. Elsie Weiss De Bevoise, 61, wife of the National Secretary of the Salvation Army, died Monday night in Ridgewood, N.J.

Col and Mrs. De Bevoise served in Atlanta from 1947 to 1952. Mrs. De Bevoise was Home League Secretary here, the territorial leader for women's work. Col. LeRoy P. De Bevoise was personnel director and later second in command of 15 southern states with his headquarters here.

A native of Brooklyn, N.Y., Mrs. De Bevoise had been a Salvation Army officer for 33 years, and had served in posts throughout the U.S. and Canada. She held the rank of colonel at the time of her death.

Funeral services will be held Wednesday in New York.

Surviving besides her husband is a daughter, Miss Arlene De Bevoise of Ridgewood, N.J.

Dawsonville Rites Slated For Atlantan

Funeral services for Hoyt Tinsley, 39, who was shot in Dawsonville Monday, will be held at 2 p.m. Wednesday at the Sweetwater Baptist Church in Dawsonville.

Mr. Tinsley, of 270 Martin St., SE, had been a service station operator here.

Grady Beck, of Dawsonville, is being held on a murder charge in connection with the death.

Deputy Sheriff Jenkins quoted Beck as saying that he shot Tinsley in self-defense following an argument. Beck said that Tinsley threatened him with a rifle, the officer said.

Surviving are his mother and step-father, Mr. and Mrs. Leonard Ellenburg of Atlanta; three sisters, Mrs. Vinita Pruitt of Dawsonville; Mrs. Inez Pope and Mrs. June Bates of Atlanta; two brothers, Edward Tinsley of Dawsonville, and Jack Ellenburg of Atlanta.

J. H. Foster Of Roswell Bank Is Dead

Joseph H. Foster Sr., retired president of Roswell Bank, Roswell, died suddenly Sunday at the home of a daughter in Frankfurt, Germany.

A native of Forsyth County, Mr. Foster had lived in Roswell nearly all of his life. He had been a banker for 38 years until his retirement in August of this year.

Mr. Foster was vice president of Roswell Store, Inc., and past treasurer of Roswell Mills, Inc. He was also a member of the Roswell Businessmen's Club.

Chairman of Trustees of Roswell Methodist Church, he was also a member of Lodge No. 165, Royal Arch Chapter No. 74.

He is survived by a son, Joseph H. Foster Jr. of Newnan; two daughters, Mrs. Nelson Parker of Marion, N.C., and Mrs. W. H. Brower of Frankfurt, Germany, and five grandchildren.

Funeral arrangements will be announced by Roswell Store Funeral Home.

J. L. Arrington Dies; Brookwood Hardware Man

Jack Lunsford Arrington, 50, of 1922 Colland Dr., NW, died Tuesday in a private hospital.

A native of Hurtsboro, Ala., Mr. Arrington was the owner of the Brookwood Hardware Co. here. Before coming to Atlanta six years ago, he was associated with the Georgia Power Co. at Columbus.

Mr. Arrington was a member of the Rock Springs Presbyterian Church. He was also a member of the Yaarab Temple, Scottish Rite Masons, and the Elks Club.

Funeral arrangements will be announced by H. M. Patterson & Son.

He is survived by his wife, and a daughter, Mrs. B. Bruce Miller of Chicago.

Hurricane Strikes

MONTEVIDEO, Uruguay, Nov. 9 (AP)—A hurricane struck northern Uruguay today, killing at least three persons, injuring 28 others, some seriously, and causing heavy damage.

LODGE NOTICES

There will be a called communication of Kirkwood Lodge No. 548, F. & A. M., in Kirkwood Temple at 1 p.m., Nov. 10 for the purpose of paying our last tribute of respect to our deceased brother, J. S. Lanier. Master Masons invited. By order of W. K. SMITH, W.M. H. E. SISSON, Secty.

The regular communication of Piedmont Lodge No. 477, F. & A. M., will be held in Kirkwood Temple, 2025 Boulevard Dr., SE, this Wednesday evening, Nov. 10, 1954 at 7 o'clock. The Master Mason Degree will be conferred by Bro. Geo. W. Moore Jr., S.W., and the Degree Team will dramatize the 3rd section. Light refreshments. Visitors are cordially invited. By order of JAMES M. LYLE JR., W.M. WARREN H. ALDAY, Secty.

A called communication of John R. Wilkerson Lodge, No. 432, F. & A. M., will be held this (Wednesday) afternoon, Nov. 10, 1954 at 12:30 p.m. in the lodge hall, corner Bankhead Ave. and Ashby St., NW for the purpose of paying our last sad tribute of respect to the memory of our deceased brother, C. E. Adams. Funeral services at Lakewood Heights Methodist Church at 2 p.m. All qualified brethern urged to attend. By order of J. E. KENDRICK, W.M. H. N. BALL, Secty.

Atlanta Masonic Club No. 151 regular meeting today (Wednesday), 12:15 YMCA, 145 Luckie St. Hon. John J. Kelley, Sol. Criminal Court, Fulton County, will speak on law enforcements. All Master Masons are invited. CHARLES WALKER JR., Pres. JOHN L. WOODS, Sec.

STATE DEATHS

William Horne Methvin, 54, of Jefferson. Funeral was Monday.

Mrs. Plura Boyd Whitten, 71, of Griffin. Funeral was Sunday.

Mrs. Eugenia Thomas Garner of Alverton. Funeral was Monday.

Mrs. Mary Elizabeth Atkins, 62, of Cartersville. Funeral was Sunday.

Mrs. Will H. Reed, 53, of Thomaston. Funeral was Tuesday.

Burrell James Jarvis, 15, of Rte. 3, Fitzgerald. Funeral was Sunday.

John M. Cannon, 82, of Winter Garden, Fla., and Chester. Funeral was Monday.

Willie L. Miller, 71, of Soperton. Funeral was Monday.

Alex Ernest Denny, 52, of Americus. Funeral arrangements were to be announced.

Mrs. Mary W. Johnston, 94, of Athens. Funeral will be Wednesday in Woodville.

Mrs. Clay Hanna of Athens. Funeral was Monday.

Jeff D. Johnson, 62, of Carrollton. Funeral was Monday.

Larkin Horton Keene, 78, of Abbeville. Funeral was in Siloam Baptist Church.

Mrs. Mary Elizabeth (Lizzie) Griffin, 73, of Rte. 3, Carrollton. Funeral was Monday.

Mrs. Edelle Manley Barfield, 54, of Cordele. Funeral will be at 11 a.m. Wednesday in the chapel of Dekle Funeral Home.

Homer McEver, 40, of White. Funeral will be at 3 p.m. Wednesday in Woffords Cross Roads Baptist Church.

W. M. Lewis, Gem Broker, Dies Here

William Marion Lewis, 80, retired diamond broker, of 762 Sherwood Rd., NE, died Tuesday at an Atlanta hospital.

Owner and operator of the diamond brokerage firm, W. M. Lewis & Co., for 30 years, he retired in 1940.

Mr. Lewis was born in Locust Grove, but he had spent most of his life in Atlanta. He was a member of the Baptist Church.

Funeral arrangements will be announced by H. M. Patterson & Son.

Surviving are his wife, the former Miss Jewell Baugh; daughter, Mrs. George Eubanks Jr. of Atlanta; three grandchildren and a great-grandchild.

MORTUARY

GUY A. WINGARD

Funeral services for Guy A. Wingard, 47, of 1026 Eddie Ave., SE, who died Monday at a local hospital, will be held at 3 p.m. Wednesday at Spring Hill. Dr. L. E. Smith will officiate. Burial will be in Westview Cemetery.

MRS. T. L. PHILLIPS

Funeral services for Mrs. T. L. Phillips, 76, of 506 Moreland Ave., NE, who died Monday at her home, will be held at 11:30 Wednesday at Spring Hill. The Rev. Clarence C. Dailey will officiate. Burial will be in Crest Lawn Cemetery.

IVON C. ROLADER

Funeral services for Ivon C. Rolader, 66, of 678 Moore's Mill Rd., who died unexpectedly Monday, will be held at 11 a.m. Wednesday at Sardis Methodist Church. The Rev. Frank Prince and the Rev. Edgar A. Padgett will officiate. Burial will be in the churchyard.

FUNERAL NOTICES

HOLDEN—The friends and relatives of Master Edward Dale Holden, Mr. and Mrs. Benjamin E. Holden, Misses Betty Louise, Mary Ann and Joyce Holden, Messrs. Robert and Calvin Holden, Mrs. Mary McDaniel of Alpharetta, Mr. J. B. Holden of Hapeville are invited to attend the funeral of **Master Edward Dale Holden,** Wednesday afternoon at 2:30 from Pleasant Hill Baptist Church. Rev. W. T. Brumbelow will officiate. Interment, church cemetery. Roswell Store Funeral Home.

SPENCE—Friends and relatives of Mr. and Mrs. Aaron T. Spence, Mr. and Mrs. Everett Spence, Miss Clara Ann Spence of Ball Ground; Mr. and Mrs. Floyd Spence, Tate; Mrs. Rosa Bryant, Atlanta, are invited to attend the funeral of **Mr. Aaron T. Spence** Thursday, Nov. 11, at 2 p.m. from Sharp Mountain Baptist Church, Rev. Egbert Richards and Rev. Henry Boling officiating. Interment, churchyard. Baker Funeral Home, Canton, Ga.

KINZEY—Friends and relatives of Mr. and Mrs. C. F. Kinzey, Mr. and Mrs. J. M. Ellison, Mr. and Mrs. H. H. Kinzey, Mr. and Mrs. R. F. Crawford, Sue Ellison are invited to attend the funeral of **Mr. C. F. Kinzey** Wednesday afternoon at 3:30 o'clock from the East Point Presbyterian Church with remains placed in state at 2:30, Rev. George H. Smith will officiate. Interment, Westview. Howard L. Carmichael and Sons.

FUNERAL NOTICES

Anderson, Mrs. Lewis M. (Melinda Speir)
Arrington, Mr. Jack Lunsford
Carrington, Mrs. Mattie C.
Clark, Mrs. Ellen Augusta
Coates, Mrs. James H. (Mae Cardin)
Cook, Mr. Melvin L.
Davis, Mr. James H.
Dooley, Mr. James S.
Foster, Mr. J. H. Sr.
Gammell, Mrs. W. W.
Gheesling, Mr. William A.
Holden, Master Edward Dale
Jones, Mrs. M. A.
Jones, Mr. George B.
Kinzey, Mr. C. F.
Lanier, Mr. J. S. (Jim)
Lewis, Mr. William Marion
Mayfield, Mr. Steve
Marthens, Mrs. Arthur H.
McEver, Mr. Homer S.
Phillips, Mrs. Thomas L. (Beatrice)
Ponder, Miss Jessie
Rolader, Mr. Ivon C.
Sailers, Mrs. Carolyn M.
Sams, Mr. Cicero Ezra
Sanders, Mr. Richard W.
Smith, Mrs. Nora Jay
Smith, Mr. Belvie M.
Spence, Mr. Aaron T.
Stevens, Mr. Martin J.
Stowe, Mr. James R.
Walker, Gov. Clifford M.
Walden, Mr. R. L.
Waters, Mr. Ralph A.
White, Mrs. Roxann
Wingard, Mr. Guy A.

SMITH—The friends and relatives of Mr. and Mrs. Belvie M. Smith, Fairburn; Mr. and Mrs. William I. Walker, East Point; Mr. and Mrs. Joseph L. Smith, Conyers; Mr. and Mrs. C. Harold Smith, Atlanta; Mr. and Mrs. Frank Smith, Mrs. Mattie Lee Smith, Palmetto, are invited to attend the funeral of **Mr. Belvie M. Smith** today at 3 o'clock from the chapel of Bishop & Poe, Rev. Carl J. Mowell officiating. Interment, Rico cemetery. Members of Fairburn Lodge No. 180 F&AM will act as honorary escort. The following gentlemen will act as pallbearers and meet at the chapel at 2:30. Messrs. B. M. Cross, L. M. Hobgood, Quinton Milam, Merrill Boyd, Garfield Felton, Ray Barnes. Bishop & Poe, Fairburn.

SMITH—Mrs. Nora Jay Smith died Tuesday afternoon at the residence, 1626 Farrar Ct., Decatur, Ga. She is survived by two daughters, Mrs. Paul A. Lindig, Mrs. S. A. Brown; two sons, Mr. Edward J. Smith, Mr. Robert H. Smith Jr., both of Decatur, Ga.; daughter-in-law, Mrs. Riley D. Smith of East Point, Ga.; four grandchildren and three great-grandchildren, four brothers, Mr. Charles M. Jay of Winchester, Tenn.; Mr. Frank W. Jay, Mr. Sam Jay, Mr. O. B. Jay, all of Jacksonville, Fla. Funeral arrangements will be announced later by J. Austin Dillon Co.

McEVER—Mr. Homer S. McEver of Aubrey Lake near Cartersville passed away Nov. 8, 1954. Surviving are his father, Mr. John McEver, Aubrey Lake; two brothers, Mr. Marvin McEver, White, Ga.; Mr. Roy McEver, Cartersville; three sisters, Mrs. Troy Upshaw, Rydal, Ga.; Mrs. Otis Shellhorse, Mrs. Pete Scoggins, both of Cartersville. Funeral services will be held Wednesday, Nov. 10, 1954, at 2 o'clock, at Wofford Cross Roads Baptist Church, Rev. Gene Stafford and Rev. James Agan officiating. Interment, church cemetery. Owen Funeral Home, Cartersville.

FOSTER—Mr. J. H. Foster Sr. died Nov. 7, 1954, at the residence of his daughter in Frankfurt, Germany. Survived by Capt. and Mrs. W. H. Brower of Frankfurt, Germany, Mr. and Mrs. Nelson Parker of Marion, N.C.; Mr. and Mrs. J. H. Foster Jr. of Newnan, Ga.; Mr. and Mrs. J. L. Foster of Roswell; Mrs. Ruth Hollingsworth, Cleveland, Miss.; Mrs. DeWitt Jones, Daytona Beach, Fla., and five grandchildren. Funeral arrangements announced later by Roswell Store Funeral Home.

MAYFIELD—Mr. Steve Mayfield of Alpharetta died No. 9, 1954. He is survived by sisters, Mrs. Addie DeVore, Mrs. E. M. Upshaw, Alpharetta; Mrs. Marietta Morris, Atlanta; brother, Mr. T. E. Mayfield, Alpharetta; also several nieces and nephews. Funeral services will be held today (Wednesday), Nov. 10, 1954, at 4:30 p.m. from the Alpharetta Methodist Church, Rev. J. Kenneth Brown, Rev. A. B. Hatfield officiating. Interment, Alpharetta Cemetery. Louie E. Jones Funeral Home.

WALDEN—Mr. R. L. Walden, 189 Merritts Ave., NW, died Tuesday at the residence. Survived by wife; daughters, Mrs. H. C. Davis, Mrs. H. E. Davis, Mrs. B. E. Folds; sons, Messrs. L. S. and J. H. Walden; sisters, Miss Ella Walden, Mrs. Clyde Green; brothers, Messrs. Grady, Ben and W. M. Walden; stepsons, Messrs. W. H., B. A. and G. E. Dial; stepdaughter, Mrs. J. J. Hodge. Funeral arrangements will be announced later by Howard L. Carmichael & Sons.

PONDER—Friends and relatives of Miss Jessie Ponder, Mr. and Mrs. Truman Cantrell, Mr. and Mrs. John Rollins, all of Canton, Ga., are invited to attend the funeral of **Miss Jessie Ponder** Thursday, Nov. 11, at 11 a.m. from the Bethlehem Baptist Church, Forsyth County, Rev. Egbert Richards and Rev. Ed Frady officiating. Interment churchyard. Baker Funeral Home, Canton, Ga.

FUNERAL NOTICES

WHITE—The friends and relatives of Mrs. Roxann White, Mr. and Mrs. L. P. White of Pendergrass, Ga.; Mr. and Mrs. Cortez White of Abbeville, S.C.; Mr. and Mrs. George White of Morrow, Ga.; Mr. and Mrs. Summie White of Lexington, Ga.; Mr. John White of Abbeville, S.C.; Mr. and Mrs. Herman White of Jefferson, Ga.; Mr. and Mrs. C. D. Dowdy Sr., Mrs. Bessie Kimsey, Mrs. Emma Venable, Mrs. Zella Willink, Mrs. Pearl Webb of Jefferson, Ga.; 30 grandchildren, several great-grandchildren, several nieces and nephews are invited to attend the funeral of **Mrs. Roxann White** Wednesday, Nov. 10, 1954, at 2 p. m. from Bethany Methodist Church (near Jefferson, Ga.) Rev. Truman Thomas will officiate. Interment, churchyard. The following gentlemen will act as pallbearers and will meet at the residence at 11:15 a.m.: Messrs. R. A. Dowdy, C. D. Dowdy Jr., J. B. Kinsey, Billy White, Donald White and Roy White. The funeral cortege will leave the residence, 1147 East Confederate Ave. at 11:30 a.m. J. Austin Dillon Co.

COATES—The friends and relatives of Mr. and Mrs. James H. Coates, Lt. and Mrs. Richard H. Coates, Mr. Carl W. Coates, Mr. and Mrs. William J. Kelley, Mr. and Mrs. Roy W. Edwards and Miss Ruby E. Cardin and the seven grandchildren are invited to attend the funeral services of **Mrs. James H. (Mae Cardin) Coates** Wednesday afternoon at 2:30 o'clock at Trinity Chapel. Dr. Pierce Harris will officiate. Interment, Stamps Chapel Churchyard. The pallbearers will be Mr. Grover Sowell, Mr. F. D. Presley, Mr. Leslie C. Parker, Mr. W. N. Parker, Mr. Ray W. Parker and Mr. A. J. Moore. A. S. Turner & Sons.

JONES—The friends of Mr. and Mrs. M. A. Jones, Mr. and Mrs. Harvey Jones, Miss Amy Jones, Mr. and Mrs. J. M. Moore, Mr. George Moore, Mr. and Mrs. Grover Calhoun, Mr. and Mrs. B. F. Calhoun, Mrs. Josephine Hopkins, Mrs. Willie Wiles, Mrs. J. W. Bond are invited to attend the funeral of **Mrs. M. A. Jones** Wednesday, Nov. 10, 1954, at 2 o'clock from Second Baptist Church, College Park, Rev. Toombs McGaughey officiating. Interment, College Park Cemetery. Pallbearers, please assemble at the residence, 1444 Riverdale Rd., College Park, at 1:30. A. C. Hemperley & Sons.

DAVIS—Mr. James H. Davis of Loganville, Ga., died Nov. 8. Surviving are his wife; daughters, Mrs. Roy Lacy, Mrs. E. D. Presley; sons, Mr. Herbert and Mrs. Carl Davis, all of Atlanta, Ga.; brothers, Mr. S. M. Davis, Danielsville, Ga.; Mr. Hiram Davis, Canapolis, N.C. Funeral services will be conducted this (Wednesday), Nov. 10, at 2:30 p.m. from the Loganville Baptist Church, with the remains placed in state from 2 p.m. until funeral hour, Rev. Donald F. Padgett officiating. Interment, Loganville Cemetery. Williams & Smith Funeral Home, Monroe, Ga.

CARRINGTON—Mrs. Mattie C. Carrington of McDonough, Ga. died Nov. 9. Survived by one sister, Miss Belle Collum of McDonough; two brothers, Mr. T. M. Collum, Atlanta and Mr. W. D. Collum, Covington, Ga.; nieces and nephews. Funeral services will be held this (Wednesday) afternoon, Nov. 10, at 2 o'clock from the McDonough Methodist Church. Rev. Edgar A. Padgett will officiate. Interment, Winder Cemetery. Pallbearers selected please meet at the church at 1:45. Remains will lie in state from 1:30 until funeral hour. D. T. Carmichael & Son.

CLARK — Mrs. Ellen Augusta Clark of 715 W. Forest Ave., East Point died at the residence. Survived by sons, Mr. J. Horace Clark of East Point, Mr. Robert W. Clark of Washington, D.C. Funeral services will be held Thursday morning at 11 o'clock from Westview Abbey Chapel. Dr. W. A. Duncan will officiate. Interment, Westview. Howard L. Carmichael & Sons.

LEGAL NOTICES

INVITATION TO BID

Sealed proposals from general contractors will be received by the University System Building Authority, Owner, at the Office of the Chancellor, University System of Georgia, Room 400, 20 Ivy Street, SE, Atlanta, Georgia, until 3:00 P.M., Eastern Standard Time, November 17, 1954, for the construction of RICH ELECTRONIC COMPUTER BUILDING, GEORGIA INSTITUTE OF TECHNOLOGY, Atlanta, Georgia. At the time and place noted above, the proposals will be publicly opened and read. No extension of the bidding period will be made.

Bidding documents may be obtained at the office of the architect, A. THOMAS BRADBURY, 60 Fifth Street, NE, Atlanta, Georgia. Applications for documents together with deposit of $50.00 per set should be filed promptly with the architect. Bidding material will be forwarded, shipping charges collect, as soon as possible. The full amount of deposit for one set will be refunded to each general contractor who submits a bona fide bid upon return of such set in good condition within 30 days after date of opening of bids. All other deposits will be refunded with deductions approximating cost of reproduction of documents upon return of same in good condition within 30 days after date of opening of bids.

Contract, if awarded, will be on a lump sum basis. No bid may be withdrawn for a period of 35 days after time has been called on the date of opening. Bids must be accompanied by a bid bond in an amount not less than 5% of the base bid. Both a performance and a payment bond will be required in an amount equal to 100% of the contract price.

The Owner reserves the right to reject any or all bids and to waive technicalities and informalities.

UNIVERSITY SYSTEM BUILDING AUTHORITY
By: B. E. Thrasher Jr., Chairman.

NOTICE OF PUBLIC HEARING

To be held Tuesday, November 23, 1954, 10 a.m., Room 235, State Capitol, to consider amending regulations governing storage, handling, use and transportation of Liquefied Petroleum Gas. All persons interested are invited to attend.

ZACK D. CRAVEY,
Georgia Safety Fire Commissioner.

I have made application to the City Council for a liquor license at 44-46 Boulevard, SE. Hearing to be held next meeting.
SAM LIBMAN.

FUNERAL NOTICES

SAMS—The friends and relatives of Mr. and Mrs. Cicero Ezra Sams, Mr. Vernon Sams, Mr. and Mrs. Charles F. Mobley, Mr. and Mrs. E. E. Colby, Mr. and Mrs. A. M. Cobb, Mr. and Mrs. A. C. Tallant, Mr. and Mrs. A. R. Bramblett, several grandchildren are invited to attend the funeral of **Mr. Cicero Ezra Sams** Wednesday, Nov. 10, 1954, at 2 o'clock from Lakewood Heights Methodist Church. Rev. A. C. Peacock, Rev. S. D. Cherry and Rev. George O. King will officiate. Interment, Greenwood Cemetery. The following gentlemen will please act as pallbearers and assemble at the church at 1:45 p.m.: Messrs. Robert Flourney, J. W. Ball Jr., Lovett Burch, Lee Ellington, O. S. Watford and T. A. Couch. Remains will lie in state at the church from 1 o'clock until funeral hour. John R. Wilkerson Lodge No. 432, F. & A. M., will have charge of services at the grave. J. Austin Dillon Co.

SAILERS—Mrs. Carolyn M. Sailers of Commerce, Ga., passed away Monday, Nov. 8, in her 67th year. She is survived by her husband, W. Carl Sailers; three daughters, Mrs. George Taylor, Atlanta, Ga.; Mrs. James L. Ward, Decatur, Ga.; Mrs. A. L. Brownlee, Fort Worth, Tex.; one son, Weldon F. Sailers, Atlanta; eight grandchildren; three sisters, Mrs. Marcus Tolbert, Maysville, Ga.; Mrs. Theodore Hutchins, Warner Robins, Ga.; Mrs. Hubert Marlow, Gainesville, Ga. Funeral services will be held today (Wednesday), Nov. 10, at 2 o'clock from Commerce First Methodist Church, Rev. N. O. L. Powell and Rev. Claud Hendrix officiating. Interment in Gray Hill Cemetery. The body will lie in state at the church from 1:30 o'clock until funeral hour. Little-Ward, funeral directors, in charge of arrangements.

SANDERS—The friends of Mr. and Mrs. Richard W. Sanders, Mr. and Mrs. Leon Sanders, Mr. and Mrs. William H. Banks, Jr., Mr. and Mrs. H. H. Allen, Mr. and Mrs. H. P. Sanders, Mr. and Mrs. Allen Sanders, Mr. and Mrs. W. C. Coggin, Mrs. W. E. Orr, Mr. and Mrs. W. E. Orr, Jr., Mr. and Mrs. Melvin Rountree are invited to attend the funeral of **Mr. Richard W. Sanders,** Wednesday, Nov. 10, 1954 at 3:30 from the First Baptist Church, East Point, with remains placed in state at 2:30, Dr. W. A. Duncan officiating. Interment, College Park cemetery. Pallbearers please assemble at the church at 3:15. A. C. Hemperley & Sons.

WATERS—Mr. Ralph A. Waters of Alpharetta died Nov. 8, 1954. He is survived by his wife; daughter, Mrs. Raymond Phillips, Alpharetta; son, Dr. Robert Waters, Chattanooga, Tenn.; three grandchildren, several nieces and nephews. Funeral services will be held Wednesday, at 2:30 p.m. from the Alpharetta Baptist Church, Rev. R. M. Donehoo and Rev. A. B. Hatfield officiating. Interment, Alpharetta Cemetery. Louie E. Jones Funeral Home.

COOK—Mr. Melvin L. Cook of 611 Linwood Ave., East Point, died Tuesday morning. Survived by wife; daughter, Mrs. Fred Alderman, East Point; son, Mr. Forest M. Cook of Adrian, Mich. Remains will be carried Wednesday to Adrian, Mich., for funeral and interment. Howard L. Carmichael & Sons.

FUNERAL NOTICES

ROLADER—The friends and relatives of Mr. and Mrs. Ivon C. Rolader Sr., Mr. and Mrs. Don Ike (Pete) Rolader, Mr. and Mrs. Ivon C. Rolader Jr., Mr. and Mrs. George Spruell, Mr. and Mrs. C. A. Powers, Mr. and Mrs. Homer D. Rolader, three grandchildren, several nieces and nephews are invited to attend the funeral of **Mr. Ivon C. Rolader** Wednesday, Nov. 10, 1954, at 11 a.m. from Sardis Methodist Church. Rev. Frank Prince and Rev. Edgar A. Padgett will officiate. Interment, churchyard. The following gentlemen will act as pallbearers and will meet at the residence, 687 Moores Mill Rd., NW, at 10:15 a.m.: Messrs. Dozier Rolader, Charles Rolader, W. J. Rolader Jr., W. C. Rolader, Marshall Spruell, W. D. Powers. Members of Sardis Lodge No. 107, F&AM; Atlanta Commandery No. 9, Daughters of America, Junior Order of American Mechanics and Yaarab Temple are especially invited to attend. J. Austin Dillon Co.

GAMMELL — The friends and relatives of Mrs. W. W. Gammell, Mr. and Mrs. G. C. Gammell, Mr. and Mrs. J. L. Gammell, Decatur; Mr. and Mrs. W. H. Gammell, Jacksonville, Fla.; Mr. and Mrs. M. T. Gammell, Orlando, Fla.; Mr. and Mrs. B. R. Martin, Clayton, Ala.; Mrs. Annie Lavendar, Mobile, Ala.; Mr. and Mrs. A. W. Allen, Atlanta; Mr. and Mrs. A. S. Allen, Ellenwood, Ga.; Mr. and Mrs. L. R. Driskell, Atlanta; Mrs. J. M. Carson, Eclectic, Ala.; Mr. and Mrs. E. L. Faler, Phoenix, Ariz.; the 10 grandchildren and 14 great-grandchildren are invited to attend the funeral services of **Mrs. W. W. Gammell** Wednesday afternoon at 3:30 o'clock at Trinity Chapel. Rev. Cecil W. Carpenter will officiate. Interment in Rest Haven Cemetery. A. S. Turner & Sons.

LANIER—The friends and relatives of Mr. and Mrs. J. S. (Jim) Lanier, Atlanta; Mr. and Mrs. James Lanier, Pine Bluff, Ark.; Mr. and Mrs. Zeno Lanier, Memphis, Tenn.; Mr. and Mrs. R. H. Mallard, Atlanta; Mrs. Maggie McLeod, Miss Mary Alice Lanier, Mrs. Gertrude Carpenter of Starkville, Miss.; Mr. and Mrs. Jim Goodwin, Meridian, Miss.; Mr. and Mrs. Joe Sisloff, Belzonia, Miss., and five grandchildren are invited to attend the funeral services of **Mr. J. S. (Jim) Lanier** Wednesday afternoon at 1:30 o'clock at Trinity Chapel. Rev. J. R. Turner and Rev. E. M. Wise will officiate. Interment in Westview Cemetery. The pallbearers will be Mr. Zack Mann, Lt. Jeff Sykes, Mr. A. N. Driggars, Mr. Roger Wisner, Mr. W. T. Leslie and Mr. H. M. Rantin. A. S. Turner & Sons.

DOOLEY—Mr. James S. Dooley of Winder, Ga., passed away Nov. 8. Surviving are his children, Mrs. Zed McDaniel, Mrs. Roy Austin, Mr. Dock Dooley, all of Winder; Mr. Albert Dooley, Madison; brothers, Mr. John Dooley, Athens; Messrs. Jessie, Prince and Robert Dooley, all of Statham; sisters, Mrs. Georgie Coker, Mrs. Lanzro Wafford, Mrs. Embra McDaniel of Statham. Services will be held Wednesday afternoon, Nov. 10, at 3 o'clock from the First Christian Church, with remains placed in state at 2 o'clock, Rev. J. Emmett Moore and Rev. J. O. McNeal officiating. Interment, Ross Chapel Cemetery. Wise Funeral Home, Winder, Ga.

FUNERAL NOTICES

SPRING HILL
H. M. Patterson & Sons

STOWE—Mr. James R. of Rte. 1, Douglasville, died Nov. 9, 1954. Survivng are his wife; daughter, Mrs. Roberta Twilley; son, Mr. James R. Stowe, Jamaica, W.I.; sisters, Mrs. H. F. Baker, Mrs. Leo Sammons, Greenville, S.C.; Mrs. Floy McGhee, Springfield, N.J.; brothers, Mr. G. C. Stowe, Gaffney, S.C.; Mr. Ernest Stowe, Rock Hill, S.C.; Mr. Lee Stowe, Greenville; Mr. W. P. Stowe; three grandchildren, nieces and nephews. Funeral services will be held Thursday, Nov. 11, at 2 o'clock at Spring Hill, Rev. Harold L. Cochran officiating. Interment, Westview. The pallbearers will be: Mr. H. F. Baker, Mr. Wilbur Scarborough, Mr. Francis Pennington, Mr. Tommie Shaddix, Mr. Claude Martin, Mr. C. A. Wong.

GHEESLING—Mr. William A. of St. Augustine, Fla., formerly of Atlanta, died Nov. 8, 1954. Surviving are his son, Mr. Edward L. Gheesling; sister, Mrs. Ellie G. Powledge; brothers, Mr. Henry C. Gheesling, Mr. Claude A. Gheesling, St. Augustine; two grandchildren and nephews. Funeral services will be held this (Wednesday) afternoon at 3 o'clock in St. Augustine. The remains will be brought to Atlanta where interment services will be held Thursday, Nov. 11, at 3 o'clock in Westview in charge of Rev. Henry C. Rogers, and Georgia Lodge No. 96, F.&A.M. H. M. Patterson & Son.

MARTHENS—Mrs. Arthur H., of 2740 Atwood Rd., NE, died Nov. 9, 1954. Surviving are her husband; son, Mr. Arthur H. Marthens Jr.; brother, Mr. Ralph W. Slautterback, Benton Harbor, Mich., and one granddaughter. Funeral services will be held Thursday, Nov. 11, at 11:30 o'clock at Spring Hill, Rev. Allison Williams officiating. Interment in Westview. The pallbearers will be: Mr. Raymond J. Alexander, Mr. Herbert A. Cline, Dr. Peter J. Cline, Mr. Andrew A. Baumstark, Mr. J. Charles Dukes, Mr. Paul F. Eisenhart.

ANDERSON — Funeral services for **Mrs. Lewis M. (Melinda Speir) Anderson** will be held Wednesday, Nov. 10, 1954, at 10:30 o'clock at Spring Hill, Dr. Monroe F. Swilley officiating. Interment, Canton, Ga. The pallbearers will be Mr. Joe E. King, Mr. William H. Kelly, Mr. Edward N. O'Beirne Jr., Mr. Benjamin C. Milner Sr., Mr. Joseph W. Rafferty, Mr. William W. Stenger, Mr. R. L. Artope.

PHILLIPS—Funeral services for **Mrs. Thomas L. (Beatrice) Phillips** will be held Wednesday, Nov. 10, 1954, at 11:30 o'clock at Spring Hill, Rev. Clarence C. Dailey officiating. Interment, Crest Lawn. The following grandsons will serve as pallbearers: Mr. Patrick D. Wilson, Mr. Hugh T. Wilson, Mr. Joseph H. Wilson, Mr. Gene Woodward Jr., Mr. Robert D. Kittle, Mr. David T. Ansted.

ARRINGTON—Mr. Jack Lunsford, of 1922 Colland Drive, NW, died Nov. 9, 1954. Surviving are his wife; daughter, Mrs. Robert Bruce Miller, Chicago. Columbus, Ga., papers, please copy. H. M. Patterson & Son.

ROBERTS MONUMENTS
VISIT OUR DISPLAY OR WRITE—FREE BOOKLET
477 Marietta St., N. W. AL. 0663

FUNERAL NOTICES

WALKER—Funeral services for former **Gov. Clifford M. Walker,** Monroe, Ga., will be held Thursday, Nov. 11, 1954, from the First Baptist Church in Monroe, Ga., at 3 o'clock. He is survived by his wife, Mrs. Rosa Mathewson Walker, Monroe, Ga.; son, Mr. Harold Walker, Atlanta, Ga.; sisters, Mrs. J. B. McCrary, Atlanta, Ga.; Mrs. Frank Harrold, Americus, Ga., and Mrs. Irene Field, Monroe, Ga.; four granlchildren, six nieces and nephews. The following will serve as active pallbearers: Mr. J. P. Adams, Mr. Garland Radford, Mr. George Cox, Mr. Henry Pichenor, Mr. R. L. Nowell Jr.; Mr. Felker Lewis. The honorary escort will be the faculty of the Woodrow Wilson College of Law, members of the State Dept. of Labor, his classmates of the year 1897 and members of the Bonehead Club of Atlanta. The Rev. J. L. Drake and the Rev. W. W. Richardson will officiate. Interment will be in the family cemetery in Monroe, Ga. The remains will be at Broadlawn until placed in state at the church at 2 o'clock Thursday. The E. L. Almand Co., funeral directors, Monroe, Ga.

STEVENS — Mr. Martin J. of 204 13th St., NE, died Nov. 9, 1954. Surviving are his daughter, Mrs. James F. Hoge, Frankfort, Ky.; son, Mr. Schuyler Stevens Sr.; brother, Mr. Harvey Stevens, Akron; grandsons, Mr. Arthur W. Pacey, Charlestown, Ind.; Mr. Allen Pacey, Owensboro, Ky.; Mr. Schuyler Stevens Jr., Frankfort; seven great-grandchildren, one great-great-grandchild, several nieces and nephews. The remains will be taken to Frankfort where funeral services will be held Thursday, Nov. 11, at 1 o'clock at the chapel of Burden & Sullivan. Interment, Frankfort. Frankfort State Journal please copy. H. M. Patterson & Son.

LEWIS—Mr. William Marion of 762 Sherwood Rd., N.E. died, Nov. 9, 1954. Surviving are his wife, daughter, Mrs. George Eubanks Jr.; grandchildren, Mrs. Lyle Carriere, New Orleans; Ensign George Eubanks, III, Pensacola; Dr. William Lewis Eubanks, Greenville, S.C.; great-granddaughter, Andree Carriere. Private interment services will be held Wednesday, Nov. 10, at 2:30 o'clock at Westview. Dr. Vernon Broyles, Dean Alfred Hardman officiating. Please omit flowers. H. M. Patterson & Son.

WINGARD—Funeral services for **Mr. Guy A. Wingard** will be held Wednesday, Nov. 10, 1954, at 3 o'clock at Spring Hill, Dr. L. E. Smith officiating. Interment, Westview. The pallbearers will be: Mr. J. W. Bartow, Mr. Oscar South, Mr. Jim Davis, Mr. Jim Clay, Mr. Walter Buffalo, Mr. Charles Sanders.

JONES—Mr. George B. Jones of Indian Creek Drive, Stone Mountain, Ga., died Tuesday afternoon. Funeral arrangements will be announced later. A. S. Turner and Sons.

IN MEMORIAM

In sad, but loving memory of our dear son and brother, Lamar Watkins, who was killed 3 years ago today, Nov. 10, 1951. Three sad and lonely years have passed since you were taken from us. We will never forget you darling.
Our home is not the same, but with the help of our Lord, we will try to understand and we loved you so much, darling.
Mother, father, brothers and sisters.

AWTRY & LOWNDES
FUNERAL DIRECTORS
Free Parking Ambulance WA. 7066-67

(COLORED)

ANDERSON—Mother Laura Anderson of 879 Fair St., SW. The friends and relatives of Rev. S. M. Bryant and the Bryant family, Mr. Henry J. Brazell and family of Glidden, Ga.; Mrs. Annie Holland and family of Savannah, Ga., are invited to attend the funeral of **Mother Laura Anderson** Thursday, Nov. 11, 1954, at 2 p.m. from the Wheat Street Baptist Church, Rev. William Holmes Borders officiating. Interment in South View. All members of the Gate City Eastern Star No. 48, Order of O. E. S., and all qualified members of all Eastern Star and the Sisters of Lourdes are requested to meet at the church at 1:30 p.m. by orders of the Worthy Matron, Mrs. Fannie Smith, and the President, Mrs. Porter. Haugabrooks.

LOTT—The friends and relatives of Mr. and Mrs. C. L. Lott, Mr. and Mrs. Frank Duncan and Mrs. Pauline Brown of Chicago, Ill., are invited to attend the funeral of **Mr. C. L. Lott** Thursday morning, November 11, 1954, at 11 a.m. from the residence, 694 Beckwith St. SW., Rev. L. C. Jones and Rev. R. B. Shorts officiating. Interment South View Cemetery. The body will lie in state at the residence from 8 a.m. Thursday morning until the hour of the service. Ivey Bros., Morticians.

HOWARD—Mrs. Sudie Howard of 228 Hilliard St., NE, the wife of the late Mr. A. D. Howard, died Nov. 9, 1954. Funeral announced later. Murdaugh Bros., morticians, 71 Piedmont Ave., Northeast.

GATES — Mr. Cecil Lee Gates, the nephew of Mr. and Mrs. William Gates of 782 Hubbard St., SW, died Nov. 9. Funeral announced later. Sellers Bros.

(COLORED)

GLASS—The friends and relatives of Mrs. Daisy Glass, Mr. Ernest Glass, Mr. and Mrs. William Newton, Mr. and Mrs. James Newton, Mr. and Mrs. Raymond Middlebrooks, Mr. and Mrs. Van Newton, Mr. and Mrs. R. C. Newton, nieces and nephews are invited to attend the funeral of **Mrs. Daisy Glass** Thursday, November 11, 1954, at 2 p.m. from Church of God and Christ (Gardner St.), with Rev. Bishop Hensley officiating. Interment South View Cemetery. Ivey Bros., Morticians.

RIVERS—Little Patricia Ann, Willie James Jr., and Martha Ann Rivers, (triplets). The friends and relatives of Mr. and Mrs. Willie James Rivers Sr. and family; Deacon and Spencer Matthew and family are invited to attend the funeral of **Little Patricia Ann, Willie James Jr. and Martha Ann Rivers** today (Wednesday) at 2 p.m., at our Piedmont Chapel, Rev. B. Joseph Johnson officiating. Interment, Lincoln Cemetery. Murdaugh Bros., morticians, 17 Piedmont Ave., NE.

CARDON—The friends and relatives of Mr. and Mrs. Emmett Cardon, Deacon and Mrs. Allen Lewis, Mrs. Lucile Pace, Mrs. Mahalie Mosley and family, Mr. Robert L. Pace, Chattanooga, Tenn.; Mr. and Mrs. Lonnie Hambrick, Cincinnati, Ohio, are invited to attend the funeral of **Mrs. Mary Lue Cardon** Thursday, Nov. 11, 1954, at 2:30 p.m. from Iconia Baptist Church, McDaniel street, with Rev. B. Joseph Johnson and Rev. D. A. Dixon officiating. Interment, Lincoln Cemetery. Ivey Bros., morticians.

(COLORED)

WEST—The friends and relatives of Mrs. Laura Harrison, sister; Mrs. Beatrice Cureton, niece, of Boston, Mass.; Mrs. Willie McKenzie, Mrs. Lucinda Williams, Miss Lucy Reeves, Mrs. Lucinda Young, Mrs. Irene Reese, Mrs. Fannie Bailey are invited to attend the funeral of **Miss Willie Ann West** Thursday, Nov. 11, at 2 p.m. at Wheat St. Baptist Church, Rev. William Holmes Borders officiating. Interment, South View Cemetery. The remains will lie in state at the church from 1 p.m., until hour of funeral. Murdaugh Bros., morticians, 71 Piedmot Ave., NE.

YOUNG—Mrs. Ida Moreland Young died at the home of Mr. and Mrs. Samuel Grimes, 251 Newport St., NW. Survived by Mrs. Ruby Coffey, Cleveland, Ohio; Mr. Freddie Young, Grantville, Ga., (children); four brothers, five sisters, six grandchildren. The friends and relatives are invited to attend the funeral of **Mrs. Ida Moreland Young** tomorrow (Thursday), Nov. 11, 1954, at 2:30 p.m. at New Hope Baptist Church, Grantville, Ga., Rev. Sutton officiating. Interment, churchyard. The cortege will leave the residence at 11 a. m. Thursday. Sellers Bros.

WILSON — Mr. Harold Wilson passed Nov. 9, 1954. Funeral announced later. Marcellous Thornton, mortician, 1424 Jonesboro Rd., SE.

CRAFWORD—Mr. Terrell Crawford passed Nov. 9. Funeral announced upon arrival of relatives. Wright & Son, Forsyth, Ga., in charge.

(COLORED)
IN MEMORIAM

In loving memory of my mother, Mrs. Susie Myrick, who departed this life Nov. 10, 1953. Gone but not forgotten.
MR. ERNEST MAPP.

(COLORED)

DAVIS—Mr. Nelson Davis of 427 Robins St., Decatur, Ga. The friends and relatives of Mr. Nelson Davis, the husband of Mrs. Pauline Davis, the son of Mrs. Lillie Davis, all of Decatur, Ga.; the brother of Mr. Zelmon Davis of Atlanta, Mr. and Mrs. Joseph Davis, Mr. and Mrs. M. C. Clemons, all of New York, N.Y.; the nephew of Mr. and Mrs. Sam Henderson of Covington, Ga.; the Johnson families and a host of other relatives are invited to attend the funeral of **Mr. Nelson Davis** tomorrow (Thursday), at 1 p.m. from Spring Hill Baptist Church, Covington, Ga., the pastor and others officiating. The remains will lie in state at our Decatur Chapel until the hour of departure. The cortege will leave the chapel Thursday at 11 a.m. Interment, Flat Shoals Cemetery. Cox Bros., Decatur.

BOSWELL—Mr. William Boswell of 208 Northwest St., son of Mrs. Mattie Boswell. Relatives and friends; a mother, one sister, five brothers, two daughters, two grandchildren are invited to attend the funeral Thursday, Nov. 11, at 2 o'clock from the Bethlehem Baptist Church, Covington. Rev. W. P. Zanders and others will officiate. Interment, Bethlehem cemetery, Madison, Ga. Lackey, morticians.

ALBERT—(Note change in date). Funeral services for **Mr. George Albert** were postponed until Sunday, Time will be announced later. Cox Bros., Decatur.

(COLORED)
IN MEMORIAM

In loving memory of our dear mother, daughter and sister, Mrs. Idella Nelson, who departed this life five years ago, Nov. 10, 1949. We loved her very dearly, but the Father's will must be done on earth as it is in Heaven.
MRS. ANNIE RUTH N. RENTZ, Daughter.
MRS. MAGGIE KING, Mother.
MRS. MARY M. DAVIDSON, Sister.

Delta Asks Air Service Step-Up

Constitution Washington Bureau

WASHINGTON, Nov. 9—Testifying before the Civil Aeronautics Board, Leigh C. Parker of Atlanta, vice president in charge of traffic and sales of Delta-C&S Air Lines, declared today that Dallas, Fort Worth and Atlanta deserve better quality air service to Washington and New York than is presently available.

He appeared as a policy witness for Delta in the current southwest-northeast route case hearings.

During cross examination by counsel for American Airlines, Parker expressed confidence that the type of equipment, quality of service and frequency of schedules which Delta-C&S proposes to operate would enable the airline to compete effectively on its requested New York-Washington route extension.

'PENETRATION'

He added that Delta-C&S expects to "achieve a considerable percentage of penetration in the Washington-New York market," which he characterized as possessing tremendous strength.

In direct testimony earlier the Atlanta airline executive stressed the need for effective competition between the south and southeast and key cities of the northeast. He said the region has demonstrated its ability to support this competition.

Delta-C&S has the gathering and distributing system to support express and non-stop services between all principal points involved in its current application, Parker emphasized.

TEXAS-N.Y. SPREAD

The airline is asking extension of its routes from Atlanta to New York, via Charlotte, N.C., Washington, Baltimore, and Philadelphia; permission to carry domestic passengers between Houston, Tex., and New Orleans; and extension of that route beyond Houston to San Antonio and Austin, Tex. and the closing of a gap in its present system between Birmingham, Ala. and Memphis, Tenn.

Parker stressed Delta's willingness also to serve Chattanooga, Tenn., Nashville, Tenn., Greensboro, N.C. and Norfolk, Va. if the CAB determine that these cities need additional air service to northeast cities included in the company's present application.

He pointed to Delta's record in improving the volume, quality and class of service over its present routes. These improvements, he said, have not been limited to competitive routes.

DELTA'S 'FIRSTS'

The Delta-C&S official reminded the board that Delta was the first carrier to introduce non-stop four-engine service between Chicago and Miami, Fla.; the first to offer non-stop service, Atlanta to Chicago; the first to file for coach service between Chicago and Miami; and the first to begin Chicago-Houston coach service.

"We have provided air coach service to more smaller communities than any other carrier," Parker declared.

On the basis of its record and proved ability, equipment, and existing route structure, Delta-C&S is the logical carrier to provide the additional air service to the northeast which the South needs, Parker said.

Delta-C&S will conclude its presentation next week with testimony by Todd G. Cole, vice president-finance, and W. V. Costello, assistant director of planning and research.

The arctic tern flies between the arctic and the antarctic, spending the warmer months in each home.

More Business News, P. 28, 29

Earnings

NEW YORK, Nov. 9 (AP)—Standard Oil Co. of Ohio reported profits for nine months ended Sept. 30 declined to $12,348,654 equal to $2.93 a common share from $14,198,173 for $3.38 a share in the same 1953 period.

Robertshaw-Fulton Controls Co. for nine months ended Sept. 30:

Net income	$2,900,661.00	$2,103,824.00
A share	1.97	1.54

Union Tank Car Co. for nine months ended Sept 30:

Net income	$3,815,202.00	$3,400,739.00
A share	1.77	1.58

Burroughs Corp. for nine months ended Sept. 30:

Net income	$5,004,578.00	$5,310,103.00
A shares	1.00	1.06

General Time Corp. for 41 weeks ended Oct. 9:

Net income	$1,618,240.00	$1,339,013.00
A share	3.51	2.86

Peoples Gas Light & Coke Co. for 12 months ended Sept. 30:

N. incm.	$11,803,664.00	$10,913,852.00
A share	10.55	9.76

AP Stock Averages

Nov. 9.

	30 Ind.	15 Rails	15 Util.	60 Stks.
Net change	+.8	—.2	+.1	+.3
Tuesday	193.4	104.7	64.7	140.6
Prev. day	192.6	104.9	64.6	140.3
Week ago	184.8	99.7	62.8	134.7
Mo. ago	187.4	98.7	63.8	135.9
Year ago	141.6	80.1	54.5	107.4
1954 high	193.4	104.9	65.2	140.6
1954 low	143.9	77.8	55.4	108.0
1953 high	151.8	93.6	55.8	116.3
1953 low	130.2	73.5	50.5	99.5

Dividends

	Rate	Stock of Record	Payable
Liquidating			
Atl Gulf & WI SS	$3.00	12- 1	1- 6
Irregular			
Natural Resources Fd	25c	11-16	11-30
Initial			
Fed Grain Ltd	$1.00	12-15	1- 3
Increased			
Marquette Cement	60c	11-22	12- 6
South Cal Water	18¾c	11-15	12- 1
Participating			
Metal Textile Pt pf	10c	11-19	12- 1
Do pf	25c	11-19	1- 3
Extra			
Cook Paint & Varn	$2.00	11-15	11-30
Metal Textile	25c	11-19	1- 3
Regular			
Atlanta Gas Light Q	30c	11-19	12- 1
Do 4.60% pf Q	$1.15	11-19	12- 1
Do 4½% pf Q	$1.12½	11-19	12- 1
Brown Rubber Q	25c	11-17	12- 1
Can Iron Fdrys Q	30c	12- 1	1- 3
Can SS pf S	31¼c	12- 3	1- 3
Clark Equip Q	75c	11-26	12-10
Do pf Q	$1.25	11-26	12-15
Commun Pub Svc Q	25c	11-24	12-15
Cook Paint & Varn Q	25c	11-15	11-30
Do pf Q	75c	11-15	11-30
Gen Outdoor Adv Q	50c	11-19	12-10
Do pf Q	$1.50	2- 1	2-15
Horner F. W. A. Q	12½c	12- 1	1- 3
Interst Pow	17½c	12-4	12-20
La France Indust	10c	1- 3	1- 5
Marchant Calcul Q	32½c	11-30	12-15
Metal Textile Q	10c	11-19	12- 1
Do Pt pf Q	81¼c	11-19	12- 1
Phila Dairy Prod Q	65c	11-30	12-15
Prentice Hall Q	15c	11-19	12- 1
Sou Cal Wat 4% pf Q	25c	11-15	12- 1
Do 4¼% pf Q	.2656¼c	11-15	12- 1
Do 5.44% pf Q	34c	11-15	12- 1
St Joseph Lead	50c	11-19	12-10
Stedman Bros Q	20c	12-15	1- 2
Tel Bond & Sh	25c	11-15	12-15
Do pf Q	25c	11-15	12-15
West Tex Util pf Q	$1.10	12-15	1- 1

Q—Quarterly; S—Semiannual.

Naval Stores

SAVANNAH, Nov. 9 (AP)—(USDA)—Georgia-Florida gum naval stores market report:

Rosin—good trading in a firm to strong market totaled 1,788 drum equivalents including 901 drums at export. Sales, f.o.b. plants: Drums, WW 8.40 K or better 7.98 to 8.12, average 8.08; bags, M 7.90 K 7.80 to 7.92, average 7.86. Export drums, FAS: WW 8.55 to 8.65, average 8.61 WG 8.20 to 8.30, average 8.27 N 8.16.

Turpentine—tank cars, 20,000 gallons 51¼ cents, Drums export, used galvanized, 63¼ cents, FAS.

Machinist Gets Year in Attack On Girl, 7, Here

A 46-year-old Atlanta machinist was sentenced Thursday to a one-year term at the State Prison Farm on an assault and battery charge made in connection with what was described as a sex attack on a 7-year-old girl.

The defendant, J. Oscar Eidson of 2412 St. Paul Ave., NW, was found guilty by Fulton Superior Judge Walter C. Hendrix after he waived a jury trial. Eidson was tried on a charge of assault with intent to rape.

While awaiting trial on the charge, Eidson was the victim of week-long beatings by other prisoners in Fulton Tower, and as a result four prisoners were indicted by the grand jury on assault and sodomy charges.

Baha'is To Celebrate Founder's Birthday

Atlanta Baha'is Friday will celebrate the birthday of Baha'u'llah, founder of the Baha'i faith, with an open house at the Baha'i Center, 379 Edgewood Ave., NE, from 2 to 4 p.m.

Theme of the celebration will be "The Promised One Is Come."

Over The Counter Securities

The following bid and asked prices are obtained from the National Association of Securities Dealers, Inc., but are unofficial. They do not represent actual transactions. They are intended as a guide to the approximate range within which these securities could have been sold (indicated by the "bid") or bought (indicated by the "asked") at the time of compilation.

	Bid	Asked
Alabama Pow Co $4.20 pf.	102½	105½
Alabama Pow Co $4.60 pf.	104½	107½
Allen R C Bus Mach	8½	9⅞
American Express	23½	24
Atlanta Gas Light pf	102½	
Atlanta Gas Light com	23¾	25
Atlanta Paper pf	20	22
Atlanta Paper com	5⅛	6⅛
Atlantic Co deb 5s 1980	80	
Atlantic Co com	8¼	9⅛
Atlantic Stl com	43⅛	46⅛
Atlas Finance pf	24	
Atlas Finance com	10¼	12
Auto Soler Co	2¼	3
Bank of Georgia	29	
Bates Mfg Co	10⅞	12⅛
Berkshire Fine Spinning	13⅛	14⅜
Bibb Mfg Co	35	37½
Black, Sivalls & Bryson	21¾	23¼
Botany Mills	2⅜	3⅛
Brunner Mfg Co	5	6
Butlers Inc com	6¾	7¾
Chattanooga Gas Co	5⅞	6⅝
Chemical Enterprise com	7½	8½
Claussen's Bakeries	10⅞	12⅛
Citizens & Southern Natl Bk	37¾	38¾
Coastal State Life Ins	210	
Coca-Cola of St Louis	21½	23½
Collyer Insulated Wire	30½	32½
Colonial Strs com	44¼	46¾
Colorado Interstate	45¼	47¼
Columbia Baking com	29½	
Do pf	30¼	32¼
Cone Mills pf	19¼	20⅝
Consolidated Gas	11⅝	
Continental Gin com	49	
Copeland Refrigeration	12⅞	13⅞
Dan River Mills	17½	18¾
Delta Airlines	27½	29¼
Do cv dez 5½s 1973	104	108
Dixie Life Ins Co	35	
East Tennessee Nat Gas	9¾	10⅜
Farrington Mfg Co	15½	17½
Federal Paper com	35½	37¼
First Natl Bank of Atlanta	35¾	37½
Foremost Dairies com	14⅝	16
Fulton Bag & Ctn Mills	14	16
Fulton National Bank	31¾	33½
General Controls	18½	20½
General Gas	18½	20
Gen Life Ins	51	
Genuine Parts	17½	19
Gr Marble Co	13	
Ga Pw Co $4.92 pf	107	
Georgia Pow Co $4.60 pf	107½	109¼
Ga Railroad & Banking	200	
Giant Portland Cement	15¾	16¾
Gordon Foods	6½	7¼
Grinnel Corp com	83	86
Gulf Interstate Gas	10¼	11¾
Gulf Life Ins Co	25¾	27¾
Haverty Furn Co	19¾	21¼
Intermountain Telephone Co	13¾	14¾
International Cellucotton	46¼	48¼
Jefferson Standard Life Ins.	83	
Kaiser Steel com	11¾	13
Do pf	21¼	22¾
Kellogg Co	29¾	31¼
H W Lay 5.20% pf	23½	
Leon Land & Cattle	1⅛	1⅝
Liberty Loan "A"	23¾	25¼
xLife & Casualty Ins	26¼	28¼
Lone Star Steel	5¼	6¼
Ludman Corp	5½	6½
Do deb 6s 1968	97	104
Minerals & Chemicals	24¼	26
Minute Maid	9¼	10¼
Mississippi Ship	16⅛	17⅝
Mississippi Valley Gas	22	23½
Mobile Gas Svc Co	18	20
Moore-Handley Hdw com	5⅞	6⅞
Natl Food Prod	44¼	46⅝
National Life & Accident	71	74½
Natl Mfg & Strs $2 pf	28¼	31½
Pacific Pow & Lt com	23⅛	25⅛
Pecos Exploration Corp	1	1½
Peoples Bank	21⅛	
Piedmont Life Ins	26	
Piedmont Nat Gas	11⅝	12⅝
Prog Fire Ins	21⅛	25¼
Prog Life Ins	42	
Puget Sound Pow & Lt com	31¾	33¾
Rich's Inc	25	27
River Brand Rice	22¾	24¾
Rockwell Mfg Co	32	34
Roy Dutch Pet (Amr Shrs)	44	46½
Saco Lowell	17⅛	19
Savannah Sug Ref com	57	60¼
SeaPak Corp.	5¼	6¼
So Atl Gas pf	97	
So Atl Gas com	12⅞	14⅝
Southeastern Telephone	13	14½
Sou Advance Bag & Paper	37	39
Southern Airways	2¾	3½
Southern Life Insurance	62	
Sc. Spring Bed	53	
Sterling Discount	8¼	9¼
Sutton O A	9¾	10⅝
Tennessee Gas Transmission	27⅝	29½
Tennessee Natural Gas	8¼	9¼
Texas Eastern Trans com	23¾	24½
Thomaston Mills	21¾	23¾
Trans-Cont Bus System	2¼	3¼
Trans-Cont Gas Pipeline	24⅝	26⅛
Trust Co of Ga	680	720
Unit Piece Dye Wks	1⅞	2⅞
Western Kentucky Gas Co.	13⅛	14¾
West Point Mfg Co	18	19½

x—Ex-dividend.

Classified Section: Announcements – Services – Employment – Business Opportunities – Livestock – Merchandise – Rents – Real Estate – Automotive, Etc.

TO PLACE YOUR WANT ADS

Just Spell "W-A-N-T A-D" (WA. 6823) on Your Dial

COMMERCIAL LINE RATES

(Applies Within State of Georgia)
1 time Sunday ....62c per line
1 time Daily ....61c per line
3 consecutive times (ea. day) 54c per line
7 consecutive times (ea. day) 50c per line
30 consecutive times (ea. day) 45c per line
(5% Discount for Cash)
Minimum ad accepted two lines.

TRANSIENT WORD RATES

1 time Daily (both papers) or Sunday .... 12c per word
3 times consecutive. Daily (both papers) or Sunday..11c per word
7 times consecutive. Daily (both papers) and Sunday 9½c per word
(5% Discount for Cash)
Minimum ad accepted 10 words.

GENERAL WANT AD RATES

(Applies Outside State of Georgia)
Sunday ....$1.05 per line
Daily ....$1.00 per line
(2% Cash Discount)
Minimum ad accepted two lines.

DAILY: All want ads appear in both the daily Constitution (morning), and daily Journal (evening) in consecutive issues of morning and evening and shall be measured and billed as a single advertisement.

Office hours at 8 a.m. to 8 p.m., Monday through Saturday.

DEADLINES

Monday: 5:45 p.m. Saturday. Tuesday through Saturday: 8 p.m. previous day. Sunday: 8 p.m. Friday for early mail editions; 12:00 noon Saturday for final home edition.

ERRORS

Errors in classified advertising should be reported immediately as The Journal-Constitution will not be responsible for more than one incorrect insertion. Atlanta Newspapers, Inc., will not be liable for any error in advertisements to a greater extent than the cost of the space occupied by the item in the advertisement.

WHEN CANCELING A WANT AD

Be certain to ask for your cancellation number. This is your record and it is important that you have it in the event of any misunderstanding or adjustment.

MONDAY CANCELLATIONS CORRECTIONS

May be made on Sundays between the hours of 4 p.m. and 6 p.m. Please call WA. 5050—Extension 318.

Spell "WANT AD" on your dial PHONE WA. 6823

INDEX TO WANT ADS

SPECIAL ANNOUNCEMENTS ..... 1-9 (Funeral Notices through Lodge Notices)
ANNOUNCEMENTS ..... 10-20 (Truck Transportation through Rugs Cleaned and Dyed.)
BUSINESS DIRECTORY ..... 42 (Kind of Serving Offered.)
EDUCATIONAL ..... 43-46 (Dancing Schools through Schools and Colleges.)
EMPLOYMENT ..... 47-53-A (Help Wanted, Male, through Situations Wanted, Female, Emp. Agcy.)
COLORED EMPLOYMENT ..... 54-69 (Help Wanted, Male, through Situations Wanted, Male and Female.)
FINANCIAL ..... 70-80 (Business Opportunities through Wanted to Borrow.)
LIVESTOCK POULTRY ..... 81 (Poultry through Wanted Livestock.)
FOR SALE MISCELLANEOUS ..... 82-102 (Articles for Sale through Moving and Storage.)
ROOMS AND BOARD ..... 103-104 (Boarders Wanted through Hotels.)
ROOMS FOR RENT ..... 105-113 (Rooms, Furnished, through Wanted, Rooms and Board.)
RENTALS ..... 114-134-A (Apartments, Furnished, through Wanted to Rent.)
REAL ESTATE ..... 135-180 (North Side through Real Estate Wanted.)
AUTOMOBILES ..... 181-200 (Automobiles for Sale through Airplanes)

ANNOUNCEMENTS

Cemetery Lots and Crypts 6

WESTVIEW Cemetery, 4-grave lot, Terrace A, section 107. EVergreen 0727.

WESTVIEW—4-grave lot, Section F. $400. DIxie 2619 after 5 p.m.

OWNER MOVED—Will sell six-grave lot Westview. EVergreen 6209.

4-GRAVE LOT—Westview, Section 44. Near entrance. FAirfax 3593.

Lost and Found 11

LOST — Brookhaven-Chamblee vicinity, year-old beagle hound. DeKalb County tag. Dark brown saddle, white feet, white blaze on face, white tail tip. Reward. EXchange 3352.

LOST — November 5th, female, red Irish setter, Ginger, 6 months old, from 2685 Oak Grove Road, Decatur. Tag No. 10618. Reward. DEarborn 3406.

LOST — In Southeast section, lrg. brown German police, purebred. Gone 2 weeks, age 10 mos. We miss him. Reward. Miss Wood, DI. 2762, DI. 5768.

LOST—Large female collie, sable, with white collar. Answers "Tanya." Near Briarcliff and Johnson Road section. Reward. AT. 9709.

LOST — Brown male boxer, black face, white feet. Chain collar. Vicinity Brookhaven, Buford Highway. Reward. EXchange 8451.

LOST or strayed, fox terrier, black and white with solid black face, vicinity Piedmont-Darlington Circle. EXchange 2968.

LOST—Small black Manchester terrier, College Park area. Answers to name "Skipper." Reward. CAlhoun 1315.

ONE brown Pekingese dog, Inman Park vicinity. Tag No. 74914. Day, CYpress 9536. Nights, CYpress 8387.

RED PEKINGESE—In Fairfax subdivision or Atlanta airport, November 8th. Reward. CAlhoun 3937.

LOST—Lady's Hamilton watch, Monday, in or near old Post Office. WAlnut 4121, extension 650.

STRAYED — In vicinity of Piedmont Park, Tri-colored beagle puppy. ATwood 7014. Reward.

LOST — Female Beagle pup November 7th, West Chester Hills, Decatur. EVergreen 6536.

LOST—Green parakeet, vicinity Peachtree Rd., Peachtree-Dunwoody. EXchange 7444.

FOUND—Black Cocker, tag number 40848, vicinity Morningside. EL. 2370.

FOUND — Car keys, front of Zell Mfg. Co. CRescent 9443, after 6.

FOUND—2 COCKER SPANIELS. EXchange 1340.

Nurseries and Baby Sitters 12

KIRKWOOD — Child care center. Trained personnel. Christian influence. Constant supervision. 106 Howard St., NE. EV. 0474.

LICENSED nursery, small group, any age, day or night. RAymond 6343.

GIVE SPECIAL care to children in private home. AMherst 2432.

ROOM and board for working mother and child. ATwood 8480.

Personals 13

LADIES-GIRLS S-T-R-E-T-C-H YOUR BEAUTY DOLLAR

Mr. Rich says our supervised student service will really save you money. Per. waves only $3.50 and up. New Style Cut, Shampoo and Set $1.25. Come in soon today, no appt. needed. Open 9 a.m.—Close 7 p.m. ARTISTIC BEAUTY INSTITUTE 5½ Auburn Ave., Cor. Peachtree

WE specialize in letter writing, copy mimeographing and multigraphing, addressing and mailing. Give us your mailing list. Satisfaction guaranteed. ADVANCE LETTER SERVICE, INC. CY. 6248, CY. 4661.

SHUT-INS. — Do you want someone to read to you? Someone with a voice soothing to the nerves? The Bible, Shakespeare, the poets, or what you will. Call RAymond 5825, evenings.

VACANCIES, men and women, nurses on duty at all times. Mrs. C. F. Larson, R.N., Fair Oaks Restorium, 316 Cranfill Rd., Marietta, Ga., phone 8-2047.

FREE figure analysis by Charis, professional carsetier, in privacy of your home by appointment. Every fitting guaranteed. VErnon 9714.

FREE TINTS, or bleach under expert supervision. Harper Method Beauty School. Phone ALpine 2551 for appointment.

Independent Dental Laboratory
Also Plastic Eyes
38¼ Whitehall AL. 0649

WILL work after 7 p.m. as baby sitter, sit with old people or as extra help at parties. 45-8576.

BALLROOM DANCING—Fox trot, waltz, rhumba, samba, mambo. Private or class. VErnon 8025.

WANTED — 25 people who can invest $20 in good health. Phone FAirfax 6746 for appointment.

"DIXIE FLOWER PATCH" Perfume. HUSSEY'S, 114 S. Broad St.

LEARN to dance the Arthur Murray Way. Studio, 101 Carnegie Way.

CURTAINS washed, beautifully hand-ironed. P'tree Laundermore. AT. 0411.

Business Personals 14

WANTED

DOLLS to dress. All makes, sizes. Complete wardrobes. Reasonable. VE. 3383.

BOOKKEEPING service, sales and Social Security reports, income taxes. Prompt, efficient service. MAin 0351.

Dress Making—Tailoring 16

DRESSMAKING AND ALTERATIONS
New and used sewing machines. Repairs on all makes
JONES SEWING SERV. EX. 3250

EXCLU. designing, restyl., tailoring, alterations. 121 14th. EL. 2741.

Slipcovers, Drapes, Curtains 18

SLIP COVERS cut in your home. Expert work. Sofa and 2 chairs. $18 (labor cost). Reupholstered sofa and chair (labor), $37.50. Fine selection fabrics. Drapes made, $1 (unlined); $1.50 (lined). Excel. Savings Fabric Shop, 141 Ala. St., SW. MA. 0712.

12 MONTHS TO PAY

UPHOLSTERING, Drapes, Cornices, Slip Covers. Mr. Ritchie. VE. 4138.

SLIP COVERS, 2 pieces, $15. Mrs. Shermer. ELgin 4093.

DRAPERIES, cornices, slip covers. Int. Shop, Gill. RA. 6522; AM. 3852.

CUSTOM-MADE slipcovers, drap., cor. boards. Mrs. Smith. DE. 5055.

CUSTOM drapes, cornice boards. Hearn's Drapery Shop. VE. 3033.

SLIP COVERS made in your home. Mrs. Fuller, CH. 2856; DE. 3537.

FOR slip covers that fit, call FR. 1445.

BUSINESS DIRECTORY—

Building—General Repairs

PHONE CY. 8595
Remodeling—Repairing
ROOMS ADDED
Kitchens and Bathrooms Modernized
PORCHES ENCLOSED
Painting, Wallpaper, Plastering, Paneling, Underpinning, Roofing, Siding, Plumbing, Garages, Driveways

DO business with a well-established, financially responsible company. Our volume of work enables us to buy large quantities of building materials at tremendous discounts. We in turn pass these savings on to you without sacrificing quality workmanship.

Men and Material Insured
BANK REFERENCES FURNISHED
APEX CONST. CO.
Serving the Public 25 Years
FHA TERMS
PHONE CY. 8595
Nites, EM. 6366—Holidays

FREE WARRANTY BOND
THAT GUARANTEES OUR WORK 1-15 YEARS TO PAY
NO DOWN PAYMENT
REFERENCES OF SATISFIED CUSTOMERS GLADLY FURNISHED
Roofing, Painting, Plumbing, Terrace Apts., Underpinning, Rooms Added, Mod. Kitchens, Septic Tanks, Termite Control, Siding, Garage, Plastering, Remodeling, Attic Rooms, Modern Baths, Electrical Work, Porch Enclosures, Permastone
FREE ESTIMATES
Allied Construction Co.
Days, MA. 1688
Nights, DE. 8473

LA. 6634
Complete Repair Service
ESTIMATES ON
Remodeling
Additions
Repairs
Plumbing
Wiring
Roofs Guaranteed
Siding
1-15 Yrs. to Pay.
Atlantic Const. Co.
LA. 6634. Nights, AT. 2443

Building—General Repairs

REMODELING SPECIALISTS
NO DOWN PAYMENT
1 TO 5 YRS. TO PAY
REFERENCES FURNISHED
GLASS JALOUSIES
PORCH ENCLOSURES
Painting, Roofing, Plumbing, Terrace Apts., Underpinning, Rooms Added, Modern Kitchens, Septic Tanks, Garages, Siding, Plastering, Perma-Stone, Attic Rooms, Modern Baths, Electric Work, Aluminum Screens
ESTIMATES
ALpine 1904
Wilson Contracting Co.
NIGHTS VE. 6255

Do Business Where Quality Is High and Satisfaction Is Guaranteed
JALOUSIE ENCLOSURES
Remodeling, Room Additions, Roofing, Concrete Work, Painting, Repairs, Garages, Siding, Plumbing, Papering
FHA Terms—Free Estimates
ALL-STATE ROOFING & CONST. COMPANY
RA. 2211 FA. 2571

BEST WORK—LOWEST PRICES
FOR
HOME REMODELING
HOME REPAIRS
WE FINANCE FOR YOU
AT NO EXTRA COST
FREE ESTIMATES
100% GUARANTEED WORK
ACE HOME IMPR. CO.
CY. 7733—ANY TIME

GIVE US A TRIAL
REASONABLE PRICES
HOME REMODELING
NO DOWN PAYMENT
1-15 YEARS TO PAY
WE FINANCE FOR YOU
FREE ESTIMATES
100% GUARANTEED WORK
MUTUAL CONST. CO.
Call AL. 9874, Anytime

NO DOWN PAYMENT
1 TO 15 YEARS TO PAY
FIRST PAYMENT IN 45 DAYS
FREE ESTIMATES
AM. 1642
Roofing, Siding, Plumbing, Rooms Added, Porches Repaired, Enclosed Porches, Painting, Papering, Underpinning, Aluminum Screens, Concrete Work, Asphalt Tile
Bradbury Roofing & Siding Co.
1197 Lucile Ave., SW. Atlanta
Nights and Holidays, RA. 6553

GARAGES
$350 UP
ANY type or size corrugated iron, wood, brick, stucco or concrete blocks built to match your home
NOTHING DOWN
FHA TERMS
HOWARD CONST. CO.
1216 Bouldercrest Dr., SE DI. 4897

HOME REMODELING
SENSIBLE PRICES
CALL ABBOTT
ANY TIME, EL. 6741

HOME IMPROVEMENTS
ALL TYPES of repairs, rooms and porches built, concrete drives, basements, underpinning and block walls, painting, papering and floor sanding. Small monthly payments. Gullatte Contracting Co., RA. 6489.

CALL US for a reliable contractor. Also building material. Free estimates made. Ben Hill Lumber & Supply Co., Inc. AM. 7711.

FOR QUALITY workmanship and material call Aldredge Supply Co. BE. 4451. Jim Aldredge, owner.

ROOM, 12x12, $800 up. Call any time. 6029 Lithonia, collect. Stanton & Son.

Carpenter Work

CARPENTRY WORK — Remodeling, rooms added, large, small jobs, roofing. References. DE. 7095 day, night.

SPECIAL price all this week. Best materials and good workmanship. Mr. Bohannon, ATwood 5716.

CARPENTER work. ALL KINDS. Best ref. Quick service. White labor. Any time, DIxie 6371.

LOOK! Carpenter needs work. Doors, partitions, remodeling, repairs. AL. 9925.

BLDG., remod., reprs., cab. work, bookcases, screens. Gilstrap. CH. 5540.

FIRST-CLASS CARPENTER—No job too large or too small. AL. 2865.

SMALL carpentry repairs, free estimates. Work guar. Truman AL. 6734.

CARPENTRY repair work. Very reasonable. Work guaranteed. 45-9828.

Cabinet Work

CABINET work, new or remodeling. Expert workmanship. Drain boards and bars. EL. 2330.

Cement Work—Waterproofing

CONCRETE DRIVES
Best Work—Lowest Prices
WE FINANCE FOR YOU
BASEMENTS, PATIOS AND WALKS. FHA TERMS—No down payment. Free est. J. A. Beecham, EV. 7796.

DRIVEWAYS and all types of concrete, blocks, rock work, granite, field, flag and craborchard. Terms. DE. 2707.

JOE HUNT—47-3456
DRIVES, BSMTS., BLOCKS, ETC.

DRIVEWAYS, basements, foundations, etc. Free est. B. F. Sears, DI. 3439.

Chimney—Furnace Repairs

CHIMNEYS REPAIRED, VACUUM CLEANED. ATLANTA CONST. CO. 716 EDGEWOOD. CY. 7317

Electrical Work

METERS moved, wire ranges and new houses. RA. 5233

Electrical Work

IS YOUR wiring system safe? Avoid accidents. We re-wire old houses. No money down. 1-10 yrs. to pay. 8:30 to 4, AL. 4815; night, AT. 5165

Floor Finishing

G. H. and J. W. Callaway, floor sanding and finishing. CA. 2120, FA. 2353.

FLOOR SANDING, tiles, linoleum. Callaway, DI. 6131; AL. 3071.

Grading—Excavating

BULLDOZERS, LOADER, FILL DIRT. CALL MILTON MAYESKE. FA. 6624, DAY OR NIGHT.

Hauling

BLACK topsoil, fill dirt, cotton mote, cow manure, rotted sawdust, sand, rubble, field stone, flagstone, crushed stone, yard sodded or seeded, any kind of landscaping or rock work. BElmont 5264.

Hauling

GOOD black, rich topsoil, with or without Bermuda. $10 for 5 yards. Field dirt, 5½ yds. $5. CRescent 0812.

PLOWING, landscaping, tractor work. Rock work of all kinds. Flagstone, fieldstone. References. DIxie 1617.

BLACK woods soil. The best you can buy. Barnyard fertilizer. CH. 7327.

LIGHT moving or hauling, day or night. RAymond 9242, FRanklin 2395.

BLACK rich topsoil, 5 yds. $10. Strained $11. EV. 3641, Decatur.

MOTES, building stone, field stone, walls, sand, top soil. DI. 7131.

Landscaping—Tree Service

COW MANURE
ROTTED, PULVERIZED
BROWNLEE & LIVELY
EXCHANGE 1568

WOODS topsoil, gravel, rocks, flagstone and grading yards. CH. 3017.

BULLDOZER work and landscaping. Any job, small or large. CR. 5987.

WE DO ALL types of landscaping. Years' experience. CR. 4988 days; DE. 1797 nights.

Disc plow., yd. leveling, lawns planted. Days, FR. 9182; eves., MA. 7682.

EXPERT tree removal. Fully insured. Taylor Tree Serv. FR. 1706.

LANDSCAPING, fill dirt, top soil, motes, gravel, plowing. CA. 9109.

LANDSCAPING—Reas. prices. Free estimates. AM. 4978.

Moving

MOVING, IN AND OUT OF TOWN. DAVIS TRANSFER. AM. 7190.

DIAMOND Transfer and Hauling. We haul for less. CY. 3168.

Painting and Papering

INTERIOR-EXTERIOR painting, papering, general repairs. FHA terms. Free estimates. Work guaranteed. White labor. W. H. Dupree. AT. 2181.

PAINTING, papering, old paper removed. 25 years' experience. Work guaranteed. White labor. J. M. Chambers, DI. 9597.

WHITE — Reliable painters (non-drinkers). Reasonable prices. Terms if desired. DI. 4362, DE. 7022.

SHERWIN-WILLIAMS CO. WILL recommend a reliable painter, paper hanger or contractor.

PAPERING, Room, $18; painting; material furnished. Work guaranteed. Mock, DI. 1836.

EXPERIENCED—Painting and decorating. Minor repairs. Reasonable. CRescent 7440.

SUPER Kem-Tone painting, $8. Papering, $12 up. Robt. Webb, RA. 9076.

PAINTING, papering, floor sanding. Small monthly payments. RA. 6489.

SPRAY PAINTING — Commercial, industrial, done by experts. MA. 4560.

PAPERING and painting. Reasonable prices, white labor. FR. 1445.

RMS. papered, $10; Kem-Toned $5. Ptg., plast. Elijah Webb. RA. 5090.

EXPERT wall paper cleaning, painting. City references. Mose, CY. [illegible]

PAINTING, papering and guttering. Low prices. L. L. Cannon, DE. 2672.

Plastering

PLASTERING, cement, painting, papering, carpentry, guaranteed. Reasonable. Gaston, WAlnut 6358.

Plumbing

FAST, efficient repair service. Northeast section. Piedmont Plumbing Co., 1455 Piedmont Ave., EL. 5183.

REPAIRS and remodeling. Stone Plbg. Co., AM. 5073, 24-hr. service.

MURIHEAD & Son Plumb. Co., remodeling water htrs. Rprs. FR. 2484.

Roofing and Guttering

ROOFS REPAIRED—Reroofing, siding, gutters cleaned, painted, repaired. Chimneys cleaned and repaired. J. H. KINARD ROOFING CO., RA. 8243. DAY OR NIGHT.

PROMPT, RELIABLE REROOFING. ROOF REPAIRS. CARL STROUD. 505 Holderness St., SW. RA. 2081.

ROOF LEAKS STOPPED, $3 UP. John Rawlins, day or night, AT. 3000.

Septic Tanks

SEPTIC tanks cleaned, $15 and up. Rpd., installed. Charles W. Seagraves Jr., CH. 6663; BE. 6991.

Upholstering

FOR FINE upholstering, Call Bass Furn. Co., MA. 5123.

EDUCATIONAL

Schools and Colleges 46

HIGH SCHOOL AT HOME
AMERICAN SCHOOL
CHARTERED 1897
56 YEARS' SUCCESSFUL OPERATION
OUR graduates have entered over 500 colleges. Write for free booklet. Dept. "A," P. O. Box 412, North Side Station, Atlanta, Georgia.

FOR STEADY employment LEARN BEAUTY CULTURE. Full-time or part-time day class for shift workers. Call or write MOLER COLLEGE, 34½ Marietta St., ALpine 3209.

EMPLOYMENT

Help Wanted—Male 47

OPPORTUNITY
HOSPITALIZATION
AGENTS—MANAGERS

JEFFERSON Life and Casualty Company, underwriters of the Famous Southern Hospital Plan, now opening in Georgia. Complete line of Liberal Broad Coverage hospitalization policies sold in a package. Aggressive, fast-moving, lead-getting promotions has made this company one of the largest producers in all cities in which company operates. This means more sales and commissions for both agents and managers. Top front money commissions and liberal renewals. Our plans include the opening of offices in principal Georgia cities. This means immediate Managerial opportunities.

IF YOU are a salesman, have a car and sincerely desire to create a future for yourself, see

W. H. FULLER
MONDAY THROUGH SATURDAY
10 A.M. TO 2 P.M.
1224 SPRING STREET, N.W.
LEADS FURNISHED

Help Wanted—Male 47

AIRCRAFT
STRESS ENGRS. (A & B)
STRUCTURE DESIGNERS (A & B)
Must be able to do own detail stress
MECHANICAL DESIGNERS (A & B)
FLIGHT TEST ENGRS.
FLIGHT TEST INSTRUMENTATION ENGINEERS
Mechanical Equipment & Hydro-Mech. Designers
Installation Designers
LAYOUT (A & B) STRUCTURES & MECH.
OUT OF TOWN PER DIEM — HIGH RATES IMMED. OPENINGS
Resumes received, replies to immed.
CONSULTANTS & DESIGNERS, Inc.
650 11TH AVE., NEW YORK, N.Y.

WE NEED AT ONCE
Experienced Ford Parts Men Only.
Must be Aggressive AND Willing to Work.
CONTACT:
R. C. "Jimmy" Ferris
WA. 9070
HUB MOTOR CO.

EXPERIENCED SHOE SALESMAN
FRANKLIN SIMON CO.
640 PEACHTREE STREET, N.E.
HAS opening for experienced ladies' and children's shoe salesman. Must be familiar with all phases fitting. Must have knowledge of ladies' high-type shoes. Salary plus commission, all employe benefits. We cater to highest-type clientele. Phone Mr. Clark, VE. 8801, before 10:30 a.m., for interview.

SANTA CLAUS
WE NEED a Santa with all the qualities of a real Santa — patience, love for children and pleasant appearance. High school grad., age not over 50.
APPLY
EMPLOYMENT OFFICE
DAVISON-PAXON CO.

ASST. BUYER
FOR LADIES' Shoe Dept. Previous experience in shoe dept. essential. Excellent salary. All employe benefits.
APPLY
EMPLOYMENT OFFICE
DAVISON-PAXON CO.

ROUTE SALESMAN
WANTED for specialty food sales in Atlanta, Ga. Prefer H.S. grads with sales experience, age to 35. Pay on guarantee plus commission basis. Car and expenses furnished. Good opportunity for right man. Send resume to Personnel Manager, P. O. Box 4265, Atlanta 2, Ga.

CHEVROLET PARTS
AN experienced Chevrolet parts counterman.
WRITE in confidence, giving full particulars. M. D., 188, Journal-Constitution.

Help Wanted—Male 47

SOUTH CAROLINA's leading janitor supply company with branches in Columbia and Charleston offers an excellent opportunity for a young man with wide experience in the janitor supply field to act as sales manager over seven salesmen. The man selected must stand rigid investigation, must be neat and have a proven sales record with the ability to work with salesmen under him. Only once in a long time does such an opportunity come along like this. Excellent salary plus override on salesmen earnings. Complete freedom of the sales dept. will be given to man selected. Must not be over 40 years of age. Write P. O. Box 5091, Columbia, S.C.; or call 6-0011 in Columbia.

Blue and Gray Cab Co.
Has Openings for
TAXICAB DRIVERS
AGE 25-50 (no drunkards). Permanent, excellent earnings. $40 to $75 for 6-day week, day or night shifts. Apply in person only.
371 Central Ave., SW

ACCOUNTANT
NATIONAL organization has opening for accountant with experience in internal auditing. Splendid opportunity for man who can qualify. Give complete resume in letter. Write H. P., 141, Journal-Constitution.

JIG AND FIXTURE BUILDERS
GOOD pay, modern equipment, good working conditions, only those qualified need apply.
B.O.P. ASSEMBLY DIV.
General Motors Corp.
Doraville, Ga.

WANTED
SUPERVISOR of Link Trainer Department with 16 instructors for commercial firm having CPFF contract with USAF for primary pilot training. Must have CAA license and several years experience in Link instruction. Must be able to supervise department. Free hospitalization, life insurance and paid vacation. Excellent salary for qualified individual. Write or call Personnel Supervisor, Serv-Air Aviation Corporation, Stallings Air Base, Kinston, North Carolina.

TIME PAYMENT MAN
NATIONAL organization with top public acceptance has opening for man 24 to 34 years of age. Experience in time-payment selling and collecting preferred. All retirement and insurance benefits. Splendid opportunity for man who can qualify. For appointment call AL. 0274.

LONG-ESTABLISHED, multiple stock insurance company wishes to interview:
Fire Insurance Underwriters
ONLY experienced persons capable of managing department in Atlanta branch office should apply. Write, stating experience and qualifications. Our employes have been informed of this ad. T. Z., Journal-Constitution.

A-1 Pressing Foreman on Dress Shirts
QUALIFIED to take complete charge of Pressing Department. Must be the very best. Factory producing 4,000 dozen per week. S. M., 868, Journal-Constitution.

MR. SALESMAN
IF YOU ARE capable, a closer, bondable and have a good late-model car, I would like to talk to you. This work will require a rigid ONE-WEEK TRAINING, and first you must be screened for this highly SPECIALIZED work. This is one of the VERY BEST COMMISSION jobs for the RIGHT MAN with NATIONAL LEADS FURNISHED. Ask for Mr. Johnson at 78 Broad St., NW, for personal interview. No telephone calls.

WANTED
Fiberglas Awning Foreman
MANUFACTURER patented Fiberglas awnings with outlets coast to coast, needs plant foreman with experience in Fiberglas or aluminum awnings. Compensation open. For interview, send photo (not returnable), and details. CHAMBERLIN CO. OF AMERICA, 1254 LaBrosse St., Detroit 32, Michigan.

MANUFACTURER'S REPRESENTATIVE WANTED
NORTHEASTERN manufacturer of anti-friction balls, bearings and retainers is interested in making a connection with an established manufacturer's representative in the Southeastern territory including Virginia and Kentucky, southward. Give full particulars on present lines, coverage, etc. Please write: R. R., 869, Journal-Constitution.

CHEMICAL ENGINEERS
RECENT grad. or experienced. Permanent positions. Process and analytical work. Pulp mill located in N. E. Florida. Give complete resume and salary requirement in first letter. R. R. 832, Journal-Constitution.

CAFETERIA MANAGER
FOR modern plant, seating about 900 daily. He will work with new equipment and a well-trained staff. Must be experienced and have good references. Excellent salary and many company benefits. 5-day week. Call Mr. Chapman or Mr. Speas days, only, at AM. 6681.

CHEMIST
FOR quality control work, in modern food plant. Degree in chemistry required, however, experience not necessary. Excellent starting salary. 5-day week, many company benefits. Call Mr. Chapman or Mr. Speas, days only, at AM. 6681.

CAPABLE man for assistant station manager of large gas and tire business. Must have high school education and be bondable. Good pay and steady job. Phone CR. 3536 for appointment.

Help Wanted—Male 47

SHIPPING CLERK
YOUNG, strong, some typing ability, experience helpful but not necessary. Reply by letter stating qualifications, to Mr. R. C. Clark.
E. I. Du Pont de NeMours & Co., Inc.
632 HAMILTON AVE., SE

PERMANENT position with a reliable company, guaranteed salary plus bonus. Age 21-35, must be well groomed and like working with people. Do not telephone. Apply in person, 1 p.m.-10 p.m.
FRED ASTAIRE DANCE STUDIOS
104½ FORSYTH ST.

ASSISTANT SERVICE MANAGER
EXPERIENCED in tires, batteries, recapping. Past tire sales experience essential. Call for appointment, WA. 8866, Mr. Leon Goldstein.

ROUTEMAN, prefer man with route partially established or with full established dry cleaning route. Will furnish truck or furnish own truck. Must be sober, dependable.
Apply Old South Cleaners
29 Forsyth St., SW.

PARTS CLERK
LOCAL office of national firm has opening for young man, 19 to 27, in parts dept. High school education, neat handwriting, 5-day, 40-hour week. EM. 5631.

Need 2 Men With Personality
TO WORK with me in my personal car. $50 a week plus expenses to the ones who qualify. Apply Mr. Wright, 9 to 11 a.m., 412 Rhodes Building.

SEAMSTRESS, must be first-class on men and ladies alterations, fast, neat and dependable.
Apply in person
CAPITOL REWEAVERS
22 Forsyth St., SW.

FILLING STATION ATTENDANTS
TOP SALARY. Only experienced, honest, sober men need apply. Personal interview, between 10 a.m. and 11 a.m. only. Nickels Petroleum Co., 310 Edgewood Ave., NE.

NATIONAL organization has opening for young man with electrical background. Will train to service communication equipment in Atlanta area. Phone Mr. Burns, 9 to 5 p.m., AT. 6472.

MAN for collection work, no delinquent accounts. Must have car. All day or from 12 to 5 p.m. Good opportunity. CRescent 7132, between 12 and 4 p.m., or between 6 and 9 p.m.

GRILL MAN
MUST BE fast and dependable. Apply in person only. Campus Grill, 106 North McDonough St., Decatur.

STOCKMAN for cold storage warehouse, zero temperature, age 21-40, lots of work. Apply Mr. Harris, American Service Co., 266 Chester St., SE. No phone calls.

COMMERCIAL refrigeration installation and service man. Must be experienced, top pay for qualified man. Give age and experience. C. F., 91, Journal-Constitution.

2 MEN with knowledge of private investigation operation. Must be reliable, meet rigid investigation. Write qualifications to A. Z., 144, Journal-Constitution.

LINOTYPE OPERATOR-MACHINIST —Knows back shop, also some presses. Good pay for sober, reliable man. A. C., 843, Journal-Constitution.

PART-TIME work as waiters and counter men for young men under 25 and wanting extra work. The Pickrick, 891 Hemphill Ave., NW.

WANTED — 1st-class tile setter for rubber, plastic, and asphalt tile. No bluffers. Apply Bowers Construction Co., Inc., 1157 Lee St., SW.

EXPERIENCED announcer to handle pop, hill-billy and news, 40-hour week. Write Dick Hull, P. O. Box 336, Savannah, Ga.

GOOD, sober dairyman. REFERENCES REQUIRED. 4-rm. house, water, lights, milk furnished. Jack Bassett, DE. 5968.

IN ANSWERING help wanted ads with box numbers, do not send originals or valuable papers. Copies will do as well.

AIRLINES NEED more men for good paying positions. See our ad under Instruction, Classification No. 52. I

4 MEN, 25-45 years, to deliver circulars house-to-house. $6 per day. Apply 18 Ivy St., NE, 7:15 a.m.

BOY over 16, work in dairy plant and help on truck. $15 week and board. L. A., 69, Journal-Constitution.

MAKE $20 daily. Sell luminous name plates. Write Reeves Co., Attleboro, Mass., free sample and details.

TRAINEE—Comm. or I wil guar. $65 wk. to start. L. Bird, Fuller Brush Co., 407 Walton Bldg.

I NEED two men to work 5½ days week. Apply 8 a.m. to 8:30 a.m., 801 Bona Allen Bldg.

MAN with car, age between 30 and 45. Soliciting and some collections. WAlnut 2154.

TRAINING WITH INCOME. Vets and non-vets. See ad under No. 53.

WANTED—Industrial sewing machine fixer. G. M., 867, Journal-Constitution.

WANTED—Furnace installer; fit duct and run it. Call 1101-R, Canton, Ga.

EXPERIENCED design engineers Lockheed Aircraft Corp. Marietta, Ga.

SHEET rock finishers. Regular work. Call evenings only, DEarborn 1465.

CAKE BAKER or good helper, steady year-round job. Call ELgin 1068.

NEED man for parking lot work. Apply 57 Houston St., NE.

AIRLINES need young men. See classification 52. AT. 4832.

ROUTE MAN wanted. 304 Whitehall St., SW.

Employment Agency—Male 48

EXECUTIVE SERVICE
"SERVING more than 24 years."
INTERVIEWS 9-5
SALES TRAINEE — Age 22-29, nat'l firm, limited travel, unusual opportunities ....$300-$325
OFFICE CLERK—Sales dept., age 19-25, sales future.....$250-$325.
ACCOUNTING CLERK—Age 20-30, large local firm, advancement ....to $250
COMPTROLLER—Chain store, dept. store soft line exp.........$13,000
CASUALTY CLAIMS ADJUSTER, 25-45. Local job..Starts $300-$400
STOCK TRAINEE—17-25. No exp. nec. Co. will train; 5 days....$173
SALES TRAINEE—Single; 22-25. Will travel. Excel. firm..$300-$315
FINANCE TRAINEE—23-30. Contact personality. Large firm....$250
SALESMAN—Age to 40. Toiletries. Car necessary ....To $10,000
EXECUTIVE SERVICE
Rm. 1717, 22 Marietta St. WA. 5430

ALTON HICKS
SALESMEN—Industrial Plastic and Resins; Paper Products; Chemicals; Laboratory Equipment; Hospital and Institutional Supplies; Polyethylene; Drug Sundries; Furniture; Food; Building Materials; Insurance; Sporting Goods; Office Supplies.
The Private Employment Service
"For The Better Applicants"
403-4 Chamber of Commerce Bldg.
33 Pryor, NE Apply: 9-1

SPECIAL SERVICE BUREAU
1720 Peachtree, NW EL. 8818

Employment Agency—Male 48

Personalized Employment
JOBS OPEN WED.-SAT. 9-6
JOBS TO $60, FEE ONLY 1 WKS. SAL.
20 salesmen varied fields to $20,000
3 body mech. tools and exp. ....sal. or comm.
3 auto mech. tools ....to $100 wk.
2 bkpg. pen and ink exp. ..$200 up
Budget control local ....to $300 mo.
3 tile setters exp. ....to $100 wk.
2 sheet metal men exp. ....$100 wk.
2 pastry bakers ....$50 wk.
3 interviewers, loan office $250 mo.
5 cabinet makers, exp...to $100 wk.
5 route sales food, beverage, laud. ....$75 up
2 food checkers ....to $60 wk.
2 roofers, gutter exp.......$70 up
3 stock clks., groc. ......to $200
3 upholsterers ....to $100 wk.
2 label printers, must type to $60 wk.
3 spinners, card hands, exp...to $50
1 milk tester ....$55 wk.
2 drapery install. men, exp. ...$70 up
Compositor, non-union .....$100 wk.
2 comb. body and painter men ....$100 wk.
20 grill and counter men to $100 wk.
2 window display men, exp. ....to $100 wk.
3 weather strip assb. ....85c hr.
2 lumber estimators ....$60 wk.
Also 100 jobs not listed.
6 North Ave., EL. 3622

Sales
Small territory, age 24-38. Salary, exp. and comm.

Sales
All. H.Q. Salary, unlimited expense acct. and comm.

Sales
City. Salary and comm., wonderful opportunity.

Sales
Trainee, 21-30, 3 years college required. Car, salary, expenses. Nat'l concern.

Sales
Trainee, 21-28, salary and comm. Excellent possibilities.

Sales
Correspondent Trainee, 21-28, some college preferred. Salary and comm.
For a Successful Future See
Room 108
Anderson Personnel
101 Marietta St. Bldg. LA. 5678

NAT'L EMPL. SERV.
ADMINISTRATIVE, age 40 to 50, coll. grad., capable meeting public, free to travel, $500, exp., bonus, prom., etc.
SALES trainee, age to 30, some type, elect. fixture or similar exp. Travel, relocate $300
SALES trainees, age 23 to 28, natl. org. Min. 2 yrs. coll. Car, exp., bonus, etc. $300
STATISTICAL analyst, age to 30, coll. grad., maj. in acctg. $400-$450
FOUR controllers, ages to 45, mfg. and retail ex. All relocate ....$10,000 to $15,000
INDUSTRIAL engr., top management level. Relocate.. $8,500 to $10,000
ASST. to pres., production control, actual heavy exp. in shipbuilding $14,000
BRING resumes, photos, etc. Confidential.
NAT'L EMPL. SERV.
402 Volunteer Bldg. AL. 0461
MRS. BLANKENSHIP

COMPTROLLER $1,080 MO.
AGE 30-45, must have chain or dept. store exp. Bring resume. Relocate within 600 miles of Atlanta. Apply any time Monday or Tuesday A.M.—Rush —$12,960 year.
A-1 Employment Service
401 PEACHTREE ARCADE
4th FLOOR—RIDE ELEVATOR

SALES
DRUGS, SUNDRIES, TOILETRIES, ETC. — Experience necessary. Several jobs in this field. Must be between 26 and 40, with good references and sales record. Salaries range from $5,000 to $10,000.

TRAINEE, 21-28. Man who wants real career opportunity with excellent local firm, will receive valuable training in Atlanta. Prefer some college. No sales experience necessary.
CAPITAL PERSONNEL
515 FORSYTH BLDG. LA. 8086

MUTUAL PERSONNEL SERVICE
Atlanta's Only Exclu. Male Agency
(2) SALES TRAINEE—Col. grad., 24-28. ....$275-$300
SALES ENG.—3 yrs. or its equivalent of college chemistry. Salary and exp., car and bonus, age, 25-35.
BUDGET SALES — Inside, outside sales and collection work. Age to 30. ....$225-$250
CLERK — H.S. grad. Typing req. Age to 25. ....$180
For Selective Positions See
CLAUDE C. MASON JR.
Mezz. Fl., P'mont Hotel, MA. 1763

NAT'L EMPL. SERV.
SALES ENGR. — Age to 35, col. grad., maj. in chemistry. Travel 3 states, calling on industrial manufacturers. Outstanding opp. Sal. $400 to $600. CAR, EXP., ETC. TOPS.
NAT'L EMPL. SERV.
402 Volunteer Bldg. AL. 0461
MRS. BLANKENSHIP

SALES PERSONNEL SER.
SALES, CITY, sal. plus comm.
SALES, GA., Atlanta hdqtrs., all exp.
717 Forsyth Bldg. LA. 6423

LELAND DEAN
PERSONNEL SERVICE
SALES TRAINEES, 21 to 28 ... $280
516 Red Rock Bldg., AL. 3456

MARTIN EMPLOYMENT
100 JOBS OPEN — NOT LISTED
984 PEACHTREE ST. EL. 5771

DIXIE EMPLOYMENT SERVICE
706 Volunteer Bldg. CY. 7814

Salesmen 49

AGGRESSIVE SALESMAN
$9,500 a year sales vacancy for a man who wants his earnings to equal his efforts.
Peak season right now—Immediate income. A man with an eye on profit should enjoy earnings of over $1,000 for the next 30 days.
A short interview with our field sales manager should be convincing.
Call Mr. V. B. Cammack, Atlantan Hotel, all day Wednesday, Nov. 10.

Salesmen 49

SALESMEN
WE GUARANTEE this is the last ad you will ever answer—if you have the will to work hard for more money than you have ever made before. Earnings unlimited.
HERE ARE THE FACTS:
1. Plenty of bona fide mail leads (No canvassing).
2. Home every night. (Limited traveling.)
3. Liberal commission schedule.
4. Monthly renewals and extras.
5. Complete training.
6. Your age is no barrier.
7. Opportunity to grow with us and become one of our managers.
YOU will represent a Legal Reserve company, selling the finest type of hospitalization contract. If you are serious and mean business, we have various offices throughout the State, so stop in the one nearest your home and talk it over.
Atlanta—101 Marietta Bldg., Rm. 614.
Athens—Pan Amer. Bldg., Rm. 206.
Decatur—Buick Bldg., Rm. 212.
Rome—West Bldg., Rm. 305.
Macon—Grand Bldg., Rm. 208.
Savannah—Arcade Bldg., Rm. 8.
Augusta—Sou. Finance Bldg., Rm. 501.

SALESMAN
WITH experience or knowledge of all types of cameras and camera equipment. Good salary. Excellent opportunity for advancement to Dept. Manager. 40-hr., 5-day week. All employe benefits.
APPLY
EMPLOYMENT OFFICE
DAVISON-PAXON CO.

MANAGER TRAINEE
OUTSTANDING OPPORTUNITY for young men to become managers for large, national concern. Must have the following qualifications:
(I) Make Neat Appearance
(II) Have Auto
(III) Previous Sales Experience
(IV) Honesty
(V) Desire for the Better Things in
(VI) Able to live on $500 per month and commission while preparing for $12,000 yearly position. If you think you have the qualifications, contact Mr. Elkins, Room 327, 900 P'tree, any morning.

ATTENTION
DID YOU ever sell or think you could? Our company is over 30 years old and has a new model to introduce to the public. Rapid advancement for right men. Ages 21 to 55. $97 and up per week to start. No experience necessary. Takes one day's training. Car necessary. See me 9:30 a.m. sharp, Mon., Tues., or Wed. Ask for Mr. Ray Park, 1369 Spring St., Northwest.

OPPORTUNITIES UNLIMITED
2 EXPERIENCED car salesmen and one experienced truck salesman needed to work for a dealership of the highest calibre. Your ability is your only limitation. Call for appointment, Mr. Billy Paris Jr., sales manager.
EAST POINT FORD CO.
1230 N. Main St. East Point
RA. 2121

APPLIANCE SALESMEN
FOR DECATUR and surrounding area. Nationally advertised line. Liberal commissions, will consider part-time salesmen. Apply in person, Commercial Tire Co., 426 W. Ponce de Leon Ave., Decatur.

A PLEASANT POSITION
"SOUTH'S largest beauty shop suppliers" have established Atlanta city territory, available for man between 25 and 40. Must have successful sales background and late model car. Salary and monthly bonus based on sales. Should before long net $8,000 per year. MA. 5552.

BOYS — VETS
TRAVEL
SEE 48 States while making good money representing a leading magazine circulation company. All expenses advanced. Transportation furnished. Permanent. Must be neat and like to meet the public. See Miss Akers, Imperial Hotel, 9 to 5 p.m.

LOCAL MAN
FOR leading department store to work on floor and outside. An established and good paying sales position. Training given. Must be neat, have car and willing to work. Apply 735 Spring St., N.W., for interview appointment 9 a.m. to 12.

SALESMAN — Anchor Fence Company, excellent opportunity for 3 men with good character, ambitious. Can earn $10,000 per year. Closed territory. Must own car. Preferably married. 2 years college. 25 to 40 years old. Call Chamblee, 47-5226, for appointment.

IF YOU are too old to get job easily or too young to draw old-age pension, able to walk and talk, free to travel (home on weekends; transportation furnished), would like to earn $10 per day and up, call Mr. Cook, dial 47-9766. Sunday calls accepted.

NEED 3 MEN
IMMEDIATE openings for aggressive men. $1.97 per hour. Full training given. Must be 25 to 50, neat and have car in good condition. Apply 735 Spring St., N.W., for interview appointment 1 to 4 p.m.

JEWEL TEA CO. has opening for 3 salesmen, ages 28-35. Must furnish good references, cash bond and pass physical examination. Permanent work with future for those who qualify. Also have opening for 2 solicitors, ages 35-50. Phone for appointment, EV. 1966.

TWO YOUNG MEN OR VETS
OPENINGS at once out-of-town circulation work. Must be neat, able and meet public. All expenses advanced. Average earnings $300 per mo. See Mr. Pennington, Jefferson Hotel, 10:30-4:30.

THE BEST products deserve the best selling men. We have Frigidaire, Delco and Tyler. If you measure up, contact us. Need both commercial and appliance salesmen. Apply in writing, D. M. Thomas Co., 309 8th Street, Augusta, Ga.

$100-$500 WEEKLY
AWNINGS, weather stripping, insulation, screens, siding or roofing. If you have had experience selling one or all of these, call AT. 1533 for appointment.

Exp. Shoe Salesman
Salary and Commission
DAL'S SHOE OUTLET
569 ASHBY ST., SW.

EXPERIENCED ROUTEMAN FOR LARGE ESTABLISHED ROUTE. MUST BE ABLE TO FURNISH REFERENCE. SOBER AND ENERGETIC. CLARK LAUNDRY, 1107 PEACHTREE ST.

Salesmen 49

SALESMAN to cover North and South Carolina, Bluefield, West Virginia and Bristol, Va., for large bakery supply house. Well known in the territory. Repiv C. R., 838, Journal-Constitution.

LIBERAL commission. Select your own hours, sell advertising in Metropolitan Atlanta, exclusive representative of weekly magazine. State experience. L. E., 81, Journal-Constitution.

WANTED—Dealer for Watkins products. No layoffs. No clocks to punch. Good commission on sales. Car necessary. No experience necessary. Apply 9 a.m. to 12. 419 Capitol Ave., SW.

IF YOU CAN SELL, or think you can, or would like to, call CY. 2234 for appointment.

HOUSE-TO-HOUSE — Selling dolls. Details, S. G., 5, Journal-Constitution.

SALESMAN with car, over 30. Call DIxie 2465.

Instructions—Male, Fm. 52

AIRLINES NEED

MEN AND WOMEN, 18-39, to train for short period for permanent positions with commercial airlines as reservationists, ticket agents, hostesses, station agents, teletype. Good pay, travel passes, security, glamour, public contact. To qualify, phone Mr. Roger Morrison, Piedmont Hotel, Thursday, Friday and Saturday, 11th, 12th, and 13th, only. National School of Aeronautics.

AIRLINES NEED

HOSTESSES: College and Nursing not necessary. Communicationists and reservationists also needed. Clean-cut young men with no physical defects for passenger, station and operations agent. High school graduates, age 17 to 38, learn if you qualify. Contact Miss Sybil Gillham, AT. 4832. Weaver Airline Personnel Training.

Trade Schools—Male 53

TRAIN IN ATLANTA
EARN MORE—Learn a trade. Refrigeration, air-cond., heating, electricity.
New night class begins Nov. 15.
INDUSTRIAL TRADES INST.
426 W. Peachtree St. AL. 5069

TRAINING WITH INCOME. Earn $10 day while learning, diesel, auto, refrign., machinist, body work. 410 Ga. Sav. Bank. 11 to 4 except Sat.

Trade Sch'ls—Male, F'm'le 54

LEARN FLORAL designing. Dudley's School of Floral Design. CR. 3713, or DE. 2532.

Help Wanted—Female 55

High School Graduate
ALSO
College Undergraduate

CLERICAL work in home office. Congenial surroundings. 5-day week. Promotion opportunity. Convenient downtown location. Apply:

RETAIL CREDIT CO.
90 Fairlie St., N. W.

STENOGRAPHER

EXCELLENT opportunity for young lady, age 21 to 30, interested in stenographic position. Previous experience required. Excellent working conditions. 5-day week. Group life and hospitalization insurance benefits, retirement program, and cafeteria in building. Apply Personnel Dept., 2nd floor, Life of Ga. Bldg., 573 West Peachtree.

LIFE INSURANCE CO. OF GEORGIA

S&W CAFETERIA

SEVERAL young ladies, age 18-35, to train as counter girls.

GOOD starting salary. Nutritious meals and uniforms furnished. No Sunday or late night work. Paid vacations. Life and hospitalization insurance. Chance for advancement.

APPLY IN PERSON AFTER 9 A.M.
No Phone Applications Accepted
189 Peachtree St., NE

SALESPEOPLE

INTERESTED in work during Christmas holidays?

APPLICANTS now being interviewed for Christmas employment. We will train you and pay while training. Exciting sales jobs. 40-hr., 5-day week or short hours 6 days. Good pay plus merchandise discount.

COME see us between 9:30 and 4.

EMPLOYMENT OFFICE
DAVISON-PAXON CO.

CLERK-TYPIST

NATIONALLY known manufacturer needs girl 20 to 30 for inventory control and invoicing, downtown office. 5-day week. 9 to 5. Vacation and insurance benefits. Salary open. Phone MA. 3085 for interview.

$400 PER MONTH

IF YOU like to meet people, have a car, can and will devote 6 hours per day to serving public welfare. Apply Suite 327, 900 Peachtree, 10 a.m., sharp.

Bookkeeping Mach. Opr.

EXPERIENCED bookkeeping machine operator, good typist, 20-35, on transportation. 5-day week, salary open. Apply in person, between 1 and 4 p.m.
Weinstock Flower Shop
4090 Roswell Rd., NW

STENOGRAPHER

IMMEDIATE opening for experienced person. Sales promotion work requiring shorthand, stencil work, etc. 5-day week. No Saturdays.
AMERICAN MOTOR SALES CORP.
742 Ponce de Leon Place, NE.

SECRETARY

TO PRODUCTION dept. executive. With good salary and scheduled advancement. 40-hour week. Desire person with ability to handle variety of details as well as stenographic duties. Neat appearance, age to 35. Reply in confidence, Personnel Manager, P. O. Box 4265, Atlanta 2, Ga.

TYPIST—With experience in dictaphone and general office work, also knowledge of shorthand preferable, but not necessary. For manufacturer's representative, with two other girls, must be non-drinker and smoker. Please give age, experience, religious affiliations, 4 references and salary expected. L. E., 43, Journal-Constitution.

EXCELLENT OPPORTUNITY
FOR YOUNG lady, 22-35, must be experienced in double entry bookkeeping and able to prepare and type financial statements. 37½-hour week, all employe benefits, air-conditioned office, near Biltmore. Call ELgin 5891 after 9 a.m. for appointment.

AIRLINES need hostesses. See Classification 52. AT. 4832.

Help Wanted—Female 55

PERMANENT position with a reliable company, guaranteed salary plus bonus. Age 21-35, must be well groomed and like working with people. Do not telephone. Apply in person 1 p.m.-10 p.m.
FRED ASTAIRE DANCE STUDIOS
104½ FORSYTH ST.

CLERK-TYPIST — Young lady to work in stock-keeping department. Must be good typist. 5-day week, free group insurance, pension plan, paid vacation. Apply Sherwin-Williams Co., 320 Peachtree, NE, or phone LAmar 8891.

SECRETARY, unmarried, who knows stenography and bookkeeping. Salary special for ability, efficiency and personality. Address in own handwriting, giving education and church membership, to P. O. Box 1730, Atlanta.

SMALL SALES and engineering office in Buckhead. Young lady under 30 with pleasant personality, experienced in general office work. Excellent working conditions. All employee benefits. Write E. P., 25, Journal-Constitution.

STENOGRAPHER who has a knowledge of bookkeeping. Single. Exceptional salary to right party. Answer in personal handwriting, giving special training, education and church membership, to P. O. Box 799, Atlanta.

Laboratory Technician
FOR Diagnostician's office, attractive salary. Registered technician preferred. CY. 5062.

CASHIER
MUST be thoroughly experienced. Apply in person, only. Butler's, 55 Whitehall St., SW.

TYPIST, with calculator and adding machine experience and ability to assist purchasing agent. Resident of SE section preferred. Call DIxie 4611 for appointment.

Wanted—Curb Girls
OVER 21, neat and reliable. Apply in person. Chicken Haven. 2608 Stewart Ave.

YOUNG ladies, 18 to 28. Permanent interview work. No experience necessary. Salary, bonus arrangement. Apply to Mr. Clark, Lobby, Imperial Hotel.

CASHIER AND SALESGIRLS
FULL-TIME or part-time. Experienced only apply. Miller's Dress Shop, 79 Whitehall Street, SW.

EXPERIENCED stenogrpaher (shorthand). Permanent position, 5-day week, salary $195 month. Write: D. G., 133, Journal-Constitution.

EXPERIENCED operator for new Class 31 NCR machine. Resident of Southeast section preferred. Call DIxie 4611, for appointment.

LADY, under 50, experienced with children, to live in, Northeast section, immediately. 104½ Forsyth St., after 10 a.m. Mrs. Tiller.

WANTED—4 experienced waitresses for first-class restaurant. Apply the Strawberry Patch, 3201 Peachtree Road, NE. CHerokee 4190.

EXPERIENCED biller. Burroughs preferred, to work in modern pharmaceutical company's branch office. 5 days week. ELgin 5573.

SECRETARY
AGE 19 to 35. Dictation, legal work. 5½-day week. LA. 1974.

DANCE studio needs experienced telephone sales personnel immediately. Salary plus bonus. 104½ Forsyth St. after 10 a.m.

APPLY IN PERSON — Young lady as waitress, with good health and character. Dingho Restaurant, 26½ Cain St., NE.

WAITRESSES can make $50-$60 week (modern dining rm.). Joe Cotton's Restaurant, 805 West Whitehall St., SW.

MANAGERS, assistant managers, salesladies for new dress shop opening soon. Sherman Shop, 83-A Whitehall St., SW.

SALESLADY wanted, age 20-45. No experience required. Apply in person, Henri's Bakery, 3251 Peachtree at Piedmont.

SECRETARY, 22 to 35, with at least 2 years' experience. 5-day week. Apply Personnel, 2090 Jonesboro Rd., Southeast.

SETTLED middle-aged lady to live in and care for 2-year-old child, small salary. EVergreen 5056, after 5 p.m.

CURB GIRLS —Must be 21. References required. Apply Clover Restaurant, 1003 Virginia Ave., Hapeville.

CLERK-TYPIST, 20-30, for figure work; also operate (will train) teletype. M. C., 3, Journal-Constitution.

Experienced Waitresses
Emile's French Cafe, 87 Fairlie St.

WANTED — Experienced counter girls for day work. Apply in person New Magic Grill, 771 W. Peachtree.

AIRLINES need more women for good paying positions. See our ad under Instruction, Classification No. 52.

EXPERIENCED checker for modern dry cleaning plant. Apply One Hour, 99 Pryor St., NW.

WOMAN who needs home, to live in, share housework and care of child. Small salary. 47-9005.

EXPERIENCED waitress, age 21-30. Apply in person, Fred's Grill, 830 Warner St., SE.

COMPANION-HOUSEKEEPER, kind, Christian, neat, clean. Live in. ELgin 3597.

DISHWASHER — No Sunday work. Bob's Grill, cor. 14th and W. P'tree.

Interested in Employment? Apply RICH'S EMPLOYMENT OFFICE

WAITRESS—Plaza Pharmacy, 1061 Ponce de Leon Ave., NE.

Salesladies 55-A

W. T. GRANT CO.
HAS openings for full-, also part-time salesladies with experience. Age 20 to 45. Apply Personnel Office, 3rd floor.
82 WHITEHALL ST.

PART-FULL TIME
EXCELLENT compensation. Hours arranged. LA. 0375, 9-5; DE. 1792, after 6.

TEN WOMEN with 3 afternoons or evenings free to hold plastic parties. No delivering or experience necessary. EXchange 7651.

THE Christmas season means big profits for Avon representatives. A few openings now. Call VErnon 4810.

Temporary Office Help 55-B

Temp. Office Personnel Service
72 11th St., NE EL. 7226

TEMPORARY TALENT
517 RED ROCK BLDG.

Employment Ag'ncy—F'm'le 56

EXECUTIVE SERVICE
"SERVING More Than 24 years."
INTERVIEWS 9-5
CLERK-TYPIST—19-35, learn dictaphone. 5 day, d'town......$200
TYPIST-CLERK — Single, 20-30, small office, 5 days........$200
FIRE POLICY WRITER—Age to 35, d'town, 5 days......$175-$200
STENO-DICTAPHONE, opr., 20-35, lt. sh. Small whlse. firm. $200-$225
COMP.-Burr Calculator, exp. nec. Age to 35 ....$220
CLERK-TYPIST, Age 20-35. Fed. prison area. ....$175-$200
STENO-CLERK, Prefer Fire Ins. exp. d'town, 5 days........$200
POLICY WRITER. Age 22-35. Fire Ins. D'town, 5 days....$200-$225
SECRETARY, Permanent well exp'd., girl, 28-40, 5 days......$250-$275
STOCK SUPV., 28-45. Exp. in stock. Candy or food plant, etc. $170-$185.
EXECUTIVE SERVICE
Rm. 1717, 22 Marietta St., WA. 5430

Personalized Employment
JOBS OPEN WED.-SAT. 9 TO 6
JOBS TO $60. FEE ONLY 1 WEEK'S SALARY
20 Steno-secretaries ...to $300 mo.
10 Clerk-typists ....to $250
3 Pen and ink bkpg. ....$200 up
2 Asst. bkpg. Underwood experience ....$200 start
10 Housekeepers, live in ....to $150
3 Policy writers, exp. ..to $50 wk.
2 Inventory clks., exp. fractns. $200
5 Cashiers, groc. rest. exp. $200 up
5 Seamstresses, dressmaker experience ....to $50 wk.
2 Cosmeticians, exp. ..to $50 wk.
10 Salesladies, bak. clothing experience ....to $50 wk.
5 Laundry checkers, exp. to $40 wk.
3 Salad girls, exp. ....$40-$50 wk.
2 Floral designers, exp. to $60 wk.
50 Waitresses, hand and tray ....to $100 wk.
3 Receptionists, PBX, exp. $200 mo.
Also 100 Jobs not listed
6 NORTH AVE., NW EL. 3622

ACCREDITED PERSONNEL SERVICE
SEVERAL openings for JR. STENOS, H. S. grads, young, attr., good beginners considered. 5 days, downtown
CREDIT CLK., under 30 ....$200-$225
STATISTICAL TYPIST $225
FILE CLK.-TYPIST, H. S. grad. $220
single $180
STATISTICAL CLK., use calculator $216
RUTH JOHNSON
205 Henry Grady Bl., LA. 2056

PLAXICO PERSONNEL
1145 Peachtree at 14th AT. 7591
SECTY. to Co. Exec., 5-day, age to 45. Top ability, excellent position. Top salary.
RECORD CLERK-TYPIST — Heavy record exp., 5 days......To $250
RECORD CLERK—20-45. Marietta St. location, light s'hand....$220
BILLER—Sears vicinity. Will train typist, 5-day $200
DICTAPHONE Opr., 5-day....$200
TYPIST-CLERK, Decatur....$182
RECEPTIONIST (some sales exp.), 5-day ....$175-$195

NATION WIDE
918 Grant Bldg. (D'town) WA. 6112

HAYS PERSONNEL SERVICE
1101 Ga. Sav. Bank Bldg.

Employment Ag'ncy—F'm'le 56

A-1 EMPLOYMENT SERVICE
Interviews 9-2 Only
ONE-GIRL office, in town, 5 days, s'hand, 19-30 ....$225
JUNIOR STENO, NW $240
GEN. OFFICE, figures, type, in town, age 20-33 ....$185
JUNIOR STENO, 5 days $217
PEN BKKPR., 5 days $260
BURROUGHS BKKPR., 5 days $200
BURROUGHS Bkkpr., SW, 5 d $225
CREDIT EXP., Typist, 5 days $250
BEGINNER gen. ofc., 24-40 ..Open
GEN. office, 5 days, 18-30 ..$150
STATISTICAL Typist, 5 days $220
TYPIST, 50 wpm, 5 days $200
MAIL CLK., type 45 wpm $180
POLICY exp. Typist, 5 day ..$200
401 Peachtree Arcade
4th FLOOR—RIDE ELEVATOR

NAT'L EMPL. SERV.
STENO-GEN. OFF. (1 per. off.) Age to 30. P'tree and 9th sect. 5 dy. $250. Immediate Employment.
REMINGTON Billing mach. opr., age to 35, 5 dy. $200
BURROUGHS billing mach. opr., Ponce de Leon sect., 5 dy. $200
STENO. gen. off., Grant Park sect., 5 dy. ....$216 to $235
DICTAPHONE opr. trainee, age to 25, relieve on PBX, as recept., 5 dy. $200

NAT'L EMPL. SERV.
402 Volunteer Bldg. AL. 0461
MRS. BLANKENSHIP
SECRETARIES ....To $300
FILE CLERK ....$190-$210
JR. STENOGRAPHER ....To $225
CASHIER—Ready-to-wear experience ....To $200
MANAGER— Ready-to-wear ....$350 + comm.
ASST. MANAGER— Ready-to-wear ....$250 + comm.
DISPLAY MANAGER— Ready-to-wear, male or fem. To $300
For a Successful Future See
ROOM 1008
ANDREWS PERSONNEL
101 Marietta St. Bldg. LA. 5678

HELEN BAILEY
IF YOU are waiting until "after Christmas" to look for a job it might be well to consider looking now. There are good jobs to start Jan. 1 open now. There are also excell. immediate openings, good hours, good salaries, examples:
Secy., 5-day ....$275 to $300
Secy., 1-girl, lov. off. $250
Typist, like arith. ....$200 to $225
Compt. opr., 5-day, NW $225
File Clk., 5-day $165
SUITE 820 FORSYTH BLDG.

SEE CAPITAL FOR BETTER OFFICE JOBS
IMMEDIATE PLACEMENT for Secretaries, Stenographers, Statistical Typists, Mimeograph Operator, Accounting Clerks, File Clerk, Medical Technician.
CAPITAL PERSONNEL
515 FORSYTH BLDG. LA. 8086

BLACKWELL PERSONNEL SERVICE
STENO, 1-girl office....$225-$250
JR. STENO, 5-day..........$200
CREDIT CLERK, 5-day....$250 up
COMPTOMETER OP., 5-day..$200
CLERK-TYPIST, beginner $175
TYPIST-FILE CLERK ..$140-$170
1915 Candler Bldg. MA. 7020

EXEC. SECTY., age to 35, single, free to relocate, some travle. Natl. org. (NO FEE). Exclusive. Prom., interesting work, $330. Exp., prom., etc.

NAT'L EMPL. SERV.
402 Volunteer Bldg. AL. 0461
MRS. BLANKENSHIP
COMPTOMETER Opr., age to 30. Pre. Felt. Tarrant grad. $275
ACCT. grad., 23-30 ....$275
STENO-BKKPR., 23-30. Pre. accounting background..........$265
TYPIST-CLERK, 18-25, N.E..$175
STATISTICAL typist, lt. s.h...$265

Aggressive Employment
1001 Healey Bldg. CY. 7601

ACME EMPLOYMENT SERVICE
Atlanta's Only Exclu. Woman's Agcy.
Sec. to mgr., 5 da. $250
Inventory Clk.-Typist, 5 da. $225-$235
General Ofc. typist, 5 da. $216
427 CANDLER BLDG. MAIN 7521

MARTIN EMPLOYMENT
200 JOBS OPEN — NOT LISTED
984 PEACHTREE ST. EL. 5771

FAIR PERSONNEL SERVICE
312 Forsyth Bldg. AL. 5533
274 Buckhead Ave. CH. 1139

WEST END EMPLOYMENT SERV.
847½ Gordon St., SW FR. 3928

MEDICAL PLACEMENT SERV.
15 Peachtree Pl., NW AT. 6381

SOUTHERN EMPLOYMENT
One Peachtree Bldg. CY. 7541

HOOD EMP. SERV., CA. 8837-8
129 Thompson, East Point. V. Hood

ELOISE NAGLE PERSONNEL
219 Healey Bldg. WA. 0951

ROBERT JARRELL PERSONNEL
16 Peachtree Arcade AL. 4533

Instructions—Female 58

?
THIS IS TO REMIND YOU THAT WE NEED

COMPTOMETER students to take short, inexpensive course, day or evening classes.

FREE placement service. Graduates starting at salaries from $175 to $275 per month.

THIS school is operated by Felt & Tarrant Mfg. Co., manufacturers of the Comptometer, and is the only authorized Comptometer school in Atlanta.

ONE LOW FEE
NO EXTRA TUITION
Call or Write for Full Details
The Comptometer School
208 Mortgage Guarantee Bldg. CY. 8266
M. H. BRASWELL, MGR.

Top Jobs Go Only To Trained Personnel
The top jobs in every organization go to those people who have professional office training. MASSEY'S 3 months EXECUTIVE SECRETARIAL COURSE TRAINS YOU in all phases of office work. Course includes world-famous ABC SPEEDWRITING, SHORTHAND, 120 w.p.m., Typing, Business English, Dictaphone and complete business training.
The only air conditioned school
Massey Business College
of Atlanta
Atlanta owned and operated
170 Peachtree Street
For free Catalog write or
CALL ALpine 7876 NOW

OUR CAREER GIRLS DEMAND AND GET
GLAMOROUS P.B.X. (switchboard) RECEPTIONIST jobs after just 12 WEEKS' TRAINING. Why don't you investigate this exciting new school?
THE DIAL P.B.X.
Receptionist School
223 Mortgage Guarantee Bldg
CALL ALpine 7879 NOW

SECRETARIAL CLERK-TYPIST
12 Weeks—Day
The Greenleaf School
71½ Forsyth, NW MA. 7800

SHORTHAND
Triple-Speed ABC
8 Weeks
The Greenleaf School

TYPING
GREGG SHORTHAND
16 Weeks—Evenings
The Greenleaf School

Help Wanted—Male, F'm'le 60

APPLY SEARS RETAIL STORES
For Spare-Time Employment

Male & F'm'le Emp. Agcy. 60-A

C. & S. EMPLOYMENT
75½ Hunter St., SW LA. 0973

Teachers Wanted 61

MATH, 6th Grade, single man (Ga., supp.); band ($4,000); county supv.; voice (college); industrial arts; librarian; English; commercial. Grades 1-7. SOUTHERN SCHOOL BUREAU, Masonic Bldg., Decatur, Ga., DE. 7826; nights, DE. 6224.

Situations Wanted—Male 62

EXPERIENCED traffic representative, 24 years in all phases of transportation, desires connection in Atlanta in sales department of Class-1 motor carrier. Presently employed in Jacksonville, Fla., but desires to make better connection. Can furnish best of references. Address replay to 4609 Birkenhead Rd., Jacksonville, Fla., or call 2-6803, after 6 p.m.

MR. EXEC., can I relieve you of some of your responsibility and detail? I have 10 years' experience in small company, with experience in management, sales, letters, estimates, etc. Am especially attentive to accuracy and detail. L. H., 871, Journal-Constitution.

RETIRED Air Force officer desires job as manager or executive position in a concern which has a future. Commands I worked under will furnish references. Managerial position desired. EXchange 7368.

YOUNG MAN, vet., age 23. IBM tab. operator, able to wire boards, seeding employment in this type work. Call ELgin 9484, Tuesday-Wednesday, 9-11 a.m. Ask for Williams.

YOUNG vet. attending night school desires position with future. Exp. in all office procedures. Prefers detail office work leading to management. C. F., 53, Journal-Constitution.

HIGH SCHOOL senior desires work for Saturday or after school, in Buckhead or Brookwood area. ELgin 2002. Call 4-9:30 p.m.

YOUNG MAN, 18 years' experience, combination cook and butcher in restaurant and market. AT. 4177.

JACK ALL TRADES, 11 in family. Need job, $100 wk. Hours no object. Pitts, 4074 Austell.

BOOKKEEPER — Middle-aged, general office, payrolls, typing, taxes. EXchange 3455.

G/L BOOKKEEPER AVAILABLE. ELGIN 4540.

Situations Wanted—Female 63

SECRETARY—Mature, medical and business experience, employed mornings, LA. 8163. Dictated letters, personnel, office routine, including small switchboard. Available any afternoon.

PBX OPERATOR — 5 years' experience. Age 32. Capable of handling busy switchboard. Reply to D. R., 189, Journal-Constitution.

OFFICE WORK — Experienced, 9 to 1, vicinity Kirkwood, Decatur, Little Five Points, Glenwood-Candler. $25 week. EVergreen 1428.

YOUNG LADY—Ten years automobile insurance experience, desires change in very near future. R. H., 132, Journal-Constitution.

CLERK TYPIST—9 years' experience desires permanent position, in small office downtown. 5-day week. ALpine 7333.

TYPIST—Experienced all phases of office procedure, also PBX. Age 24. Downtown location desired. Phone VE. 8386.

EXPERIENCED accounts payable clerk, assistant bookkeeper, desires position full or part-time. FA. 2836.

EXPERIENCED secretary-typist and dictaphone operator desires work to do at home. EVergreen 7977.

EXPERIENCED typist, dictaphone operator desires work to do at home. DEarborn 5797.

A-1 LICENSED practical nurse wants position doctor's assistant. EMerson 2471.

PART-TIME; mornings; short-hand, dictaphone; prefer Northside. CHerokee 7567.

PRACTICAL nurse, day or night duty. Salary reasonable. CY. 1038.

MIDDLE-AGED woman wants housekeeping job. DIxie 3224.

Sit. Wtd., F'm'le, E. Agcy. 63-A

AVAILABLE NOW
GEN. LEDGR. BKKPR. — Age 40. Most outstanding. All financial statements, etc., typing. Good references. Sal. open. CALL MRS. BLANKENSHIP, NATL. EMPL. SERV., AL. 0461.

Help Wanted—Male (Col.) 64

LABORERS NOT AFRAID OF WORK TO LEARN SEMISKILLED AND SKILLED JOBS. INSIDE WORK. CHANCE FOR ADVANCEMENT. SOUTHERN WIRE & IRON WORKS, 441 Memorial Dr., SE.

SERVICE STATION porter. Experience necessary. $37.50 week. Sundays off. Coveralls and laundry furnished. RAymond 0511. 908 Dill Ave., SW.

EXPERIENCED wool presser to work in modern dry cleaning plant. Apply in person. One Hour Valet, 24 Peachtree at 5 Points.

EXPERIENCED COOKS
Emile's French Cafe, 87 Fairlie St.

WANTED — Experienced curb boys over 18. Apply in person Bar-B-Q Ranch, 911 S. Main East Point.

EXPERIENCED BUTCHER wanted. Apply 766 Simpson St., NW.

CAKE BAKER or good helper, steady year-round job. Call EL. 1068.

2 TAXI DRIVERS wanted, part or full time. Auburn and Fort.

Help Wtd.—Female (Col.) 65

MAID-COOK, for home, 6 days, 10 a.m. to 8 p.m., off Sunday. Must be good cook, must also have pleasant personality and neat appearance. Under 45. References. Salary $32. Phone VErnon 7092, for appointment.

WORKING COUPLE desires someone in East Point area, 2 days a week, to keep house, clean and light ironing. AMherst 6810, 6 to 8 p.m. only.

EXPERIENCED maid-cook to live in. No ironing, good salary. Interviews, Room 406, 40 Pryor St. Bldg., SW. Wed.-Thurs., 11:30-1 o'clock.

DISHWASHER-COOK — No Sundays. Apply after 10 a.m. 1574 Murphy Ave., opposite Fort Mac gate.

EXPERIENCED, capable nurse, live on. Private home, other help. References. CHerokee 6116.

FLAT work girl wanted. Apply Clark Laundry, 1107 Peachtree St.

Help Wtd.—M. & F. (Col.) 66

EXTRA help. Minit Car Wash, Inc. 308 T'wood, 536 P. de L., 2280 P'tree.

Help Wtd., M&F, E. Agcy. 66-A

Atlanta Domestic Service
MAIDS, COOKS AND DAY WORKERS. CALL US FOR DOMESTIC HELP. CYPRESS 5571

MARTIN EMPLOYMENT
50 JOBS OPEN — NOT LISTED
984 PEACHTREE ST. EL. 5771

PIONEER EMPLOYMENT
214 GRAND THEATER BLDG.

DOMESTIC HELP — We deliver. For interview, EL. 3622.

Sit. Wtd.—Female (Col.) 68

DESIRE to place my reliable maid, Decatur section, three days week. DEarborn 3887.

NURSE available. Any type duty. RAymond 3234, after 5:30 p.m.

EXPERIENCED maid or nurse. 5 days per week. CYpress 8942.

ELEVATOR operator, or salad woman. Experienced. CY. 8480.

MAID or cook. 5 days. References. Health card. WAlnut 3200.

DAY work or five days week. Have references. CYpress 5349.

MAID WANTS 4 DYAS
MA. 0760

Sit. Wtd., M.&F., E. Agcy. 69A

WE SPECIALIZE IN A-1 HELP, HOME AND BUSINESS. EL. 5771.

FINANCIAL

Business Opportunities 70

HIGHLY PROFITABLE
LARGEST DISTRIBUTOR OF VENDING MACHINES AND SUPPLIES IN THE SOUTHEAST DISPOSING OF 100 PROFITABLE ROUTES TO ENCOURAGE WHOLESALE ACCOUNTS. SOME OF THESE SMALL ROUTES WILL NET UP TO $500 MONTHLY. FOR APPOINTMENT, WRITE:
RANDY'S DISTRIBUTING CO.
501 PIEDMONT AVE., NE
ATLANTA, GA.

Cafeteria—Short Orders
BEST bargain on Ponce de Leon. Under 5,000, ½ cash and terms. A-1 equip., grade-A, making money on daytime operation only. Can be easily doubled. Beer and wine available if desired.

VARIETY STORE
NEAR Capitol Homes (white) project. Only 3 yrs. old in new bldg. Good lease, low rent. Owner called into service. Price $5,500 with terms. Call R. W. Adams, Tel.: AT. 2466.

LET US HELP YOU BUY OR SELL A BUS. HAVE OTHER GOOD BUYS. NO ADVANCE FEE.
Hosch Business Brokers
83 Cain St., NE MA. 9336

FLIPPED HIS LID
GROCERYMAN gone crazy. Wants to open up a catfish restaurant on the highway. Has for sale a cash, self-service grocery and market doing over $100,000 a year with reasonable rent in best white suburban development around Atlanta. Will take $12,000 to buy this with at least $7,000 cash. He knows you can pay the balance out of the profits. Beautiful fixtures. If you have the money to handle, write Attorney, P. O. Box 6014, Station H, Atlanta, Ga.

MODERN MOTEL
$55,000—14 RENTAL rooms, lovely 5-rm. apt. for owner, stucco, air conditioned, TV, Triple A, choice suburban loc. Within easy distance of city. Profit runs between $12,000 and $13,000 yr. Terms. W. M. Kilgore, AM. 8332; RA. 8331. Barnes Rlty., 607½ Lee St.

GOOD OPPORTUNITY—Going business in Macon. Manufactures aluminum specialties and sells related building supplies. Exclusive agent for best lines. Inventory and equipment for SALE below cost. Land and building for sale or lease. Write Box 348, Macon, Ga.

CAFE
NO competition, air conditioned, average $65 daily. Books and records open. Well equipped throughout. Only $3,500. Siler, AL. 8144, LA. 5633.

WATCH repairing location, $50 rent. Nice located store. Must have own equipment. Watchmaker just moved out, business partially built up. Russell Appliance Co., Inc., 212 Ponce de Leon, NE. EL. 8155.

GROCERY — COLORED — NW
$1,000 CASH bus. wk. No del. Guaranteed deal. $5,000.

BEER — WINE — SANDWICHES
2 people op. $1,250 and terms. Good place. Nick, CY. 5911.

DRIVE-IN, 85 HIGHWAY
BAR-BE-CUE, 5-year lease, very reasonable. Will trade for car, down payment. Immediate possession. FRanklin 5973.

MOTELS—MOTELS
THE Cream of the Crop in Ga., Ala., Tenn. and Carolinas. Write for listings. Don't buy till you compare. Childs and Co., Motel Brokers, 1447 P'tree St.

SERVICE STA., S. E.
$1,200 CASH, assume loan. $600 A clean one. Popular brand gas. Siler, AL. 8144, LA. 5633.

OLD established poultry, egg and fish market. Excellent location with good lease and option for longer period. A good buy at $2,750. Call ATwood 9311.

ONLY $950
SER.-STA. and garage, NE loc., good income for investment. Davis, WA. 6603.

GROCERY — Average sales $1,000 week. Ideal for man and wife. Low overhead, excellent stock and fixtures. Day, [illegible] 8855; night, FR. 3440.

GROCERY, MKT., SELF SER.
LIVING quarters, $1,000 weekly, all cash bus., well stocked, cash and terms. AM. 8332; RA. 8331.

Looking for a Good Business?
ALL TYPES—ALL LOCATIONS
Write for Free Prospectus
Chas. Ford 87 Walton, Atlanta

CAFE, $500 DOWN
SHORT hours, good industrial bus., low overhead. AM. 8332, RA. 8331.

SERVICE station near Atlanta Airport, pumping 8 to 10,000 gallons month. 1 man and porter can handle. $1,600. CAlhoun 9137.

PARTIES with capital to invest in the development of northside properties. Write E. P., 59, Journal-Constitution.

PRODUCE booth for sale. Municipal Market, 209 Edgewood Ave., NW. Contact Charles Dickens, Booth 48.

COLLEGE PARK — Florist, 6-rm. dwelling, 3 greenhouses. CA. 9949. AMIL J. GERLOCK, Bkr., Col. Pk.

FOR SALE — Service station, 586 Edgewood Avenue, NE. Call CYpress 9593 or LAmar 2273.

N.W. fruit stand, $900 wk. gross, $700 mo. net pfts. 2-rm. apt. Pr. less than inv $3,250. LA. 6997.

A-1 DOWNTOWN coffee shop, $125 to $150 day, 7 booths, 18 stools, rent $150. AL. 0440.

A & A EMPLOYMENT
303 Grand Theater LA. 8041

HAVE restaurant for sale or lease. See owner, 339 West Peachtree.

WEST END grill, $1,150 wk. bus., $700 mo. pfts. $3,000. LA. 6997.

BARBER SHOP for sale. Call VErnon 7985, after 7 p.m.

TEA ROOM—Ponce de Leon, first-rate. ALpine 2210.

Business Opp. Wanted 71

HOTEL WANTED
$25,000 down, also other businesses. CR. 5852; MA. 9336.
HOSCH BUSINESS BROKERS
83 CAIN, NE., 106 Atla. Rlty. Bldg.

TO SELL OR BUY A BUSINESS, APPRAISALS AND CONSULTING. EL. 6371, NIGHT, VE. 4865.

WANTED — Rooming house or apartment house. Call after 5 p.m., DEarborn 3509.

Money to Loan 72

EXACT FIGURES ON LOW-COST LOANS

12-Month Loans You Receive	Monthly Payments	24-Month Loans You Receive	Monthly Payments
$100	$ 9.59	$ 300	$16.25
200	19.17	500	27.09
300	28.75	700	37.19
500	48.00	1,000	54.17

THE figures shown include interest, life insurance, recording fee. Absolutely no other charges. Any amount from $50 to $1,500 on same basis. WE GUARANTEE that when you come in you will find everything exactly as shown.

LOANS on furniture, autos, diamonds, co-signers, etc.

LIBERAL appraisals; friendly service. 27 years' lending to the people of Atlanta.

CHAS. R. HARTSFIELD, INC.
61 Poplar St., NW. LA. 8046
½ Block From Old Post Office

EMERGENCY LOANS
$50 TO $2,500
WE SPECIALIZE IN QUICK SIGNATURE LOANS
Local Loan & Thrift Co.
"To Be Sure—See Local"
72 Forsyth St., NW AL. 7631

LOANS $25 TO $300
Beneficial Finance Co.
96 Plaza Way, SW, AL. 4507

PERSONAL LOANS
Community Loan & Invest. Corp.
4 Conveniently Located Offices
TELEPHONE WA. 2046

LOANS—$50 TO $2,000
G. A. C. Credit Corp. of Atlanta
948 Gordon St., SW AM. 4572

LOANS—$50 TO $1,500
SIGNATURE LOAN & THRIFT CO.
693 Ashby St., S. W. RA. 2161

LOANS—$50 TO $2,000
GENERAL ACCEPTANCE CORP.
520 W. Peachtree St. EL. 7501

LOANS for every need. United Finance. 414 Williams St., NW. LA. 4751.

UNIVERSAL AUTO FINANCE CO.
197 Spring St. LA. 0681

QUICK auto loans; front-door parking at Midland Finance, 337 W. P'tr.

BANCPLAN FINANCE CORP.
108 Spring St., SW LA. 0681

COLUMBIA LOAN CO.
23 Auburn Ave. LA. 6655

QUICK LOANS, WA. 2756. SOU. DISCOUNT CO., 220 Healey Bldg.

CHECK our low ECONO-RATE. Frank E. Davis, 24 Cain. WA. 2981.

DELTA LOAN CORP.
332 WHITEHALL ST., SW.

Financial Service 74

FINANCIAL ADJUSTERS
315 Healey Bldg. AL. 1618

Loans on Real Estate 75

FREE ESTIMATES
REFINANCE, buy, repair, consolidate debts. No brokerage. Quick service. STANDARD FEDERAL Savings and Loan Association. Grant Building, 48 Broad St., NW. Phone MAin 6619.

READY CASH
ON WHITE and colored property. Easy terms. Will also buy 2nd mortgages. Mr. Blanchard, WA. 5673. T. WAYNE BLANCHARD CO. Ga. Savings Bank Bldg.

CASH QUICK
I WILL BUY YOUR 2nd AND 1st MORTGAGE REAL ESTATE NOTES. MR. PEEVY, CH. 1225.

FUNDS AVAILABLE
FIRST AND SECOND MORTGAGES
EMPIRE RLTY. & MORTG. CO.
354 PEACHTREE MA. 6000

READY funds on approved loans. 2nd mortgage notes bought. Geo. A. Campbell, MA. 6938.

LET US make your loan. Prompt action. C. G. Aycock Rl. Co., WA. 2114.

GI, FHA and Conventional Financing. W. B. LEEDY & CO., CY. 7758.

2nd mortgages promptly purchased. Geo. Northen, 329 Grant Bl. LA. 5486.

LIVESTOCK-POULTRY—

Livestock

ARE YOU LOOKING FOR THE BEST CATTLE MARKET?
IF SO, SEE US
AT OUR NEW LOCATION
SALES—Tues. and Thurs. each wk.
We will have all kinds
RAGSDALE-McCLURE COMMISSION CO.
66 Brady Ave., NW. EL. 8858
ATLANTA, GA.

CATTLE SALES
THE best place to buy or sell your cattle. Sales every Tues. and Thurs. 12 noon. A square deal to everybody.
HASTY AUCTION CO.
57 BRADY AVE., NW. VE. 1164

JAPALYNKA Farms herd dispersion, 150 top Reg. Angus, Tues. Nov. 16, Statesboro, Ga. Call Geo. Gibson, 305), Rome.

HAY FOR SALE—Lespedeza $1.15 bale. Mixed grass hay $1 bale. EXchange 3780.

2 WHITE-FACE heifers, 1 year old. VE. 5073 days, CH. 2815, evenings.

Dogs and Puppies

BOXER FEMALE — Registered fawn, 3 years old. Will give to good home for male pup when bred. AMherst 5501.

DACHSHUNDS, puppies, registered. Four International champions in blood strain. Price $100. EM. 2277.

BOXER PUPS, AKC registered, champion sired litter, 8 weeks old, $35 up. EVergreen 1656.

PEDIGREED female miniature Doberman Pinscher, 5 months old, $75 Austell. 2821.

BEAUTIFUL Cocker puppies, male and female. Blacks, blondes, whites. EVergreen 7169.

REGISTERED cocker puppies, reasonable. AKC approved stud service. CRescent 2869.

BOXER puppies, registered. Champion sired. Beauties, 8 weeks. EXchange 9590.

BOXERS, flashy fawns, 7 weeks, AKC registered. Reasonable. AMherst 8383.

PEKINGESE puppies, also grown pekes. 817 Virginia Ave., NE. ELgin 5740.

REGISTERED bird dog, ready to train, good bloodline. CAlhoun 2253.

CHIHUAHUAS, small-type, 9-week puppies, AKC registered. DE. 3055.

POINTER, male, liver spotted, year old. DIxie 9961.

Cats, Kittens, Pets, Game

BEAUTIFUL young parakeets, parrots, love birds, cages, toys, seeds. Moderately priced. Satisfaction guaranteed. 2764 Gordon Road, SW. AMherst 4902.

PARAKEET PARADISE, fully guaranteed, beautiful babies and breeders. Supplies. EVergreen 2855.

BIRDS, cages and supplies. The Bird House, 894 W. P'tree.

MISCELLANEOUS—

For Sale—Miscellaneous 82

PLUMBING SUPPLIES
Reconditioned bath tubs ...$14.95
Double-bowl sinks $6.95
BATHROOM SETS
Cast-iron built-in tub, wash basin and toilet combination, complete with trim $112.95
WE CUT AND THREAD PIPE
SOUTHERN PIPE & SUPPLY CO.
284 Decatur St., SE. Atlanta
400 N. Church St., East Point

DO IT YOURSELF
Complete Cabinet (36x24" with top, ready to assemble $14.85
Sink top, 24" wide from....$1.50
Sink rim from $2.95
Plastic sheets, cigarette, heat and wear resistant (36x72") $6.00
Sink with cabinet, chrome faucets and strainer $39.85
Wall Cabinets, 54" $18.50
Floor tile, 9x9 ....$0.06
Wall plastic tile, sq. ft. $0.30
BUILDERS HARDWARE CO., Inc.
MA. 9814 172 Decatur St

KITCHEN CABINETS
EXTRA SPECIAL PRICE CUTS
MUST SELL, NEED SPACE
Plastic Tops, Sink, Wall and Base
FACTORY SECONDS
Daily, 9-5—Sat., 9-2
DEL-MAR CABINET CO.
976 W. P'tree St., N.E. EM. 2432

Magic Chef gas heater, 18,000 BTU ....
100% all wool blankets......$ 9.95
Apt. size gas range ....$ 7.95
Full size table-top gas range..$39.95
3 to 4-room Florence fuel oil $79.95
circulator $89.50
9x12 linoleum rugs ....$ 5.95
9x9 Armstrong asphalt tile ....6c ea.
GATE CITY FURN. CO.
163 Whitehall St., SW

ROOFING $2.00 ROLL
PAINT, $1.95 GAL.
GAS HEATERS—ELECT. HEAT'RS
WINDOWS, $3.75 pr., many odd sash; 4x7 wallboard $1.40; fence wire, plywood, Dupont Paint, $2.95; doors, $6; roofing cement.
JACOBS SALES CO.
45 Decatur St. WAlnut 2876

ROLLED ROOFING WITH TAR AND NAILS
90-lb. rolls $3.35
55-lb. rolls $2.50
45-lb. rolls $2.25
Southern Pipe & Supply Co.
284 Decatur St., SE. Atlanta. AL. 8755
400 N. Church St., E. Pt., FA. 4423

BICYCLES
ENGLISH (all sizes). $39.95
AMERICAN—All sizes. $39.95
USED and rebuilt. ....$17.95 up
We service what we sell. Cash for used 16", 20", 24" bicycles.
SOL COHEN
784 Gordon St., SW. RA. 4154

RESTAURANT fixtures, office furniture and store fixtures, bought, sold and exchanged. New and used
ATLANTA FIXTURE & SALES
104-108 Pryor St MA. 2224

NEW HEATERS
ALL CAST IRON, 16-in. grate, 20-in. firepot ....$22.50 ea.
950 MARIETTA ST., AT. 7564.

350 SUITS and overcoats, prices slashed for quick sale. Special $6.95, $8.95, $10.95, $12.95 values up to $65. Bell Loan Office, 205 Mitchell St., SW., across from new C & S bank.

1 CHRYSLER powered 500-gal. per minute, trailer mounted, irrigation unit, 700 ft. of 4-in. aluminum pipe and fittings, 2 large and 2 small sprinklers. Norcross, 3498.

BOAT PLYWOOD—14, 16-ft. lengths
PLYWOOD — ALL KINDS
WILLINGHAM LUMBER CO.
2114 Piedmont Rd. VE. 5357

LOW PRICES—Bath sets, white and col. sinks, water htrs., $56; gas ranges, $34.95. We buy used plbg. Superior Plbg., 550 Piedmont, VE. 1689.

SHELLAC, pure, $2.95 gal.; turpentine, pure, 85c gal.; Linseed oil, pure, $2. gal. Littrell Hardware Co., 274-278 Decatur St. AL. 2135.

PARKER GUN, 12-gauge, excellent condition, $100. Gas radiant heater, like new, cost $30; will take $18. CHerokee 3526.

CASH registers bought, sold, re'p'd. Add. machines, new and used. H. B. Nash, Inc., 90 S. Pryor, MA. 1742.

BARTELL'S ARMY STORE—Tents, cots, tarpaulins, saddles, blankets and jackets. 97 S. Pryor, AL. 0377.

16-INCH, practically new boy's bicycle. New handmade real leather gun and holster sets. DEarborn 2636.

RESTAURANT equipment, all kinds. Fixture Sales Co. New location, 321 Edgewood Ave., SE. WA. 2469.

ANTI - FREEZE, PERMANENT, $2.00. NON-PERM., $1.00. RAILROAD SALVAGE. LA. 9468.

3 GAS heaters, 1 electric motor, ¾ HP; two Japanese screens, $1,500; tricycle, $7. EXchange 7368.

WE BUY and sell new and used safes. Bill Downs Safe and Lock Co., 1003 Peachtree St., NE.

DICKERSON'S lady's health shoes, red. Size 6-A. Cost $18. Sacrifice, $10. WAlnut 5757.

NEW, USED fixtures. Hotel and Rest. Supply Co., 382 W. P'tree, WA. 7451.

PEERLESS deep-well pump, tank and pipe. Reasonable. CAlhoun 4911.

4 ELEC. refrigerators as is, $12.50 ea. Need some repair. MA. 0440.

GUNS, Poloroid camera, fishing tackle, motors, accordion. CH. 5438.

NEW elec. tools, all makes, less than pre. Country Exchange, FA. 8757.

NEW and used furnaces, gas and oil. We install and service. MA. 4520.

WINCHESTER 16-gauge shotgun, $50. DEarborn 4668, after 6 p.m.

OIL FLOOR furnace, complete with tanks, $40. BElmont 2810.

CLEAN CINDERS, 612 North Ave., NW. MAin 1107.

Household Goods 83

Used Furn. and Appl. BARGAINS
NEW Lawson sofa $69.00
NEW sofabed $39.00
5-PC. maple dinette used $29.95
MAPLE desks, samples $19.95
TABLE lamps, samples $4.75
9x12 linoleum rugs $5.95
NEW 9x12 cotton twist rug $19.95
ADMIRAL console TV, used $79.95
NEW apt. gas stove $48.88
DI. 3551
East Atlanta Furn. Co.
1245 Glenwood Rd., SE.

LAST WEEK SALE
UNCLAIMED STORAGE LOTS
Many More Opened Last Night
SECTY., $30; group vanities, $5 ea.; bkfst. set, $10; chests, $8.50; wicker chairs, $5; bedrm. suites, $30 up; kit. tables, $2.50; chiffrobes, $5-$7.50; kit. cab., $5; coil spgs. $3.50; matts, $5; small tables, $1; sofa bed, $25; straight chairs, 50c-$1; sofas and overstuffed chairs, $5 ea.; Colonial sideboard, $25; china cab., $12.50; trunks, $1.50; cooking utensils, quilts and spreads; hundreds other pieces cheap.
WOODSIDE STORAGE
155 Edgewood Ave.
No Phone Calls Please

3 ROOMS OF NEW FURNITURE
$299.00
3 COMPLETE rooms of brand-new furniture, including bedroom, living room and dinette; all 1st quality merchandise. Pay as little as $3.75 per week.
LAWRENCE FURN. CO.
85 WHITEHALL ST., SW

FURNITURE SALE
BEDS, bedroom suites, chairs, chests, chrome dinettes, lamps, rugs, sofa bed groups, tables. Used bargains. Everything for your home on easy terms.
Cochran-Lee Furn. Co.
85 Alabama St., SW. CY. 8081

Gov't Surplus Bargains
100 OAK and wal. chests, $15; single mattresses, $5-$6. Straight chairs, $2.50; single beds, $7-$8, double beds, $10. New gas heaters, reg. $19.95, now $11.95. ⅓ to ½ off on new furniture. CY. 8651.
MODERN FURN. CO.
208 Whitehall, S.W., Corner Garrett

SAVE UP TO $150
ON NEW REFRIGERATORS
FULL 5-yr. factory guarantee. New 1954 washers, ranges, TV's, rugs and furniture at savings to 50%. Shop anywhere—don't buy till you compare our prices. Open till 8 p.m.
DOGWOOD FURN. STORES
238 Mitchell St., SW AL. 8592

GUARANTEED used electric refrigerator, $69.50; $198 Lawson foam rubber sofa, $129.50; sofa bed, $49.50; gas heaters, $5; chifforobe, $39.50; chests, $13. Plenty furniture for Christmas needs. Use our lay-a-way plan. Easy terms.
ATLANTA FURN. CO.
152 Whitehall St., S. W. WA. 9295

REAL BARGAINS
ELECTRIC refrigerators, washers, ranges. Some crate-damaged, some used. A few demonstrators. All reconditioned and guaranteed. Low prices, terms. GEORGIA POWER'S warehouse, 211 Decatur St., 3rd floor. Free customer parking on Butler St. side.

$5 DOWN
TELEVISIONS $49.95
REFRIG., Gas or Elec. $49.95
WASHERS $29.95
Aycock Appliance Co.
2038 Sylvan Rd. FR. 4573

USED BARGAINS
Slipper Chair, $24.50; now..$10.25
2-Pc. Living Room Suite....$29.50
Gas Cook Stove $29.50
5-Pc. Dinette Suite $29.95
AYCOCK FURN. CO.
70 Alabama St., S. W.

Bargains — Unclaimed Storage
ANTIQUE dining suit, $95; 2-piece living room suite, $49.50; 3-piece bedroom suite, $49.50; chest of drawers, $7.50 up; coil springs, $6 each. A. C. White Transfer & Storage Co. 410 Edgewood Ave.

USED washer. No down payment, $5 mo., guaranteed. Maytag Sales and Serv. RA. 4192.

THE RUG SHOP
EVERY type of floor covering at substantial SAVINGS. Free estimates. 140 MITCHELL ST., SW. MA. 8584.

SINGER portable, excellent condition. New style featherweight with carrying case, table, and all attachments including button hole, blind stitch and zig-zag. CAlhoun 2355.

FLORENCE oil heater; maple bed, complete with mattress, springs; kitchen tables, chairs; baby stroller, all good condition. Bargain prices. CRescent 8779.

LARGE size rollaway bed, with handsome wood cover, $40. Knotty pine coffee table, $10. Beautiful cypress knee lamp base, $15. EV. 3149, nights.

BENDIX bolt-down washer, $60; Bendix electric dryer, $100; 9-piece mahogany dining room suite $225. All excellent condition. CHerokee 4565.

Economat Bendix Auto. Washer, special $79.50
EUBANKS APPLIANCE
N. East Pt. St., E. Pt., CA. 8824

$250 UNIVERSAL elec. range, $99.95
$89 Simmons sofa bed $59.95
$59 Lane ced. chest, with tray $29.95
Southern Furniture 165 Whitehall

TOYS, child's roll-top desk and chair, $20; child's rocker, $2; wagons, $1.98 up. Heaters, gas, oil, coal, cheap. Cooper Furn. Co., 171 W'h'l, MA. 0440.

HEYWOOD-WAKEFIELD wheat color, 60"x42", dining room table; china closet with sliding doors and base. Leaving. ATwood 8565.

BABY carriage, $20; baby crib, innerspring mattress, $25; GE portable ironer, $25; Norge refrigerator, 4 cu. ft., $15. CHerokee 5073.

USED refrigs., stoves, TVs and heaters, $10 and up. Complete line of new Christmas toys. Big discount for cash. Dir., EL. 7276.

GE RANGE — Perfect condition. Automatic oven timer, warming compartment. Must see to appreciate. Price, $100. AMherst 5230.

SAVE $200—Beautiful mahogany 9-piece dining room suite. Duncan Phyfe. Like new. Also apt.-size GE refrigerator. FA. 918.

ELECTRIC STOVE
PRACTICALLY new Frigidaire cook stove. Call CR. 4110.

16" TV console $99.95
New full-size gas range $99.95
Bob Shelley, 273 P'tree, CY. 6311.

New Furniture—½ Off
PODHOUSER CO., 227 10th at P'mt.

IBS SERVICE
Nite, Sun. only, EV. 0221, CR. 3860.

8 CU. FT. refrigerator, good cond., bargain. Fite Appliance Co., 259 Ponce de Leon, EL. 8245.

STORKLINE baby bed with mattress; Storkline play pen, carriage and stroller. ALpine 0982.

AUTOMATIC washing machine, complete with suds return. Moving, will sacrifice. EVergreen 0786.

CHINA cabinette, $50; beautiful 10-piece English elaborate dining room suite, $250. DE. 3055.

DINING ROOM, bedroom furniture. Also miscellaneous. Books, clothing. EVergreen 1341.

DAVENPORT, desk, coffee table, A-1 shape; 1 Saladmaster. Reasonable. FAirfax 3428.

TWO radiant heaters, $6 and $7. Hoover Vacuum cleaner, $10. DEarborn 8679.

GLIDER; kitchen cabinet; table. Ediphone guitar with case. ATwood 7718.

WE BUY, sell and exchange furniture. Comfort Furniture. WA. 7789.

NEW FURNITURE, slightly damaged, 50% off. 372 Lee Street, SW.

BUY a G.E. Auto washer, $229.95, with your old washer. LAmar 1393.

GRAY wool broadloom rug and pad, 10x20, good condition, $90. EL. 5486.

NEW hide-away bed, bedrm. suite. (½ off.) Agt., 227 10th St. at P'mont.

LEAVING town, 4 rooms of furniture for sale. Good condition. ELgin 0513.

MAPLE dinette, $25; auto. record player, $11. P'tree Furn., VE. 2537.

GE 6-ft. ref., $75; Magic Chef gas range, $45. Both like new. VE. 3175.

MOVING—Philco deep freeze, 8-foot. Excellent condition. CHerokee 6829.

AIR-WAY vacuum cleaner, 18 months old. Like new, $35. DIxie 2198.

VACUUM—Airway, all attachments, like new. Call today, EL. 8126.

ABBOTT step-fold play pen, $11. 990 Confederate Ave., SE., Apt. B.

MOVING — Pretty white table-top gas range, 36", $75. AT. 1071.

FRIGIDAIRE, PERFECT CONDITION. $50. VErnon 9420.

FREEZER, Howard, 19-cu. ft. Was $660. Now $330. LA. 1238.

SEE your Western Auto for top quality Wizard appliances.

RENT a washer. Lakewood Appliance Co., LA. 1393.

TREADLE sewing machine, $9.95. EX. 3250. Dir.

GE IRONER, $60. Like new. RAymond 5719.

Diamonds and Jewelry 84

NEAT Tiffany mtg. for stone, $15.

OUT-OF-TOWN BUYERS
WE WILL send any diamond to your banker or express office for inspection. Send for free illustrated catalogue.
CITIZENS JEWELRY CO.
195 MITCHELL ST., SW
CY. 8261

A STRIKING double-row style with extra fine quality center and 6 side diamonds in solitaire and 12-diamond matching band. Choice white or yellow gold. Retails $265. Your cost $145.
JEFFERSON'S
8 AUBURN AVE. WA. 4786

Pawnbrokers' Distress Diamonds
SOLD subject your jeweler's appraisal. AL. 5097. Shumate, 83 Ivy St., NE.

BEAUTIFULLY designed platinum ring, over 4½ carats of fine diamonds. Sacrifice. CHerokee 9050.

NEW—Lady's platinum 5-diamond wedding ring, $175. RA. 0068, after 7 p.m.

Antiques 86

PUBLIC AUCTION
THURSDAY, 7:30
French sofa and chairs, rugs and draperies, grandfather's clock, Bendix washer and dryer, fine bric-a-brac.
Atlanta Auction Gallery
898 W. PEACHTREE

Radio, TV Sales & Service 88

TV CALLS—$1.50
Any Time, Day or Night
FACTORY-TRAINED and supervised servicemen. All work and parts guaranteed 3 months.
BE. 6331

TV CALLS, $1.50
Call Us to Get WQXI
25 Years' Electronic Experience
TELEVISION CENTER
AM. 7005—RA. 7903

$1.50 CHARGE FOR TV SERVICES
CANUP RADIO & TV SERVICE
1688 Lakewood Ave. AL. 8876
Hours 9 a.m. to 9 p.m.

DAY-NITE TV SERVICE
RA. 0342
NITE, SUNDAY OUR SPECIALTY

TV SERVICE CALLS
$1.50
REPAIRS GUARANTEED 90 DAYS
ANY TIME—ANYWHERE
DE. 5154 EV. 6613

TV CALLS—$1.50
DAY—NIGHT—HOLIDAY
DI. 6264—LA. 0463

TV SERVICE CALLS, $1.50
Plus Parts on All Makes
9 TO 9—BE. 8060

NEW AND USED TV CHEAP
RELIABLE TV REPAIRS
MAULDIN RADIO AT. 2717

TELEVISIONS—20-inch, $85; 17-inch, $65; 12½-inch, $35. All good condition. Dir., AMherst 8026.

17-INCH Philharmonic Console, mahogany finish. Priced cheap. Cash sale, $80. 367 Spring, NW.

NO WAITING—TV service, $1.50 plus parts. Day or night. DI. 8958.

T-V SERVICE, 9 TO 9. BUCKHEAD TV. EX. 6471.

TV REPAIRS—Instant service, day or night. CR. 9130.

RENT a TV. Lakewood Appliance Co., LA. 1393.

Musical Merchandise 90

DAVISON'S
Christmas Piano Club
A small deposit of $10 will reserve any Piano or Organ for Christmas delivery.
NEW SPINETS FROM $495
(Years to Pay)
Piano Dept., 3rd Floor
OPEN FRIDAY NIGHTS

DAVISON'S
Several fine practice pianos, completely rebuilt, in excellent condition. Reasonably priced on extremely low terms.
PIANO DEPT., 3RD FLOOR
OPEN FRIDAY NIGHTS

Baskette's Christmas Lay-A-Way Plan
$10 RESERVES any piano or organ. Christmas delivery guaranteed. New Spinets from $463. Easy monthly terms STARTING NEXT YEAR. Used fine practice pianos from $89.00.
BASKETTE PIANO CO.
83 Alabama St., SW. CY. 7746

SMALL mirror piano, $175. Rebuilt, 1 yr. free service, 391 Marietta St. CY. 5383.

BEAUTIFUL STEINWAY GRAND completely refinished and like new. Several rental Spinets at big discounts.
LANIER PIANO CO.
64 Pryor St., NE
628 Lee St. at Gordon, SW
Atlanta's oldest, locally owned piano store

STEINWAY
BEAUTIFUL Grand and small upright. Renewed to please the most exacting musician. Easy terms. Exchanges accepted.
CABLE PIANO CO.
235 Peachtree St., NE. WA. 1041

PRE-CHRISTMAS SALE
SPINETS, CONSOLES, UPRIGHTS
Savings up to 20% with terms
Buy now, pay later, deliver now
OR CHRISTMAS EVE
ALVERSON PIANO CO., EV. 3651
101 W. Howard Ave. at N. M'Donough

Hammond Chord Organ
SLIGHTLY USED — Offered at reduction. Easy terms.
CABLE PIANO CO.
235 Peachtree St., NE. WA. 1041

TOP NAME upright pianos, Steinway, Kranich and Bach, Francis Bacon, Sohmer and many others. Also, grands and players. Open till 8:30. Terms. WA. 3974, 725 Marietta St.

PIANOS $60-$95

ELEC. player, $195. Adams Furn., 12 Northside Dr., MA. 9417.

BEST cash prices paid for saxophones, clarinets and all other band and orchestra instruments. Call WA. 0043, 195 Mitchell St., SW.

NEW BALDWIN Orgasonic home organ. CYpress 6906, 8-5; VErnon 0192, evenings.

$10 DOWN delivers guaranteed piano. Sterchi's, 116 Whitehall, MA. 3100.

GALANTI piano accordion, 120 bass, excellent condition. Call ELgin 4641.

GOOD upright piano, completely rebuilt. 1-year guarantee. 47-2149.

RECONDITIONED small upright piano, $150. Dir. LA. 8926, days.

FOR SALE, good upright practice piano. 47-9529.

Machinery and Tools 91

"HELIARC" WELDING
OF ALUMINUM, stainless steel and magnesium. No job too small or too large.
AAA WELDING CO.
EL. 2641 496 Courtland Street

PALLETS! PALLETS! PALLETS!
WIDE range sizes. Don't pay $2 to $4.50 each. Buy from us and save ½.
LONDON IRON AND METAL CO.
CY. 7786

FOR SALE—Gas fired steam boiler with heating unit, including coils, fans, motors and filter section. West Bros., 370 Jones Ave., NW. AL. 2781.

Building Materials 92

Warehouse Clearance Sale
PAINTS, enamels, brushes, metal windows, jalousies. Many other items. All wholesale and below.
Maxwell & Hitchcock, Inc.
608 West Peachtree St., NW
(Corner North Ave.)

ANYONE can apply STOP PLASTIC WEATHERSTRIPPING for aluminum or steel casements. Less than $1 per vent. Saves fuel, stop drafts. Atlanta Lumber Co., 319 Walker St., SW. MA. 0038.

SHEATHING, framing (long lengths), windows and doors (all sizes).
HUDGINS YARD
CY. 2791. 642 North Ave., NW.

SAVE MONEY: Buy your lumber, flooring, doors, windows, etc., from:
WILLINGHAM LUMBER CO.
2114 Piedmont Rd., NE VE. 5357
35 Exchange Pl., opposite Hurt Bldg.

USED BRICK
SEE MR. HALL

BUILDING materials, new and used; plumbing fixtures, new and used. 465 Glenn St., SW. LA. 8848.

USED HARD BRICK AND CINDERS. 612 North Ave., NW. MAin 1107.

FREE—Broken brick and rubble for fill and driveways. Call LA. 8848.

CLEAN used brick. 407 Ashby St. FR. 1964.

Do It Yourself 92-A

PLYWOOD — TO 1½ inches thick, cut to size. Wrought iron legs, patterns, power tools, tile, paints, paneling. Free delivery on orders over $10. Open till 9 every night. Plywood Super Market, 2975 Peachtree Rd., NE. EX. 9494.

Farm Equipment, Supplies 93

FARMALL Cub outfit. Good cond. $200 down, bal. easy.
HILL & YANCEY
1304 Bankhead Ave. BE. 4457

IRRIGATION equipment, Corley Sales & Service, Duluth, Pho. 3961.

QUALITY FARM SUPPLY CO.
100 Hunter St., SE CY. 5005

Off. Eqpt., Typewrits., Supls. 97

NEW typewriters for rent, $4 and $5 per month. Also new adding machines for rent, regular prices. R. C. Allen Business Machines, Inc., 886 Spring St., NW. EL. 4449.

STEEL safes, 1-hour Underwriters Laboratories label. Fine for the home. A real value at $49.50. HORNE DESK & FIXTURE CO. 57 Pryor St., N. E.

REMINGTON office saver, portable, 11-inch carriage with case. Like new, $80. ATwood 6593.

CLOSING out insurance office for sale, desk, files, chairs, fans, etc. 1427 Candler Bldg.

TYPEWRITERS repaired and rented. Luke Typewriter Co., 120 Forsyth St., SW. LA. 1396.

A. B. DICK MIMEOGRAPHS, NEW & REBUILT. 318 P'TREE, WA. 1608.

Wanted to Buy 101

WE PAY the highest cash prices for used restaurant equipment, office furniture and store fixtures.
ATLANTA FIXTURE & SALES
104 Pryor St., SW MA. 2224

WE PAY highest cash prices in town for good, clean, used furniture, late model electric refrigerators and gas ranges. No amount too large. BASS FURNITURE CO., MA. 5123.

ALWAYS in the market for old newspapers and magazines. Highest prices paid. MA. 6824. 239 Grant St., SE.

HIGHEST prices for used store, office, restaurant equipment. Murry Fixture Co., 62 Ala. St., SW. LA. 7280.

WE PAY cash for all kinds of used furniture. AAA Furniture Exchange, 336 Woodward Ave., SE. CY. 7994.

CASH waiting for your furniture. Whiteley Furniture Co. ALpine 9991.

BEST prices for furn., ref., ranges, wshs., TVs. etc. Bnkh'd Frn. EL. 5310.

CASH for good furn., elec. refrig., gas ranges. Dir., WA. 6803; LA. 2748.

USED CLOTHING BUYERS
Adams, 1019 Lee St., SW. AM. 8023

TOP PRICES for furn., refs., washers, TVs, ranges. Payne's, AL. 1680.

PARTY will pay cash for small piano. Dir., CY. 5383; DE. 5861.

COSTUMES and accessories of all types. L. A., 41, Journal-Constitution.

WILL pay cash for good used piano. Catherine Boswell. VErnon 8025.

Moving and Storage 102

MOVING VANS
SCHEDULED this week for your local and long-distance moving needs.
MOVING WITH CARE
EVERYWHERE
ALL 48 states, also storage facilities. Estimates free. Phone LA. 6276.
WASHBURN STORAGE COMPANY

FLANIGAN—The Moving Man, Inc. (Formerly Clark's Transfer Service, Inc.). Complete fleet of moving vans, experienced workmen. First-class warehouse facilities for storing furniture. Long-distance moving to all points. Free estimates. LAmar 7576.

LOADS, part loads to and from Ohio, Mass., R. I., Conn., N.Y., Chicago, Phila., Ky., Indiana, Wash., Ala., Penn., Florida and Missouri points, Nov. 1 to Nov. 30. WA. 1412. CONSOLIDATED VAN & STORAGE

ROOMS AND BOARD—

Boarders Wanted 103

NEAR EMORY—Attractive vacancy in large private home. Delicious meals in congenial atmosphere. Just like home. Ask those who know, our boarders. Rate $15 week. 1440 N. Emory Rd., NE. DEarborn 7613.

CRESCENT GUEST HOUSE, Peachtree-Eleventh. Conv. to everything. Delicious home-cooked meals. Business people couple, $10.50 up. Lobby television. Also singles. EM. 2862.

INMAN PARK, 951 Edgewood Avenue, Northeast, 15 minutes from the heart of city. Big family-style meals, deliciously prepared. All conveniences. MAin 1527.

1485 PEACHTREE ST.
BUS. PEOPLE. AT. 2080

828 PONCE DE LEON Place, Northeast. (Near Sears). Home-cooked meals. Reasonable: $10.50 and up. Ladies, gentlemen. EMerson 6539.

699 PIEDMONT — Corner Third, roommate, young lady, twin beds, lavatory, two meals, 7 days. VErnon 8162.

BRIARCLIFF RD. — Real home. Boys and girls. Trolley at door. Meals seven days week. $10 up. EV. 9196.

1467 PEACHTREE, NE
ATTR. vacancies. Good food. EL. 8966

MEN, LADIES—(Child care.) Home atmosphere, delicious meals, 7 days. TV for guests. AMherst 2027.

892 PIEDMONT—Vacancy for 2 business girls. Excellent location, good meals. VErnon 0559.

1255 PONCE DE LEON — Attractive vacancies for gentlemen or girls. $12.50 up. DEarborn 9394.

NORTHEAST — Roommate young girls. Adjoining bath. On transportation. ATwood 7842.

DRUID HILLS, large corner, double room, also single room for boy on car stop. CR. 4990.

565 LEE STREET Southwest—Comfortable vacancies for men, $12 wk. RAymond 9114.

CASCADE—One or two business girls to share room. Meals optional. RAymond 7327.

LOVELY home, private room, on transportation, excellent meals. DEarborn 5982.

VACANCIES for business people. 751 Piedmont Avenue, Northeast. ATwood 2953.

819 JUNIPER — Single or double room. Other vacancies. Gentlemen. EM. 4194.

VIRGINIA-HIGHLAND—Large room, lavatory, semi-private home. VErnon 8156.

1279 PEACHTREE, NE—Single room, other vacancies. Business girls. VErnon 0962.

YOUNG lady share large room, twin beds, private bath, nice meals. VErnon 6797.

893 PEACHTREE ST.—Attractive vacancies for gentlemen to share. VErnon 9303.

LITTLE 5 POINTS — Small private room. Gentleman, private home. WAlnut 2506.

NORTHEAST—Vacancies, 2 meals, 7 days. TV. Conveniences. ATwood 2446.

1492 PONCE DE LEON—Business girls only. Reas. Refs. DE. 0822.

815 PIEDMONT, Northeast—Young men, meals 7 days. TV. VErnon 6101.

710 PIEDMONT — Vacancies. Men. $10 wk. Block north Ponce de Leon.

SLEEPING rooms, or room and board, near transportation. AT. 1496.

ATTRACTIVE vacancies. Gentlemen. Meals 7 days. Lobby TV. EL. 9346.

YOUNG business woman to share home. Reasonable. EVergreen 5095.

LADIES — Private home near Grant Park, good transportation. AL. 1121.

1938 PEACHTREE ROAD—Room for boys, parking space. Twood 7857.

NORTHEAST — Vacancies for men, 2 meals, 7 days. EM. 1440.

1246 PONCE DE LEON, Vacancies for boys and girls. DE. 1913.

Hotels-Motels 104

NEAR BUS STA. — Large clean rooms, phone, effic. apt's. Steam heat, parking. Abba Hotel, 72 Baker, Northwest.

RITZ HOTEL—LA. 0456
Low wkly. rates, near Rialto Theater

APARTMENTS, weekly or monthly. Accommodate 1 to 4 people. Cherokee Motor Hotel, 320 Ponce de Leon.

HOTEL SOUTHLAND—825 Ponce de Leon. Beautiful rooms, priv. baths, kitchen units, weekly rates. EL. 5575.

HORNE HOTEL—Peachtree at Baker. Room and bath $1.50. Weekly rates $8-$10-$12.

SINGLES with private bath from $6 week; doubles from $13.50. Wynne Hotel, AT. 4476.

NASH HOTEL — 195 Ivy St., NE. From $7 to $12 weekly. CY. 9142.

MILLER HOTEL—Low weekly rates with bath, $8-$12. CY. 9871.

PARK HOTEL, 70 Cain St., NE. Weekly rates, $8 to $10.

CYPRESS HOTEL—Weekly rates, $7 up. CY. 9984.

ROOMS FOR RENT—

Rooms—Furnished 105

TWO rooms for men, with privacy in Northside home. Near Brookwood Station, two blocks from Peachtree. Quiet, residential street, new modern bath, twin beds each room, but occupancy by fewer possible. ELgin 8142.

EVERYONE who has rooms for rent needs the Wanted Rooms and Board Classification in The Journal-Constitution Want Ads. If you can't find what you want, try an ad of your own. WAlnut 6823.

NORTHWEST—Lovely double rooms. Business girls. New mahogany furniture. Organdy curtains. Twin beds. Innerspring mattress. Block trolley. Quiet home. Reasonable. EMerson 2061.

SINGLE rooms, dainty, modern rms., pink organdy curtains. Hollywood beds. Maid service. Kitchen privileges. Linens. $6.75 up. Northeast. 2 trolleys. Girls. CRescent 6046.

641 KENNESAW, NE — ½ block Ponce de Leon—Attractive bedroom, private and semi-private baths, twin beds, maid service. $5.50 and $6.50. EMerson 4331.

SEARS-Ponce-de Leon section—Nicely furnished room, single or double, light housekeeping privileges. Also roommate for young man. EMerson 3090.

NEWLY-DECORATED rooms, private home, separate entrance; bath; accommodate three men; students preferred. Breakfast optional. RAymond 5635.

LUXURIANT one-floor bungalow. Master bedroom, twin beds, bath with shower. Meals optional. Non-drinkers and smokers. CRescent 5642.

GIRLS
CHEERFUL, single rooms, $6.75 and $7.50. Near bath and phone, kitchen privileges, 4 bus lines. ELgin 8555.

BROOKHAVEN—Room, large closet, Venetian blinds, shower, kitchen privileges, garage, block from car, lady. CHerokee 6962, evenings, weekends.

NORTHEAST SECTION — Private bath, private entrance. Extra large room. Ideal for couple or gentleman. ELgin 8055, after 6.

WEST END — Three-room redecorated apartment, lights, water furnished. Adults only. $55 month. RAymond 6587.

CHAMBLEE — Lovely room, private home. 3239 N. Shallowford Rd., past Peachtree Theater, off Industrial Boulevard.

VACANCY — Two young men under 25. Best location. Home conveniences. Expenses divided. ATwood 6483, after 6 p.m.

NORTHEAST SEC. — Nice room, all convs., furnace heat, hot water, convt. transportation. Gentleman. MA. 6892.

BEECH VALLEY ROAD, Northeast—Nice room, connecting bath, private home. Business lady. ELgin 7709.

ANSLEY PARK—Nice room. Private entrance, adjoining bath, telephone. Gentlemen. ATwood 4968.

BUCKHEAD — Nice room, private home. Gentlemen. References. CHerokee 1208, after 4 p.m.

JUNIPER HOUSE — Clean, comfortable, convenient everything, single or double. EL. 9577.

691 JUNIPER, Northeast, Apartment 3—All conveniences. 1 or 2 business people. VErnon 6125.

979 MYRTLE STREET, Northeast—Lovely front room, hot plate privilege. VErnon 4816.

208 14TH ST., NE—Private bath, roommate; single room, private bath. Gentlemen.

NORTHEAST—Front bedroom, twin beds, shower, private home, on trolley. ALpine 7754.

522 N. HIGHLAND AVE. —Lovely room, private entrance, connecting bath. MAin 4398.

NORTHWEST — Nicely furnished, girls. Can do light housekeeping. VErnon 5661.

NORTHSIDE — Room and bath. Business couple or girls. References. CHerokee 2304.

DRUID HILLS — Lovely rooms for 3 business or college gentlemen. DEarborn 0968.

GENTLEMAN—St. Charles Place, Northeast Corner room. References. EMerson 5007.

423 PARKWAY DRIVE, NE—Roommate for gentleman, twin beds. $5. VErnon 7337.

1314 PIEDMONT AVENUE, Northeast — Private room, private home. VErnon 5117.

1390 PIEDMONT, Northeast—Single room, Gentleman. Separate entrance. ELgin 7704.

COLLEGE PARK—Nicely furnished twin bedroom. Bath. Adults. CAlhoun 2577.

WEST PEACHTREE-12TH Street. Gentleman, room, private home. ATwood 8631.

NICE, LARGE ROOM — Private entrance. Utilities furnished. CYpress 1283.

ROOMS for gentlemen, single or double. Convenient location. ATwood 5974.

PEACHTREE PLACE—Nice warm room. Near car. $35. ELgin 1623.

ROOM—Avondale Estates, near transportation, gentleman. DEarborn 6315.

NEWLY decorated room, single or double, meals optional. RA. 6003.

NICE room in private home, convenient, $6 week. RAymond 0981.

MORELAND AVE. — Single, double, 1 block trolley. MAin 5590.

92 BAKER ST., NE, APT. 2. MAID SERV. $7.50 WEEK.

H'keeping Rooms—Fur. 108

ON PONCE DE LEON at Plaza section—Three-room apartment, private entrance, bath and living room. Also 4 rooms unfurnished. Newly decorated. DEarborn 4870.

331 FOURTH STREET, Northeast—Front room, adjoining bath. Frigidaire, hot plate, linens, steam heat. One or two business girls. Reasonable. ATwood 4836.

189 ALEXANDER STREET—3 apartments, two and three rooms. One furnished, two unfurnished. $40 month each. WAlnut 5568.

NICELY FURNISHED — Room, kitchenette. Couple only. $11 week. 328 14th St., NW.

2 FURNISHED rooms, private entrance, settled lady or business couple. AMherst 5872.

WEST END — Two large rooms, convenient to everything. AMherst 4920.

3 ROOMS, bath, utilities. Private entrance. Business people. RA. 7665.

TWO ROOMS, day care for your child. 362 Bass, SE. MAin 1583.

1142 SPRING ST. — Pri. entrance, pri. bath. $8 wk. AT. 9230.

Wanted—Rooms 112

YOUNG businessman desires room, bath, in private, quiet home with couple. Vicinity Piedmont - Rock Springs section, preferred. Address L. A., 100, Journal-Constitution.

Wanted—Rooms & Board 113

SETTLED gentleman desires nice room and bath, 2 meals, private Northside home. L. A., 14, Journal-Constitution.

WANTED—A place to live and someone to keep my child, 3 months old, while I work. AM. 1012, before 2 p.m.

RENTALS—

Apartments—Furnished 114

BUCKHEAD — Bachelor apartment. A-home-away from home, for businessman. Absolutely private. In beautiful ranch-type home. Pine paneled den with cooking facilities. Lovely bedroom. Private bath, entrance, garage. Utilities furnished. $110 month. References. EXchange 2810.

STANDISH APTS.
47 25th ST., N. W.
NEW beautifully furnished efficiency apts. Modern apt. bldg., air cond. 1 block Peachtree Rd. Occupancy immediately. $100, VE. 1075.

Apartments—Furnished 114

NICE 3-room furnished apartment. Private home, private entrance, bath and kitchen. Garage and utilities furnished. No pets or children. 880 Springdale Road, Druid Hills, near car line. M. D., 162 Journal-Constitution.

WASH., D.C.—Lady will share private home, best section Wash. until Dec. 15. Free parking. References. $15 wk. Phone EM. 3-4005, after 5 p.m.; or write 3451 Newark St., NW, Wash.

DECATUR — Garage apartment, completely private, nice yard, on transportation, near shopping, lights, water furnished, $70 month. Business couple. References exchanged. DEarborn 6429.

EMORY—Share lovely clean 2-bedroom, 2-bath apartment, living room, large kitchen, utilities on trolley, at shopping center. 1258 South Oxford Road, NE. Phone 43-7079. $52.50.

1001 WEST PEACHTREE, corner Tenth. 1, 2, 2½ rooms, everything furnished. Kitchenette, dinette, some private bath, entrance, parking. $10 to $20 week. ATwood 9178.

2214 PEACHTREE RD.
2-BEDROOM apartment, full-size dining room. Adults. Telephone WA. 8372, or AT. 9893.

882 WOODLAND AVE., SE.
3-RM. apartment, nicely furnished, lights and water furnished. $50 per month. Call Roberson, WA. 0703, nights RA. 5751.

NORTHEAST — Living room, bedroom, private bath, kitchen and entrances, parking. All utilities furnished. $60. 860 Boulevard, N. E., Apt. 2.

OGLETHORPE vicinity, in Ashford Park—1-bedroom apartment, completely furnished. Suitable bachelor or working couple. $55. CHerokee 3323.

PEACHTREE ROAD — Young business lady to share beautiful 2-bedroom apartment in apartment house. Twin beds. 2 trolleys. CHerokee 3860.

DECATUR
4-RM. apt. nicely furnished. Newly decorated. Adults. $85. DE. 1387.

GROVE PARK—Nice 2-room apartment. Nice business couple only. $12.50 week including utilities. Private entrance. BElmont 1674.

2 EFFICIENCIES — $10 and $11; apartment, private bath, $12.50; 1149 Lucile Ave., Southwest. Call Mr. Harkins, RA. 9238.

NORTHEAST — Nicely furnished, redecorated apartment in apartment building, on trolley lines. Girls. ATwood 5004.

VIRGINIA AVENUE — Bachelor apartment. Living room, bedroom. Private bath, private entrance. ELgin 1402.

PIEDMONT AT 6TH STREET—Efficiency apartment. Share bath. $55 month. 2 business girls. DEarborn 9566.

VIRGINIA-McLYNN — 3-room apartment for 2 business ladies. Share bath with 1 lady. ATwood 1774, days.

NICELY furnished efficiency apartment. $45. 989 Washington Street, Southwest. LAmar 8280, FAirfax 2898.

1018 COLUMBIA AVENUE, Northeast — Efficiency apartment, semi-private bath, for refined adults.

Deerfield Apartments
2, 3, 4, 5 rooms. VE. 9332

926 GREENWOOD AVE., Northeast—Large efficiency. Enclosed sleeping porch. Automatic heat. Adults.

843 JUNIPER, NE.—Living rm., bedrm., knette. Conv. 3 bus lines, 10th St. shopping. VE. 7953.

NORTHEAST — Desirable, spacious apartment for 4 responsible business adults. CRescent 3588.

PIEDMONT-10TH — Bedroom, private bath, kitchenette. Utilities furnished. $55. VErnon 4843.

NORTHEAST — 3-room apartment, spacious and clean. Business couple. 857 Boulevard Circle.

NORTHEAST—Large bedroom, kitchen, private entrance. Utilities furnished. WAlnut 7068.

1 BLOCK Peachtree Rd. 4 rooms, bath, automatic gas heat. No children. ATwood 3210.

1-RM. effi. units from $15 to $19.50 wk. 2 rms. $21 to $27.50. Wynne Apt. Hotel. AT. 4476.

13TH STREET, Northeast. Large 3-room apartment. $70 including utilities. VErnon 8089.

DRUID HILLS—5 rooms. Business or college students. DEarborn 0968. EVergreen 6171.

YOUNG lady, 20-30, to share apartment with same. 821 Ponce de Leon, Apartment 6.

166 13TH STREET, Northeast — 3 rooms, private entrance, bath. Apply Apartment 5.

1200 GORDON Street, Southwest—2 convenient rooms. Couple. RAymond 2312.

NORTHWEST — Terrace apartment, private entrance, bath. $80. CHerokee 3007.

MYRTLE ST., NE—Completely furnished, utilities included. 4 girls, VE. 6432.

119 PIEDMONT AVE. 2 rms. Pri. bath. All util. Pleasant surroundings. Adults.

LITTLE FIVE POINTS—2 rooms. Reasonable. Utilities paid. CYpress 1834.

NORTHEAST—5 rooms, 2 business girls. EVergreen 0178. EVergreen 4273.

HAPEVILLE—3 rooms. All conveniences. Utilities furnished. FAirfax 5627.

TWO OR three rooms. Utilities. Child welcome. 62 12th Street, Northeast.

LITTLE FIVE POINTS SECTION—2 rooms and kitchenette. ALpine 7386.

992 PONCE DE LEON—3 rooms, bath, settled business couple, only.

COTTAGE—Three rooms, gentleman only. Ansley Park. EMerson 4305.

3 ROOMS, bath, nicely furnished. Steam heat. Utilities. CRescent 4173.

NEAR SEARS — 2 rooms, 563 Angier Avenue, Northeast. LAmar 7914.

GARAGE apartment in Druid Hills for couple or 2 boys. CR. 4990.

COMPLETELY furn. efficiency apts. Couples only 881 Ponce de Leon.

NORTHEAST — 3 rooms, bath. Utilities. Business adults. VE. 1586.

WEST END — 2 rooms, bath, utilities. RAymond 8543 after 5.

82 BAKER ST., NE. Apt. 2. Efficiencies, all util. $10 wk.

ANSLEY PARK. 4-room cottage, gentlemen. EMerson 4305.

GRANT PARK—2 large rooms. 367 Park Avenue, SE.

Apartments—Unfurnished 115

TWIN OAKS
PERFECT PERMANENT HOME
Located in a beautifully wooded area of Decatur
Adjoining Shopping Center
1- and 2-bedroom units with Living room, dining room Furnished kitchen, tile bath Ample closets, Venetian blinds
WONDERFUL PLAYGROUNDS
6 wooded play areas to Delight the children
REASONABLE
Rent from $75 to $87.50
Call DE. 1736 or CY. 6611
3399 College Ave., Decatur

OAKLAND COURTS
ONE-BEDRM., $60-$65
EFFICIENCY, $52.50
BETWEEN Little 5 Points and Decatur. Go Moreland Ave. (100 block) to Hardee St., NE. and follow signs one block east. Res. mgr., LA. 8514. After 5 p.m. to 8 p.m.—call WA. 6272.

TUCKER HOMES APTS.
5 RMS. (2 bedrms.), fireproof units. Near school, stores and trolley. $62.50. 385 Sawtell Ave., SE. corner Richmond Ave. Res. Mgr., DI. 8741.

SYLVAN CIRCLE
EFFICIENCY, $55; one bedrms., $60-65. Convenient to East Point, Hapeville, Ft. Mac and Southwest. Vacancies see Res. Mgr., AM. 7134, 1950 Sylvan Rd., SW.

D. L. Stokes & Co., Inc.
BKRS. AL. 8511 VOL. BLDG.

2420 Peachtree Rd. NW, Apt. A4—4 rooms	106.00
67 LaFayette Dr., Apt. 3—2 bedrooms	80.00
1586 W. Peachtree St., Apt. 3—5 rooms	77.50
156 Seventh St., NE, Apt. 5—6 rooms	75.00
1230 Piedmont Ave., NE, Apt. 12—5 rooms	70.00
1230 Piedmont Ave., NE, Apt. 14—5 rooms	70.00
790 Myrtle St., Apt. 8—5 r.	67.00
921 Myrtle St., Apt. 8—3 rms	66.25
824 Greenwood Ave., NE, Apt. 16—1 bedroom	62.50
57 Lombardy Way NE, Apt. 11—efficiency	50.00
427 N. Highland Ave., Apt. 9—efficiency	38.50

DRAPER-OWENS CO.
Realtors WA 9511 Grant Bldg.

COLONIAL HOMES APARTMENTS
BEST IN ATLANTA
LOCATED just off Peachtree Rd., adjoining Bobby Jones golf course. One, two and three bedrooms. APARTMENTS equipped with gas range and electric refrigerator. Complete and prompt maintenance and repair service. Garage available with each apartment. RENTAL OFFICE, 214 Colonial Homes Dr., NW. Phone AT. 9729. After hrs., AT. 1887.

APT. FOR RENT
A BEAUTIFUL completely redecorated downstairs 2-bedroom apartment now available on Rock Springs Rd. in the Rock Springs group. Janitor service. School bus. Stove, refrigerator, Venetian blinds, garage and storage space. Children welcome. $95 month. See MR. WARE, 1374 E. Rock Springs Rd., or call VE. 7338 or CH. 4375.

Apartments—Unfurnished 115

For Those Who Choose PEACHTREE GARDEN APTS.
BEAUTIFUL 2 and 3-bedroom apartments on Peachtree Rd., just beyond the Veterans' Administration. Every convenience. CH. 4375, CH. 5571. DeKalb's finest grammar school across the street. Every convenience including hot water and heat.

BOLTON APARTMENTS
BRAND-NEW apartments, just off the new Expressway, an occasional 2-bedroom apartment available. BE. 2621, BE. 8787.

2-BEDROOM APTS.
$57.50
KITCHENS furnished. Good trans. and parking. Near schools and shopping. Day and night nursery.
VILLAGE APARTMENTS
1767 SO. PRYOR RD.
PHONE LAmar 7000

East Wesley and Piedmont Court Apts.
COR. East Wesley and Piedmont Rd., NE. 2 and 3-bedrm. apts., including playground for children, stove, refrigerator and janitor serv. Schools nearby. $87.50 to $95. EX. 0303; after 5:30 and Sat. and Sun. CH. 2662 or EX. 4093.

BLAIR VILLAGE
1 and 2 bedrooms, redecorated $47.50 and $57.50. Kitchens furn. Shopping center, nursery, schools
Call ALpine 5433
After hours, FA. 4741, CY. 7112, DI. 2747

OGLETHORPE APARTMENTS
2 BEDROOMS, $55 to $73.50
DAY NURSERY
Schools and shopping center
CALL 47-5201

SYLVAN HEIGHTS APTS.
SPACIOUS 1-2 bedroom corner apt. Convenient to schools, shopping, airport, Ft. McPherson. Water, locker, refrigerator, gas range, blinds. $62.50 to $80. CA. 7317.
SOME FURNISHED APTS.

NEAR BUCKHEAD
ON P'tree Rd., attrac., 1st fl., bedrm. apt., newly dec. Across from shopping center. Vacant. $68. Call Mr. Boylan, WA. 2162.
LIPSCOMB-ELLIS CO.
Realtors 88 Walton St., N. W.

DECATUR
2-BEDROOM, upstairs apt. off College Ave. Stove and refrigerator furnished for $57.50. Adults only. DE. 3394.
Cary Bone Rlty., Realtors
158 Sycamore St., Decatur

NORTHERN AVE., Decatur, nr. P. de L. Grammar and St. Thomas More Schools. Living-dining alcove, kitch., 2 bdrms., tiled bath with shower, all utilities except lights, $87.50. Nov. 1 occupancy.
ALSO, N'side. 1-bedroom duplex. Haas & Dodd, Rltrs., WA. 3111. Haas-Howell Bldg.

415 RUPERT ROAD
DECATUR, West of Columbia Drive, close to Shopping Center, ½-block to transportation, 2 bedrooms on first floor. $82.50. Adair Realty Company, WA. 0100, Healey Bldg.

GARDEN-TYPE APTS.
TWO-BEDRM. APT., $60 and $70. Near school, transp., shopping center, excellent neighborhood, SW section. FRANKLIN 1491
Evenings AM. 0517 or AM. 5943

2 Bedrms. $95, NE Sec.
Between
JOHNSON EST. & DRUID HILLS
5 LARGE rooms, hdwd. flrs. Conv. to stores, transp.
CALL MR. DOLLAR, EL. 4222

REDECORATED
COLLEGE PARK—See 547 E. South Main St. 4-rm. duplex. $55.
218 E. CAMBRIDGE AVE.—3 rms., heat. $45.
PAUL C. MADDOX CO., REALTORS
WA. 6655 Standard Bldg.

CONVENIENT
348 E. PACES FERRY RD., NE. BUCKHEAD shopping, trolley, grade and high school all in easy walking distance. 2 bedrooms, living room, dinette and kitchen. $85-$90. See janitor or call CHerokee 5855.

TRIPLEX
NORTHSIDE — 1 bedrm., large living rm., kitchen, screened porch, electric stove, refrigerator, heat. No children. Available Dec. 1, $75. VE. 6059.

687 DURANT PLACE, NE. Effic. $47.50; 3 rooms, $60.00. Good condition. Stove and refrigerator furnished.
WALL RLTY. CO., INC.
EL. 8871 322 P. de L. Ave., NE.

1445 S. McDONOUGH — 2-bedrm. duplex near Agnes Scott College. Call Q. R. Hubert, AT. 0885 or DE. 8764.
HUBERT-TAYLOR REALTY CO.
1409 PEACHTREE ST., NE

840 BRIARCLIFF RD.—Spacious 7-room apt., living rm., dining rm., breakfast rm., kitchen, den, 3 bedrms. (2,200 sq. ft.). Excellent condition. Garage. $100 mo. EL. 3638, DE. 4710.

EAST POINT
1 BLOCK from trolley, large apartment. FA. 6102, CA. 1464.

1094 VAUD AVE., NE—Lge. liv. rm., 1 big bedrm., kitch. with new equip., bath. First flr. apt. bldg. $55.
CHAPMAN REALTY CO.
71 Forsyth St., NW Realtors

KIRKWOOD SECTION—Kitchen. One or two additional rooms on South Decatur-East Lake trolley lines. Newly decorated. Utilities furnished. Couple desired. CRescent 3371.

IDEAL APARTMENT
FOR COUPLE—3 rms., bath, near trans., shopp. Heat, water, janitorial serv. $49.50. AL. 9531.

APT. BLDG.—Lovely 2-bedrm. apt., newly decor.; conv. everything. Business couple. Apply 800 Greenwood Ave., NE, Apt. 16. EM. 6922 or see janitor.

LARGE 2-room efficiency. Stove, refrigerator, utilities furnished. Convenient location. Employed couple preferred. Call mornings. EVergreen 7251.

DECATUR
5-ROOM APT — Newly decorated. Close to trans. Adults. $75. DE. 1387.

3-ROOM garage apartment, downstairs, $35; 4 rooms upstairs, $55. 2180 Sylvan Rd. 4-room duplex apartment. 307 Neely St., East Point. $55.

BRAND-NEW DUPLEX
4 ROOMS AND BATH, $65
384 Park Ave., SE
BERGER RLTY CO. LA. 0428

1-BR. with stove and ref. furn. Heat and water. Call AT. 0885.
HUBERT-TAYLOR REALTY CO.
1409 Peachtree St., NE

APT. BLDG.—Large, newly decor. efficiency; conv. everything. Adults. Apply 800 Greenwood Ave., NE, Apt. 16. EM. 6922 or see janitor.

WILDWOOD—Rock Springs section. New large modern 2-bedroom apartment. Excellent location. Very convenient. $110. DEarborn 4448.

3 LARGE rooms, bath. First floor. On transportation. Everything private. 379 North Highland. $60 month. ALpine 3652, any time.

HAPEVILLE—1-and 2-bedrm. apts., some with stove and refrig. The McCord Co., Bkrs., 3437 Stewart Ave., Hapeville, FA. 1546.

561 N. HIGHLAND AVE., NE. Apt. 3, 4 rooms, $62.50; terrace apartment, 4-B, 4 rms., $47.50. Open inspection. CH. 2819.

ANSLEY PARK — Redecorated 4-room terrace apartment, stove, refrigerator, utilities, porch, pretty yard. VErnon 4841.

NICE 4-room apartment, steam heat, hot water, stove, blinds. Beautiful porch. ½ block Cascade bus. Adults. RAymond 0204.

CONVENIENT location, downtown, spacious, fireplaces, large modern bath, recently decorated, after 12. VErnon 0010.

3019 MEMORIAL DR., SE—4 rooms, private entrances, stove, refrig., blinds, suitable for 2 or 3. $47.50. CRescent 4578.

PEACHTREE RD. — NR. BUCKHEAD—Spacious, luxury, 9 rooms. Double garage. $180 per month. EVergreen 1270.

168 MORELAND AVE., Northeast—Apartment 7, 4 rooms, $52.50; Apartment 4, efficiency, $47.50. CHerokee 2819.

EAST POINT—Three rooms, automatic gas heat, private entrance. Redecorating now. $60. CAlhoun 0963.

2284 ALVIN DR., NW. off Hollywood Rd., 4 rms., all conv. except inside toilet, $30 mo. LA. 1998, CH. 6592.

TWO baths, 5 rooms. Atlanta's most outstanding apt. Grounds like a park. Briarcliff Rd. $150 mo. AT. 6622.

THREE ROOMS, bath, private entrance. Heat, utilities, stove, refrigerator furnished. AMherst 3775.

EAST POINT—4 apts., $50 to $65. College Park, 2-rm. apt., $35; 3-rm. apt., $50. Nr. trolley. FA. 2676.

BRIARCLIFF ROAD—Apartment. Refrigerator, stove, convenient. Business couple. DEarborn 5184.

HEMPHILL-TENTH Street, Northwest — 3 clean rooms, business woman only. VErnon 2839.

KIRKWOOD — 3-room apartment. Lights, water, electric stove furnished. DEarborn 9738.

4-ROOM APT. on Blvd. Dr., SE. Priv. entrance and bath. All utilities furnished. CY. 8145.

135 MERRITTS AVE., Northeast—3-room apartment. Utilities furnished. $65. VErnon 7694.

SOUTHWEST SECTION—2 rooms, private entrance, near transportation. RAymond 2644.

Apartments—Unfurnished 115

CHILDREN ACCEPTED—Modern 2-bedroom brick. $87.50. Decatur. DEarborn 2192.

WEST END — 5 rooms, unfurnished. 1½ blocks Sears. Utilities. 1020 Gordon Street, SW.

LARGE APT. — STEAM HEATED. 453 PARKWAY DR., NE. VE. 9000, AFTER 6 P.M.

HAPEVILLE—3 large rooms, terrace apartment. All modern. Tile bath. CAlhoun 2943.

BETWEEN PEACHTREES—2 rooms, all utilities furnished. ELgin 6547, ATwood 4505.

THREE ROOMS, newly decorated, lights, water. $62.50. Conveniences. ATwood 0532.

EAST ATLANTA —Three rooms, bath. Private entrance. $47.50. EVergreen 3177.

440 CAPITOL AVE., newly dec. apt., stove, refrig. furn., $10 week. LA. 4311.

340 COOPER ST., SW—3 rooms, $45 month. See lady in Apartment 1. AL. 6585.

520 WHITEFOORD AVENUE, NE—Small unit, $40, lights, water included.

THREE ROOMS, tile bath, steam heat. Private entrance. RAymond 3953.

ANSLEY PARK APTS—Redecorated. 5 rooms, transportation. $85. ELgin 2862.

HAPEVILLE—3 and 4-room apartments. All conveniences. CA. 0833.

UTILITIES furnished. 2-bedroom apt. $70. 372 North Ave., NE. EL. 5334.

3 ROOMS, lights, water, Frigidaire, stove. Share bath. $42. DEarborn 2616.

128 RAWSON ST., SW—2 rms. $27.50. Gifford Realty, WA. 3065. Vol. Bldg.

EFFICIENCY, stove, refrigerator, private bath, entrance. DEarborn 4826.

741 LEE, SOUTHWEST — 3 rooms, bath. Infant welcome. CA. 2577.

FIVE-ROOM garage apartment, all modern conveniences. CA. 4655.

3 ROOMS, first floor, private bath and entrance. RAymond 4324.

HOLMES STREET APARTMENTS EMERSON 3190

3-ROOM APARTMENT—106 NORTH AVENUE. ATWOOD 1792.

Apartments—Fur., Unfur. 116

THE DARLINGTON
2025 PEACHTREE RD., NE.
2-ROOM EFFICIENCIES WITH KITCHEN AND BATH
FURNISHED OR UNFURNISHED
1-MONTH TO 1-YEAR LEASE
PRIVATE SWIMMING POOL
SHOWN FROM 9 A.M. to 6 P.M.
Phone EM. 2511

EFFICIENCY APARTMENT — 106 NORTH AVE. ATWOOD 1792.

Duplexes—Furnished 117

FOUR ROOMS, bath, completely furnished, private front and rear entrances, on transportation, convenient to stores, schools, park. RAymond 4681.

WEST END—3 large rooms, nicely furnished. Private home. Private entrance. Lights, water included. Couple only. AMherst 7594.

EAST LAKE—Private, beautifully furnished, 4 rooms, bath. $85. Heat paid. Available November 15. DEarborn 8346.

CAPITOL VIEW—3 rooms, bath, near transportation, convenient. RAymond 0326.

Duplexes—Unfurnished 118

BRICK DUPLEXES
3 AND 3½ ROOMS
CONVENIENT TO transportation, shopping and schools. Children accepted.
RENT $48.50 - $51.50 PER MO.
BEN SMITH SR., INC.
1974 DeKalb, Bkrs. EV. 1781

BUCKHEAD SECTION
BLOCK OF P'TREE
NEW BRICK — Combination living rm. and dining rm., kitchen, lrg. bedrm., bath. Stove and refrig. Adults.
Mrs. E. B. Smith Realty
3617 Roswell Rd. CH. 2176-2980

DECATUR
2 BEDRMS., living and dining combination, kitchen and bath. Gas forced-air furnace. Good location. Rent, $80. Call CR. 3861.
L. W. Morris Co., Bkr.
113 Trinity Pl. Decatur

861 DURANT PLACE, NORTHEAST. One of Atlanta's nicest 3-bedroom brick duplexes. Living room, dining room, breakfast room, kitchen with walk-in pantry. Screened front and back porches. Near schools, transportation. Immediate possession. $115. EMerson 4111.

IDEAL 2-BEDROOM
DUPLEX, adjoins Hapeville City Park. 1-story, insulated. Clean, conv. shop., trans. Public and Catholic schools, churches. Spacious. $69.50. Ava Park Co. FA. 9152, CA. 3636

KIRKWOOD
2-BEDROOM, redecorated, stove and refrigerator furnished. Convenient to stores, transportation, schools. Ideal for children. $75. Shown by appointment only. EV. 2206.

176 SPRINGDALE DR., NE. P'tree, Lindbergh Section. 5 rooms, nice screened porch, tele., bath with shower, gas heat, Venetian blinds, garage, newly decorated. $87.50. Prefer adults. McKenzie-Dreger Co. 5 Ivy St., NE. CY. 2512.

2 AND 3 BEDROOM
BRICK, stove, refrigerator. Conv. to schools, shop. center, trans., airport, Ft. Mac. $75 and $86 mo. Ofc., AL. 7042.

1489 AVON, S. W.
OFF CASCADE — Available now, 4 rooms, 1 bedroom, nice closet space. On trans. $65. AM. 6521, or AM. 5089.

NORTHEAST — 6-rooms (2 bedrooms), tiled bath, newly decorated. Screened porches. Convenient location. No children, no pets. VErnon 6995, nights-Sundays.

DECATUR
5-ROOM APT.—Newly decorated. Close to trans. Adults. $75. DE. 1387.

1038 PELHAM STREET, NW. 3 rooms and bath. Gas floor furnace. Automatic hot water. $40 month. Available immediately. VErnon 9641.

WEST END — 4-rm. brick. Conv. shopping, on trans. $65 mo. LA. 0412.
C. D. HENDERSON CO.
Rlty. and Ins., 495 Flat Shoals, SE

4 ROOMS, sec. floor, 206 W. College Ave. Nr. transp. $65. Pri. ent. Available Nov. 16.
McLain-Peeples, Bkr., DE. 5775. Dec.

ATTRAC. 1st floor apt., liv. rm., sun parlor, din. rm., kitchen, 2 bdrms., bath, garage. Adults. $90. 1047 Green Cove Ave., NE. VE. 0118.

DECATUR — Bedroom apartment. Clean, convenient transportation. Stove, refrigerator furnished. DEarborn 0417. CRescent 5503.

NORTHWEST — 3 rooms, bath. Private entrances. Blinds, water furnished. $58. 398 West Lake Avenue. BElmont 6266.

CASCADE section, redecorated 3 rooms, bath, private entrances, heat, water furnished. $65. Adults. AMherst 6479.

EAST ATLANTA, 1133 Gilbert St., SE—New 3-rm. apt., auto. gas heat, tile bath. $60. Ernest L. Miller Co., MA. 1505.

307 MERRITT ST., Marietta—2 bedrooms. Stove and refrigerator optional. DEarborn 7874 Atlanta, after 6 p.m.

THREE rooms, bath. Stove, refrigerator, dinette suite furnished. $65. 960 Byron Drive, SW. RA. 0315.

VIRGINIA AVE., Northeast—4-room brick, private entrance, stove, refrigerator, Garage. ELgin 6417.

DRUID HILLS SECTION—One bedroom, redecorated. Garage. Couple. Bus line. VErnon 6420.

WEST END — Upstairs, 3 rooms and bath. Near trolley, stores, church. $45. AM. 8963.

907 CREW STREET, Southwest. 3 rooms, bath Lights, water furnished. $52.50. FRanklin 3505.

434 CLIFTON ROAD—Four large rooms. Murphy bed. One child. DEarborn 3187.

NEAR CHEVROLET—3 rooms. Private entrance, bath. Convenient. LAmar 5954.

65 KROGG STREET, NE—4 rooms, bath, water furnished. $45. BElmont 2869.

OPEN—Come see. 41 Moreland Avenue, NE. 5 rooms, private, clean.

FIVE-ROOM lower; three-room upper. CRescent 4088, DEarborn 7594.

ONE-BEDROOM apartment. Decatur, no children. CRescent 8753.

Duplexes—Fur. or Unfur. 119

LARGE newly decorated duplex—3 bedrooms (1 master), living room, dining room, kitchen, full bath. Block from Peachtree, door from trolley. ATwood 3629.

Houses—Furnished 120

HAPEVILLE — 4 rms., 2 blks. trolley, stores, $65. CA. 1526, FA. 8909, Murphy.

Houses—Unfurnished 121

BEAUTIFUL NORTHSIDE, 3-BEDROOM, DEN, 2 - BATH, living room, dining room, kitchen, screened porch, full daylite basement with maid's room and laundry facilities, 2-car garage, walking distance Morris Brandon School. Occupancy Nov. 15. Rent $250 per month.
NICE 3-BEDROOM, 2-bath home. Living room, dining room, kitchen. Near schools and transportation. Practically new. $135 month, with option to buy at $15,750.
BOB DELL REALTY CO.
1 W. PACES FERRY RD. CH. 6751

EAST LAKE—2040 Pennington Pl., 2-bedrm. frame, full basmt., tile bath, spacious rms., nr. transp., schools, $85 mo. Available Dec. 1st. Lease for 1 yr. H. Bauman, AL. 4589, VE. 1476 nites.

Houses—Unfurnished 121

2-BEDROOM HOMES ......$70 MO.
3-BEDROOM HOMES ......$80 MO.
NATURAL GAS, CITY WATER, SEWERAGE; BLOCK OF SCHOOL; ON LARGE LOTS. 1ST COME—1ST SERVED!
BELMONT HILLS, 602 CHEROKEE RD., SMYRNA, GA. PHONE 45-4949, 45-5209.

LaVISTA AREA—Off Buford Hwy. 3-bedrm. brick, less than yr. old. Perfect condition. Conv. to everything. Mrs. Reeves, CH. 3187. N. Atlanta Rlty. Co., CH. 3921.

EAST LAKE SECTION—Four-room house, newly painted. Gas floor furnace. Convenient to churches, schools, transportation. $70. 2354 Oakview Road, Northeast.

EAST ATLANTA—5 rooms. Venetian blinds, tiled bath, automatic heat. Convenient to transportation, schools. Screened porch. $85. EV. 0286 days; CYpress 0815.

84 POLO DRIVE, NE—6 rooms, 3 bedrooms, $125. Both vacant on December 1, 1954. Call Adair Rlty. Co., WA. 0100, Healey Bl.

EAST LAKE—3 bedrooms, gas central heat, on trolley line. 2691 Boulevard Drive, Southeast. $110. Available Nov. 15. DEarborn 0360.

CHAMBLEE — 3 bedrooms, gas heat, stove, refrigerator if desired. Backyard fenced. $100 month. 4261 Ringle Road, 47-5131.

WILLIAMS DR., runs from 1341 Gun Club Rd. 2 rms., kitchenette, lights, well water, yard toilet, $15 mo. LA. 1998.

LITTLE FIVE POINTS — 5-room house, on bus line, convenient to shopping centers and schools. DEarborn 1887.

GLENWOOD HILLS—2 bedrms, 1 bath, upstairs; 2 bedrooms, 1 bath, downstairs, $110 month. CRescent 3562.

5-RM. house, stove, refrigerator, gas heat. 730 Fayetteville Rd., $80 mo. WA. 6935, VE. 5562.

KIRKWOOD—5-Room brick bungalow. Extra modern. Close in. Adults. $80. MA. 9526.

3-ROOM house and bath. Utilities furnished. All modern conveniences. CAlhoun 1550.

6-ROOM frame, 317 South McDonough Street, Decatur. CAlhoun 1480, night.

PACES FERRY BRIDGE—$30. Garden, electricity. Good references. LAmar 1666.

SYLVAN HILLS—5 rooms, garage. All conveniences. $77.50. AMherst 3185.

Couple, 5 Rms. CR. 5308

NINE-ROOM house, gas heat, gas range. 341 St. Paul, SE. DIxie 5101.

Trailers for Rent 123

$7.50 WEEK, up. Allen Trailer Park, MA. 4233, CY. 9991.

Business Property—Rent 128

Need Private Parking?
ARE you looking for about 7,000 sq. ft. of well built, efficient warehouse with first class partitioned office space on trackless trolley near expressway PLUS plenty ow your own parking area? We have it on a prominent Northside thorofare—available after January 1. Call R. W. Miles, WA. 1011.
BURDETT REALTY CO.
Realtors 175 P'tree St.

AVAILABLE Jan. 1, 6,300 sq. ft. one floor, located SE bus. center, off-st. parking, nice front, suitable retail or wholesale. Community needs good furn. store. Mr. Shatterly, CA. 6448.
PAUL C. MADDOX CO., REALTORS
WA. 6655 Standard Bldg.

DESIRABLE LOCATIONS
BUCKHEAD — New buildings, 1,750, 2,900, 3,500 or 7,000 sq. ft. Suitable offices, stores or light mfg.
FORREST RD—9,200 to 26,000-sq.-ft. office, warehouse and manufacturing. All AAA construction. Call Hunter, AL. 4625 or EX. 3957, nites.

2 STORES—20x70, rear of 2255 Cascade or can be used as one store 40x70. Reasonable rent. M. M. Richardson, RA. 7713, or WA. 1971. Dargan, Whitington & Conner, 124 Hurt Bldg.

60 SIMPSON ST.—Near Spring. Garage and parking lot, 100-ft. fr. $175 mo. Rent separate or build. Owner, CH. 9871; AT. 1757.

Stores, Warehouses, Office Space
ALLAN-GRAYSON REALTY CO.
30 N. PRYOR St. WA. 1698

MORE room for less. Store 25x60. $50 month. 561 Pryor Street, Southwest. Owner, WAlnut 3499.

McINTYRE REALTY CO., CY. 8631
REALTORS HEALEY BLDG.

GROCERY—Other business. 20x40. 195 Flat Shoals. WAlnut 1607.

Office & Desk Space—Rent 129

NEW — SECOND-FLOOR FRONT OFFICE, 1,700 SQ. FT. AIR-CONDITIONED. WILL DIVIDE. IDEALLY LOCATED. PARKING, JANITOR SERVICE. STAR PHOTO BLDG., 300 PONCE DE LEON AVENUE.

OFFICES, 175 to 350 sq. ft., air conditioned, janitor service, free paved parking. Very reasonable. 306 Ponce de Leon Bldg. Kahn, CRescent 3442 or ATwood 3218.

PEACHTREE Arcade Bldg. Two small connecting offices, $50, per mo. The Garlington Co., Brokers. 200 Peachtree Arcade, MA. 6213

GOOD OFFICES, 66 Eleventh St.
DORSEY-ALSTON CO., Realtors
72 Eleventh St. AT. 7554

OFFICES, 6 or 12 rms. business bldg. off st. parking, so. side. $16.50 each. LA. 8766.

OFFICES, pine paneled, all utilities furnished. 2387 Peachtree Rd. CHerokee 5307.

KIRKWOOD — Concrete-block building, fire proof. 26x40. $45. WAlnut 2871.

3 MODERN offices, off-street parking. Porter. Convenient. AT. 8671.

FURN. desk space, tel. Mail address, 231 Healey Bldg., WA. 7607.

OFFICE AND desk space. 333 Candler Bldg., WA. 6448.

Warehouses for Rent 131

NEAR DECATUR
$100 MO.—AVAILABLE NOW
2,600 FT. WITH TRUCK DOCK
DeKALB REALTY CO.
CR. 6411 Decatur CR. 7493

D. H. Overmyer Warehouse Company
426 Marietta St. AL. 5767

For Rent—Colored 133

886 BOOKER WASHINGTON DR., N. W.—New brick bldg., just off Ashby, near Mason-Turner. To be available Nov. 15. 4 rms., $62.50, 3 rms., $50.

81-B VINE ST., N. W.—3 rms. and full bath. Brick duplex, available now. $55. Call WA. 1511.
J. H. EWING & SONS
65 Forsyth St., NW Realtors

NEW 4-room unfurnished apartment, available in College Park, all utilities, conveniently located. $50 month. Call R. C. Johnston, CA. 0661, AM. 4134.

4 ROOMS AND BATH—$60
BRAND-NEW — BEAUTIFUL!
537 NORFOLK ST., NW
BERGER REALTY CO. LA. 0428

ROCKDALE PARK
6 Rooms, $30 Month
ROOKER, INC. MA. 6550

2 ROOMS AND BATH—$40
530 EMMETT ST., NW
BERGER REALTY CO. LA. 0428

SETTLED COUPLE—2-rm. house. Lights, gas. Reas. Rear 52 Briarcliff Cir., NE. Joe Tribble.

FURNISHED room for working lady, in Christian home. FRanklin 5993.

3 ROOMS AND BATH $45
Call Rob't Morton, DI. 1106

UNFURNISHED rooms, lights, water, heat furn. 584 Edgewood.

FURNISHED room for sober working couple. VErnon 5663.

Wanted to Rent 134

FAMILY OF 4 immediately need 2-bedroom home. Have previously owned their own home. Will sign lease and give exceptional references. $125 to $135 per month. North, Northwest preferred. ELgin 5174.

COUPLE with baby desires comfortable 5-room house, unfurnished. Near shopping, transportation. No drinkers. Will care for property. Northeast section. BElmont 9650.

WANTED to rent 5 or 6-room unfurnished house, Northeast section. Convenient to transportation and stores. H. M., 50, Journal-Constitution.

BUSINESS lady desires room (unfurnished), with private bath and entrance. Cascade or vicinity. RA. 4192, night RA. 7261.

UNIVERSITY of Florida graduate desires 2-bedroom apartment or house. WAlnut 7305.

REAL ESTATE

North Side 135

ATTENTION
Conservative Buyers
WE STAKE our reputation on this being the most home for the money. Your appraiser will say it is an excellent value. Your family will love it because it is so livable and near Morris Brandon School and transportation. Think of a 26-ft. kitchen and family room combination that is warm and bright in winter and cool and airy for summer comfort, 3 bedrooms with ample wall space for twin beds, 2 colored ceramac tile baths for beuaty, copper pipes for lifetime use. Your clothes will come refreshed from 6 uncrowded closets, all with shelves and lights, also attic storage, 7-ft. entry leads into 26½x14½-ft. living-dining room. Wide carport affords entry into front and back out of the weather. Attic fan, laundry and dryer connections. Old brick constructions, wide over-hanging eaves, hidden strength in heavy joists and maximum number of piers. Awning-type metal frame windows can't crack or rot. Priced in low twenties. 20-year loan. FOLKS YOU CAN'T BEAT THIS FOR VALUE. CALL NOW, HUIE LAMB, EX. 1525, ofc., AT. 1812, res.

WESLEY HILLS
NEAR Christ the King and Garden Hills Schools. 4 bedrooms and den, 3 tile baths, one floor. White brick, priced in the twenties. Exclusive. MR. MARTIN, EX. 1525, ofc., CH. 3725, res.
LAMB REALTY CO.
REALTORS
374 E. Paces Ferry Rd. in Buckhead

North Side 135

BOB DELL REALTY CO.
OFFERS
"CHOICE HOMES FOR CHOOSEY PEOPLE"
A Program of Beautiful Music Every Sunday, 11:00—12:00—WQXI

NORTH FULTON PARK
OVERLOOKING THE BEAUTIFUL GOLF COURSE with transportation at the door — A well-constructed white brick home containing 4 bedrooms and a children's rumpus room or 5th bedroom. 2 baths, delightful large living room, jalousied porch, full-sized dining room, breakfast room and kitchen. There is a full basement with fireplace, fenced-in rear yard and a stable or club house. All situated on a most beautiful wooded lot. Spectacular price. BOB DELL, 47-4901; MRS. NIX, EX. 4244, CH. 6751.

Peachtree-Dunwoody
IN THIS POPULAR SECTION OF SPACE LOVING FOLKS, we have located this luxurious 2-bedroom, den, 2-bath home with all the companion items necessary for a comfortable home. It's owner-built, less than 2 years old, of superior construction from top to bottom. The rear screened porch overlooks a lawn and wooded area of unusual beauty. There is a 2-car attached garage, maid facilities in the full basement. Priced in the 30s. MRS. TOWLES, EX. 2625; MRS. ROBINSON, EL. 0168, CH. 6751.

SPRINGLAKE PARK
NEARLY NEW TRI-LEVEL, ANTIQUE BRICK HOME OF UNUSUAL SPACE with its 3 bedrooms, paneled den, 1½ baths, living room, dining room and utility room, for its $18,750 price. City transportation at the front door. Shopping center about 3 blocks. Morris Brandon school. 2-car garage. Excellent play yard with brick patio. It has real charm. MRS. BECKNELL, VE. 8437, BOB DELL, 47-4901, CH. 6751.

Castlewood Estates
MORRIS BRANDON NORTHSIDE HIGH. Beautiful Colonial brick, lovely entrance, large living room w-fireplace, large separate dining room, "House Beautiful" kitchen w-dishwasher, and disposal, breakfast area, 3 bedrooms and den or 4 bedrooms, full basement, huge clubroom w-fireplace, 2-car integral garage. Maid facilities. Firm price of $35,000. No information given over phone. Shown by appt. only. MRS. MOULSON, CH. 8021, CH. 6751.

DOLLAR FOR DOLLAR
SOMEBODY IS GOING TO GET A BARGAIN, it can be you. Located on one of the finest streets in the NW section. 3 bedrooms, den and 2 baths, large living and dining area, modern kitchen, full basement with fireplace. Beautiful back yard. Barbecue grill and patio, wonderful for entertaining. Lot 142x400. Priced in low 30s. Shown by appt. only. FRED BELL, VE. 9906; KARL ICENOGLE, CH. 3300, CH. 6751.

WEST PACES FERRY
A MAJESTIC HOME IN A PRIME LOCATION for the extra-large family needing plenty of bedroom space, ample baths and spacious living room, dining room, den, large porch, up-to-date kitchen, large rear yard with garage and servant's home. Large basement. In a most convenient location. A great deal of house and priced well within reason. It will pay you to investigate and submit a reasonable offer. BOB DELL, EX. 4955, CH. 6751; MRS. TOWLES, EX. 2625.

Outstanding Duplex
A RARITY IN THE EXCLUSIVE NW SECTION — A duplex with 3 bedrooms, 2 baths, living room separate dining room, lovely kitchen, full basements with fireplace and garage on both sides. Should rent for approx. $200 on each side. Brand-new, on transportation and Morris Brandon school section. Priced in 30s and a real bargain. BOB DELL, EX. 4955; MRS. BECKNELL, VE. 8437, CH. 6751.

BOB DELL REALTY CO.
1 W. PACES FERRY RD.
CH. 6751

ROYER & JENNINGS REALTY COMPANY
Office Across From Buckhead Post Office

551 Bryn Mawr Lane
DOLLAR FOR DOLLAR TO LIVE AND TO DINE, YOU CAN'T BEAT THIS HOME FOR TWENTY-SIX NINE ... That's right, for only $26,900 you can live in true comfort with space you never thought you could obtain at this price. The 1,900 sq. ft. of living space is comprised of living room, separate dining room, 3 bedrooms (each with walk-in closets), 2 tile baths, birch cabineted kitchen with dishwasher, exhaust fan and breakfast area, paneled den with fireplace. Full concrete basement and 2-car garage. MRS. NORA JENNINGS, VE. 6484, EX. 7511. EXCLUSIVE.

TUXEDO PARK
THIS handsome home, sitting amid tall pines in this exclusive section, combines elegance and simplicity. It consists of 3 bedrms. (The master bedroom is huge!), 2 luxurious baths, powder room, large paneled den with fireplace, lovely living room, separate dining room, and 2-car garage. In the full basement is a wonderful club room and servant's facilities. Realistically priced. MRS. ANN BOWERS, EX. 7511, EM. 4037. EXCLUSIVE.

Unbelievable Charm
ON 2 acres of exquisite land is this year-old owner-built home, charming throughout and completely functional for the larger or smaller family. The fabulous den and kitchen combination is most unusual and connects to a screened porch. A wing of 3 bedrooms has elegant closets and 2 lovely baths. Spacious living room and dining room connect to kitchen and den. Internal arrangement of this home allows you to accomplish your wildest dreams of comfort and luxury, at a practical price. MRS. GLADYS DUNCAN, EX. 7511, CH. 0713.

NORTHWEST
EVERY detail was conceived and executed for consummate beauty and complete comfort in this new home of 3 bedrms., 2 baths. Picture the large den with a roaring fire in the fireplace casting a glow on the cathedral ceiling. For summer living, there is a big screened porch. In the full basement is a club room, bath, and integral garage. The lot has 200 feet frontage, is nearly level, and covered with trees. Call MRS. LENA DEMPSEY, EX. 7511, AT. 9422.

EXCEPTIONAL BUY
BRICK HOME nearing completion on beautiful large lot WEST OF PEACHTREE. Entrance hall, living room with fireplace, dining room, family room-kitchen combination, 4 bedrms., 2 baths, screened porch, double carport at a PRICE THAT WILL AMAZE YOU IN THE MIDDLE 20s. To see, call MRS. HAZEL BROWN, EX. 7511, VE. 7405.

IDEAL LOCATION
2 BLOCKS OFF Peachtree Road. Nearly new brick has entrance, living room with fireplace and ceiling to floor windows, dining room with a perfect view of a completely private yard, den with exposed beam ceiling, 2 bedrooms, 2 baths (one with mirrored dressing room), kitchen with dishwasher and disposal, breakfast room, and huge screened porch. Priced in low 20s. Shown by appointment only. MRS. PENNY NELSON, EX. 7511, FR. 3382.

ROYER & JENNINGS REALTY COMPANY
219 Pharr Road EX. 7511

LAVISTA ACRES
Over 100 Already Sold
QUALITY, VALUE, LOCATION. Is the big reason we have sold these homes as soon or long before they were finished. We now have 6 under construction with two 3 B. R.'s and den almost complete, $20,500 and $21,500, all have 2 baths, carports, daylite basements, storage attic and all utilities. Two blocks Thompson School in section of beautiful homes. See today. Located at LaVista and Clairmont. Call Jack Barrett, VE. 5214; ofc., AT. 5795.

WHY PAY RENT?
$600 DOWN—GI
REAL NICE 6-room brick, 3 bedrooms, only 3 years old, in excellent condition, carport, on nice large lot. Your address can be No. 3749 LaVista Road for only $12,000. With $600 down, plus closing cost. Call Jack Barrett, VE. 5214; AT. 5795.
Simms-Dobbs Co., Rltrs.
1542 BLVD. AT PIEDMONT

USE
WANT ADS FOR RESULTS

North Side 135

PEACHTREE HILLS
100% GI LOAN
$9,500
ATTRACTIVE white frame with living rm., dining rm., modern kitchen, 2 bedrms., tiled bath, basement, gas furnace, garage. GI appraised at $9,500. Only closing cost of $380 required. Call CH. 4455 to see this today.

3 BEDROOMS, DEN
E. RIVERS SCHOOL
LOCATED close to transp. and schools. Lovely white frame with all rooms spacious. Living rm. with fireplace, separate dining rm., breakfast rm., paneled room in basement. Carport and children's swimming pool. A real buy at $14,750, requires about $2,000 cash on FHA. Call Betty Mitchell, AT. 1514.

3 Bedrms., 2 Baths, Den
IVY ROAD—3 ACRES
A LOVELY secluded ranch-type, walking distance to Sara Smith School, transp. and shopping. Enchantment in every room. Beautifully decorated and most livable. Paneled den opens out onto patio, perfect for entertaining. Call John Montgomery, res., CH. 2973.

2 Bedrms., 2 Baths, Den
LOVELY, almost new brick, with nice ent. hall, living rm. with fireplace, dining rm., modern kitchen and large breakfast area. 2 large bedrms., paneled den, 2 tiled baths. Full storage attic, full daylight basement with maid's room, carport, patio and barbecue. In the very low twenties for quick sale. Call Mr. Greene, res., AT. 1026.
RUSSELL GREENE RLTY.
CH. 4455, REALTORS, 2361 P'TREE

N. W. LOCATION
NEW old brick with 3 large bedrms, 2 full tiled baths, carport, screened porch. Dalite basemt. with full bath and old brick fireplace, ideal for recreation room. Nice lot 85x200. In fastest growing section of Atlanta. Low 20s. Charlie Cates, res., EX. 2939; off., CH. 5382.

E. RIVERS SECTION
OWNER wants quick sale on this "spic and span," livable 2-bedrm., den home. Large living room, separate dining room, plus breakfast room, modern kitchen, new all-tile bath. Basement, central heat, garage. Level fenced lot. Low cash payment. Asking less than $13,000. Mrs. Richards, res., CH. 0864; off., CH. 5382. Excl.

SARA SMITH SECTION
TRANSFERRED owner anxious to sell this perfectly beautiful, nearly new 3-bedrm. (1 pan.), 2-bath home, on lovely lot (fenced-in rear). Living room and outdoor fireplace. Double carport, basement with room. A real buy here. Low 20s, good financing. Mrs. Caldwell, res., CH. 9704; off., CH. 5382.

WILDWOOD
CHARMING Colonial bungalow, has entry, living room with fireplace, corner dining room, convenient kitchen with dishwasher, 2 large bedrms., bath with shower, finished attic with 2 rooms and storage, full basement, gas furnace. Convenient to transp., stores, Morris Brandon and Northside High. Reasonably priced in mid teens. Shown by appt. Mrs. Harrell, res., VE. 7304; off., CH. 5382.
DRAKE REALTY CO.
REALTORS 3226 Roswell Road

SPECIALS
Old Ivy Rd.—N. Stratford Sec.
A LOVELY home with a wonderful floor plan, a marvelous kitchen, 4 bedrms., 2¼ baths, a den with a log-burning fireplace, large gorgeously developed grounds. Reasonably priced. Mrs. Gholston, res., CH. 8344; ofc., CH. 7044.

LORING HEIGHTS
THIS 3-bedrm. brick home on a beautiful lot may be just what you're looking for. Price $14,250. Mrs. Mildred Smith, res., CH. 4534; ofc., CH. 7044.

LORIDANS DRIVE
IT'S THE styling of this nice 3-bedrm., 2-bath home, with an Early American kitchen, that will appeal to you and especially so since it's priced in the low 20s. Mrs. Johnson, res., CH. 5531; ofc., CH. 7044.

NEW DUPLEX
OLD BRICK—2 bedrms., tiled bath, Early American kitchen, each side. Nice location. Priced $22,350. Mrs. Brougham, res., EL. 2506; ofc., CH. 7044.

IT'S A LOVELY HOME
3770 NO. STRATFORD RD.
BEYOND the colorful dogwood leaves, this home should be a must on your list if you want space, quality, convenience and a wonderful neighborhood. Completely fenced lot 100x450. Priced in 30s. I have key, can show anytime. Herbert Cline, res., CH. 3218; ofc., CH. 7044. Exclusive.
HERBERT A. CLINE RLTY. CO.
3164 P'tree Rd., Realtors, at B'head

ATTENTION, GI'S
SPECIAL LOW DOWN PAYMENT
VERY FINE looking, well designed home. Has large living room with fireplace, formal dining room, kitchen with breakfast area, 3 bedrooms (one paneled), attached carport, screened porch, stairway to basement with central heat. If you qualify, as little as $800 down will handle. DIRECTIONS — from Buckhead, drive out Roswell Road to Sandy Springs, turn right on Johnson Ferry Road to 349. Call now for an appointment to see this home. Exclusive. DAVID BAKER, EX. 7503 days, CH. 7793 nights.

Beautiful Corner Lot
ASHFORD PARK
THIS HOME is beautifully situated on level lot with a background of trees and shady back yard. Floor plan consisting of living room, dining room, large kitchen with breakfast area, utility room with washer connections, 3 bedrooms and bath offers unusual livability. House in immaculate condition. Price $13,000. G.I. loan available. See this today! ROY HEAD, EX. 7502 days, 47-2544 nights.
Spratlin, Harrington & Thomas, Inc., Realtors
288 E. Paces Ferry Rd. EX. 7502

WEST OF PEACHTREE
REDUCED LOW 20'S
BEAUTIFUL brick on large landscaped lot, spacious liv. rm. with fireplace, din. rm., extra-large kit. with breakfast nook, 3 bedrms., 2 baths, dalite basement with club room, double carport and patio with outdoor grill. An excellent buy in a very lovely new sec., school bus at door. This home has many fine features you will appreciate if you want quality construction. Mrs. Ellis, CH. 7335.

WHY PAY RENT?
NEW DUPLEX
TWO-BEDRM. BRICK—Living room, dinette, Early Amer. kit., tiled bath with shower, storage attic, G.E. furnaces, everything completely separate, 2 doors to bus, rental $200 a month. Mrs. Ellis, CH. 7335. EXCL.

ONLY $2,500 CASH
GI RESALE
PRECIOUS 3-bedrm., 1½-bath, red brick home on level lot, school bus at door. Owner transfered, must sell at once. Priced at $17,750. Call Eleanor Avard, CH. 7345.
GENE CRAIG CO.
Realtors Healey Bldg. LA. 7391
"25 Yrs. Selling Atlanta"

STOVALL BOULEVARD
$1,500 DOWN
AND ASSUME substantial mo. notes. No closing cost on this 2-bedrm. and den, 1½-bath home, with full bsmt. on secluded wooded lot where peace and quiet reigns. Call Mr. Barron.
GARDEN HILLS
3 BEDRMS., 1½-bath brick, $19,950.
P'TREE-DUNWOODY SECTION
3 BEDRMS., 2 baths, $19,000.
2 BRs., den, 2 baths, brick, $23,000.
2 BRs., den, 1½ baths, brick, $19,250.
MOORE'S MILL RD.
NEW, 3 bedrms., 2 baths, old brick with full bsmt. $25,000.
LAKE FOREST DR. SECT.
2 BRs., den, 2 baths, brick, $22,500.
2 BEDRMS., 1-bath old brick with full bsmt. $14,500.
3 BRs., 1½ baths, old brk. $16,500.
NEW 3 bedrms., 3 baths, full bsmt., old brick, $23,500.
WILDWOOD SECTION
3 BRs. 1½ baths, new brk. $20,000.
BRIARCLIFF SECTION
3 BRs., 1½ baths, new brk. $18,500.
OLD IVY RD. SECTION
3 BEDRMS., 1-bath brick, $18,000.
BUCKHEAD SECTION
3 BEDRMS., new brick, $12,750.
DUPLEX, NEW BRICK, $19,750
Mr. Barron, CH. 3514; res. EX. 8703.
Hoke Barron Realty Co.
Piedmont and Roswell Rds.

4 Bedrooms, 2½ Baths
OWNER transferred only reason for selling this lovely home. Gracious entrance hall that has large living room with fireplace, opening on one side and dining room on the other. A kitchen to make a homemaker happy. Breakfast area and dishwasher. 3 twin bed size bedrooms, 1 smaller bedroom. 2½ baths, paneled den has fireplace, book shelves, and opens onto level tree-covered back yard. Beautifully decorated and clean. Mrs. Bryan, DE. 2812; ofc., EX. 6311.

STOVALL BLVD.
LOVELY brick home on beautifully developed 100-ft. lot. All rooms spacious, large kitchen with breakfast area, entrance hall, 3 bedrooms with large closets, 2 baths, living room with fireplace, dining room, patio right off the kitchen, double carport. Many extras included. Owner transferred. Priced in middle twenties. Excl. Mrs. True, EX. 2959; ofc., EX. 6311.
North Fulton Realty Co.
3185 ROSWELL RD. EX. 6311

North Side 135

PRICE REDUCED CLUB ESTATES
PLEASE let me show you this lovely modern home only 3 years old. Beautiful living room, separate dining room overlooking patio, 3 large bedrooms, 2 baths and den. Only ½ block from Peachtree. Make me an offer. Mrs. Lokey, EL. 8108. Mrs. Owen, CH. 3773.

5 BEDROOMS EXCLUSIVE
JUST 2 blocks west of Peachtree, we have this wonderful home on a lot with 850 ft. of frontage. Spacious entrance, with circular stairway, gives one the feeling of graciousness when you enter. Large living room to the left opening on a huge glass enclosed porch, very handsome dining room, library with bay window, wonderful kitchen, also an extra family morning room, 5 bedrooms, 6 full baths, 2 powder rooms, maid's room and bath, clubroom, with attached bath. You can't imagine this gorgeous home for the price we have on it. Will cooperate with other brokers. Mrs. Lokey, EL. 8108; Mrs. Davison, CH. 0336.

3 WOODED ACRES
Charming Country Home
COMPLETELY remodeled home contains 2 bedrooms, 1 with fireplace, small dining room, large kitchen with wonderful breakfast area, beautiful living room, with fireplace, large screened porch, priced only $21,500. Mrs. Carrigan, EX. 4026.
MRS. HARRY NORMAN & ASSOC.
17 WEST PACES FERRY ROAD
CH. 1383—R. E. Broker—CH. 6822

Kathleen King Rlty. Co.
527 W. PACES FERRY
A BEAUTIFUL brick home in a fashionable section. Situated on two wooded acres. Spaciousness throughout, ent. hall, living rm., dining rm., 3 grand bedrms., 2 baths, den, screened porch. Possibility of 2 more terrace rooms at minimum cost. The best of kitchens, dining area. Marvelous basement, with full bath. A real buy in the mid-fifties. Mrs. King, EL. 9077.

VERMONT ROAD
IN A home for those who love gracious living. 3 bedrms., den, porch, beautiful living rm. and dining rm., 2 baths. Grand basement, with clubroom and maid's facilities. All utilities in spacious kitchen. The grounds of this home make it truly one of Atlanta's show places. Priced to sell quickly. Immediate possession. Mrs. Burnett, VE. 4654.
Kathleen King Rlty. Co.
491 Collier Rd. EL. 9077

4-BEDROOM BRICK
AT a price you can't afford to miss. On good st. in Ansley Pk., near school bus and trolley. Level lot. Nearly new gas furnace, full bsmt. House in excellent cond. Already financed. Call for particulars. Milton Hall, WA. 2162 or CH. 8062.

CASH NO OBJECT
Spacious Rustic Charm
BRICK, one fl. plan, scr. porch, entry, 2 bedrms., den or 3 bedrms., 2 gorgeous baths, 31-ft. liv. rm. with fireplace, dishwasher, attic fan, exhaust fan, insulated, lifetime roof. Call Mrs. Smith, WA. 2162 or AT. 8926
LIPSCOMB-ELLIS CO.
Realtors 88 Walton St., N. W.

LOW PRICE
TWO NICE HOMES
383 DEERING RD., NW—Five-room frame duro-wall, has enclosed porch, part basement, excellent condition, insulated. GI or FHA terms.
AND
337 DEERING RD., NW — Five rooms, permastone construction, original owner, excellent condition. GI or FHA terms.
TO SEE EITHER OF ABOVE, TURN LEFT AT 1688 PEACHTREE RD., just beyond Expressway overpass, go about 3 blks. LEE WILSON, VE. 5595.
RANKIN-WHITTEN
41 Carnegie — Realtors
WA. 0636

OPEN 2 'TIL DARK
BILTMORE ACRES
DRIVE out today and select one of these beautiful brick homes. Some complete, others under construction. Choose your own colors, 3 bedrooms, 1½ and 2 baths, carport, some with basements. Located at LaVista Road and Biltmore Dr. in beautiful Biltmore Acres. Situated on large lots with all utilities. Between Briarcliff and North Druid Hills Rd. Near school, stores and transportation. Priced at only $15,300 to $17,500. GI and FHA financing available. Call Bill Smith, EX. 7886.
D. L. STOKES & CO., Inc.
Broker Vol. Bldg. AL. 8511

OPEN 4 TO 7 DAILY
SARA SMITH DIST.
ANTIQUE BRICK
BLACK MORTAR
EXCEPTIONAL buy in this 2-bedrm., den, 2-bath home. 1 bath with Hollywood tub in color, attic fan, dishwasher, utility rm. and carport. Kitchen paneled with Early American cabinets, papered in bkfst. area. Drive out Roswell Rd. 1 blk. beyond W. Wieuca, turn on Meadowbrook 1 blk. to 382 Valley Brook Dr. GI, FHA or conv. finance. Best buy in town for $18,500.
AL. 7900 Mg. Bl. EX. 3241
WHITEHEAD RLTY. CO.

BUCKHEAD DUPLEX
NEW red brick. Blk. of P'tree Rd. and Buckhead. Comb. liv. rm. and din. rm., mod. kitchen, 1 bedrm. ea. unit. Level wooded lot. $17,500.

DUPLEX DE LUXE
1 OF THE nicest new spacious antique bricks. Prime NW loc. Convenient to trolley, shopping and schools. Separate complete units. Lrg. liv. rm., sep. din. rm., 3 bedrms. (1 paneled), 2 baths, mod. equipped kitchen with brkfst. area. Full concrete bsmt. with garages. $36,000. Charles Smith, VE. 3440.
Mrs. E. B. Smith Realty
3617 Roswell Rd. CH. 2176-2980

A WONDERFUL BUY
OFF PEACHTREE ROAD in Sherwood Forest. Immaculate throughout. Three large bedrooms, 2 beautiful baths. Entrance hall, fireplace in living room, screened porch, attic and kitchen fans. Lovely, large modern kitchen. Full-size dry basement, workshop and garage. Fine landscaped lot 100x180 feet. Call Mr. Wooding, Office WA. 5477; Residence, MA. 2797. Exclusive agents. The price is right, call me. The owner is leaving the city and is going to sell.
ADAMS-CATES CO.
201 HURT BLDG. REALTORS

PEACHTREE DRIVE
SPECIAL! A delighfful 3-bedroom, 2-bath home, on large well improved wooded lot. It has real charm. Large bright rooms, breakfast area adjoining kitchen, attic for storage and complete basement with double garage. Whole premises in immaculate order. Bus at door. R. L. Hope School nearby. $22,500. Exclusive. Max Pintchuck, EL. 7892; ofc., VE. 4747.
NUTTING REALTY CO.
Realtors 45 11th St., N. E.

LARGE 2-BEDROOM
100x250 LEVEL LOT
FALL heir to ready-made beauty. Gorgeous shrubbery, fruit, flowers, scuppernongs, steel fenced, 7 years of constant attention, spacious 5-rm. home, plenty of closets, nice bath. Quck possession. Only $9,500.
Shown by Appointment, Weekdays. Exclusive. DE. 2549; res., DE. 9915.
Grady Duffee—Realtor
Suite 100 Rutland Building, Decatur

GEORGIA TECH LOCATION
A BUNGALOW duplex near Georgia Tech on 6th St. across street from O'Keefe High School. Large unit has 2 bedrms., living rm., dining rm., breakfast rm. and kitchen. Small efficiency unit, good revenue producer. Easy to rent. Gas steam heat, nice level lot. $15,000, as low as $3,000 down. Call Mr. Pierson, res., EX. 5371. Exclusive.
SHARP-BOYLSTON CO.
Grant Bldg. Realtors WA. 2929

IMMED. POSSESSION
100% GI LOAN
NOT A plan or a promise but the real thing, complete and ready to move in today. 6-rm. brick, full bsmt., wooded lot with city sewage and nat. gas. 5 blks. P'tree Rd. and Brookhaven shopping, 2 blks. from grammar school. $14,000. Very little cash. Mrs. Eason, CH. 5968 res.; CH. 4474 ofc.
Rudolph Geissler, Jr.
Broker 3451 Druid Hills Rd.

2 HOUSES FOR LARGE FAMILIES
$12,500 — HIGHLAND-VA. SECT.—5 bedrooms, 2 baths, den, forced air gas heat.
$22,500 — PEACHTREE PARK—4 bedrooms, 2 baths, paneled den, breakfast or utility room, brick, granite foundation. Needs redecorating. Fine lot. Call Edwin Haas Jr., CH. 8144, or
HAAS & DODD, RLTRS.
HAAS-HOWELL BLDG. WA. 3111

North Side 135

OPEN TODAY 3 TO 6
NEW ANTIQUE BRICK
4326 PEACHTREE DUNWOODY RD. Beaut. custom-built home with 2 bedrms. and den, 2 baths and every wanted feature. Lovely lge. cor. lot, double carport, lifetime roof, pretty ent. and access hall, many closets, large paneled den has glass doors opening to tiled terrace. Spacious modern kitchen with dishwasher and many cabinets. Finished util. rm. We think this is special at the price. Mr. Forsyth, EM. 2195, EL. 1029.
HUNTER REALTY CO.
1145 PEACHTREE, NE EL. 1029

CHARMING BRICK
2 BEDRMS.—1 block of N. Fulton Park, on transp. Beautiful level lot. Priced in low teens. Excellent financing. Mrs. Griffin, EX. 7440; office, VE. 6695.

7-ROOM BRICK
2 BATHS, excellent condition. Central gas heat. Large corner lot, 130x200. R. S. Anderson, VE. 8524; office, VE. 6695.
BERRY REALTY CO.
1574 Piedmont at Boulevard

VERY CLOSE IN COMPETITIVE PRICE!
NEAR CHRIST THE KING
ANTIQUE brick and cedar, 3 bedrm., 2-bath luxury home. Custom kitchen, dishwasher, large screened porch, carport, basement storage, many extra features. Two blocks from trans. Very special, $18,150, 30-yr. GI loan available. Call Morris Parker, res., CH. 1257; off., EM. 4706, or Joe White, res., RA. 7058.
PARKER & CO., Bkr., 304 P. de L.

SANDY SPRINGS
3 BEDRMS.—1 BATH
GI OR FHA LOAN
ATTRACT. 7-yr.-old, white asbestos siding in this fast-growing community. Beaut. level lot, 100x325. Excel. neighborhood. Variety of trees and shrubbery, back yard completely fenced. A real buy at $11,500. Call W. J. Duncan, EL. 7119, EM. 5616.
HELMER RLTY., 926 W. P'TREE

NEW BRICK HOMES
100% GI LOAN
3-BEDROOM houses with carports and central heat. On wooded lots. $11,300 to $13,000. Call Casper Johnson, EX. 3326. Office, EX. 7527.
Etheridge & Vanneman
Realtors EX. 7527 66 Pryor St.

BUCKHEAD AREA
CHARMING home, 2 corner bedrooms, 2 baths, large living room, full dining room, breakfast room and nice 3-room apt. Priced in very low 20s. Mrs. Farkas, AT. 6218, AL. 6865.

SPECIAL
4-BEDROOM red brick on transportation. Good N'side location. Price will surprise you. Mrs. Kelly, EX. 8977, AL. 6865.

CLOSE-IN LOCATION
$395 DOWN ANYONE
NEW 3-bedrm. brick home. 1340 Pallifox Dr., NE.
TOTAL PRICE, $9,995
CENTRAL gas heat, all utilities 60-ft. frontage, $88.78 per mo. 8 years; $64.55 for 7 years. For information call EX. 1141, EX. 9071.
Dick Doetsch, Builder

2637 LENOX WAY, NE
HONEYMOON COTTAGE on large wooded lot, 100x300. At Lenox Rd. Only 9 minutes to town. Lge. wood-burning fireplace in big liv. rm., din. rm., modern kitch., bath and bedrm. Furnace heat. The lot alone worth $5,000. Excl. Edw. G. Harris, MA. 1638.
CHAPMAN REALTY CO.
71 FORSYTH ST., NW REALTORS

YOUR CHOICE of wooded lot, house elevation, materials, decorating, 3 bedrms, carport, attic, brk and frame. Full GI loan, price $11,500. Call for appt. Nordec Inc. Ex. 6484.

PEACHTREE HILLS — 5 rooms, bath, good condition. Living and dining rooms paneled. Basement, large fenced back yard. GI financing. $9,500. Owner, EXchange 1024.

SACRIFICE — Beautiful 7-room, 2-bath den home, large flagstone terrace, double garage, level wooded lot, in mid-twenties. Already financed. EX. 5743.

36 AVERY DRIVE in Ansley Park. 3 bedrooms, 2 baths, in good condition. Special cash price! Fontaine Weyman, EX. 3975 (res.) or LA. 0281.

VIRGINIA AVE. BRICK DUPLEX. 2 bedrooms each side. $15,750. Excl. Henry Kientz, WA. 3173, AT. 9578.
W. R. HOYT RLTRS. 36 Auburn

NEW old brick duplex, 3 BRs., 2 baths, full bsmt., dble. garage ea. side.
HOKE BARRON REALTY CO.
CH. 3514, Res. EX. 8703. B'head

NORTH of Buckhead 3 miles. 5 rms., bath, gas, heat; 115-ft. lot; 1 block bus. Only $9,250. CH. 9953, CH. 8866. Payne Rlty., Sandy Springs.

WE BUILD and sell homes of exceptional design and value from $12,000 to $30,000 to suit you. B. A. Martin Co., CH. 6794; EX. 5630.

Lasseter & Carmichael, Bkrs.
SANDY SPRINGS EX. 5363

GARDEN HILLS—4-BR., 2-Ba. Tillis Realty, P'tree Hills, CH. 3014.

3-BR., den, 2-bath Antique Brick. Dean McKoy Rlty., B'head, CH. 6421

Beautiful home in Castlewood Est. Moog Rlty., VE. 1101, 1909 P'tree

Northside Triplex, $27,500
R. B. DeCoudres, Bkr. EX. 8353 B'hd.

DENNY-HAYNIE, INC., BKRS.
3104 Roswell Rd. CH. 9452

FINE 6-rm. brk. with ter. apt. Lg. lot. Cole Rlty., 57 LFayette. AT. 7095.

3 BEDRMS., ren, Club Dr., $20,000. Smaw Rlty. 1845 P'tree, EL. 2814.

3-B., 1½-BA., 100% GI. Parker & Co., Bkr., EM. 4706, 304 P. de L.

3 BR. Brick. NW. $15,000. CH. 2106. Baggett Rlty. Co. Buckhead

BURTON REALTY CO.
EX. 6322 2794 Piedmont Ave., NE

LONG ISLAND ESTATES, Sandy Springs, Fred G. Fett Jr., EX. 2507.

MORSE REALTY
3100 Roswell Rd. EX. 1788

FINE NORTHSIDE HOMES
ADAMS REALTY CO. CH. 4112

TOMLIN REALTY CO., EX. 4636.
292 E. PACES FERRY RD., NE.

Dinkins Coppage & Assoc. Rlty. Co.
254 Elden Dr. CH. 1090

D. L. STOKES & CO.
AL. 8511 Volunteer Bldg.

3 BRMS., 2 baths, $20,500 Holley Rlty., 930 W. P'tree, EL. 3734.

GI resale. Chas. D. Thompson Co., Bkr., 974 Crane, CH. 1605.

Northeast 136

XMAS IS COMING
SOON WILL BE HERE
SEE THIS 4-BEDROOM
BUY OF THE YEAR
YES, 4 beautiful bedrooms, 2 ceramic tile baths, lovely family kitchen with dishwasher, open terrace off kitchen for outdoor living, full-size dining room and living room, full dalite basement, roughed in for bath, ample space for large playroom, heavily wooded lot 100x200 ft. Truly a lifetime of happiness and comfort to be had in this beautiful new red brick with Swiss overhanging eaves. Priced $25,000.
THIS home located in Sagamore Hills. Go Clairmont Rd., ¼ mile north of LaVista Rd.
SEE or call JEFF WOODS or A. T. SMITH, res., EV. 4122; ofc., EV. 8861.
Commercial Trust Co.
Broker, 2496 N. Decatur Plaza

NEAR GRADY HIGH
ONLY $11,750
ONE of the cutest 3 B.R. bungalows you ever saw, clean as a pin, sitting back 100 feet from the street, with wall-to-wall carpeting, 22-foot living room, nice dining room, modern kitchen, with new Hotpoint dishwasher, breakfast area. Tile bath, gas heat, disappearing stairway, large screened front porch, 2 carports, 50x243 ft. lot. Paved driveway with turnaround. Walking distance Grady High, Samuel Inman, and stores, ½ block to bus line and Piedmont Park. The most convenient spot in Atlanta. Call Mr. Moye, DE. 1125, or AT. 5795.

3858-70 FAMA LANE
NEAR W. D. THOMPSON SCHOOL, 3 bedrooms (1 paneled), one antique brick, 1 a new brick, living room, dining rooms, nice kitchens, carports and daylight basements, pretty wooded lots, and only $15,950. Go LaVista Road to North Druid Hills Road, turn left, then right on Barkley Lane, and left on Fama Lane, see today, compare with higher priced homes. Shown by C. A. Moye, DE. 1125; ofc. AT. 5795.
Simms-Dobbs Co., Rltrs.
1542 Boulevard at Piedmont

$650 CASH—ANYONE
3 BEDROOMS
MOVE right in this attractive 4-yr.-old home, just like new. Larke liv. rm. and din. rm. Youngstown sink and cabinets. Near Briarcliff-LaVista. $10,5000. Mo. payments approx. $75, which includes everything. To see call W. J. DUNCAN, EL. 7119, EM. 5616.
HELMER RLTY., 926 W. P'TREE

Northeast 136

VISTA TRAIL
(OFF LaVista Rd., nr. Cheshire Bridge Rd.) Most attractive brick and shingle, 3 yrs. old, sep. din. rm., 3 large bedrms., nice large kitchen. Level lot. Already GI financed. Cheaper than rent. Excl. Mrs. Lilley, EV. 1736.

PELHAM ROAD
ATTRAC., conv., comfortable, spacious red brick home, 3 bedrms., 2 baths, den, breakfast rm., pleasing kitchen with ample cabinets, dishwasher, fine attic, fine bsmt., ½ blk. transp. Mrs. Lilley, EV. 1736.

BARGAIN
FINE 3-bedrm. brick, already GI appraised, bsmt., maid's facilities, conv. to everything. Mrs. O'Dell, VE. 6770.

WOODLAND HILLS DR.
ALREADY GI FINANCED
PICTUREBOOK, 5 rooms, large kitchen, attic fan, beautiful fenced lot 200 ft. deep, $9,500. Excl. Mrs. Lilley, EV. 1736.
ETHEL LILLEY, Bkr., EV. 1736
2016 Ponce de Leon Ave., NE

OPEN 'TIL SOLD
3467-3483-3491
BRIARCLIFF ROAD
NEW ranch-type 6-room brick, 1½ tile baths. 100x400 wooded lot. GI or FHA loans available. Salesman on property.

ONLY $750 DOWN
7-ROOM brick, 3 bedrooms, sleeping porch, new gas furnace, 1 block transp., 2 blocks schools, already financed. No closing cost. VACANT.

JUST $2,000 DOWN
7-ROOM, 2-story brick, 4 bedrooms, 1½ baths, gas furnace. Already financed. No closing cost.

1061 ROSEDALE ROAD
7-ROOM brick, 3 bedrooms, den, breakfast room, modern kitchen, 2 baths, new gas furnace, ½ block transp. Entire house in perfect condition. Beautiful corner lot. Priced $14,500. VE. 8295, EV. 8431.
CRAWFORD REALTY CO.
822 PENN. AVE., NE

NEW CONTEMPORARY
3 Bedrooms—2 Baths
Patio, Carport, Trees
BUY THIS attractive home today and choose your paint and tile colors. Entry hall, bright kitchen with dishwasher, dining area with glass sliding doors opening onto patio, beamed ceiling living room with fireplace, 3 bedrooms and 2 baths. Top location just one minute drive to Expressway and shopping. Priced at $18,500 with G.I. loan available. For further details, call ROBERT BODE, EX. 7502 today, CR. 7016 tonight.
Spratlin, Harrington & Thomas, Inc., Realtors
288 E. Paces Ferry Rd. EX. 7502

A Large Family Needed
5 BEDRMS., 2 BATHS
CONVENIENT TO EMORY
A WELL-LOCATED large 2-story brick home. Nice basement, steam-heating system, also double sleeping porch. Nice kitchen with large breakfast area, large separate dining rm., large front porch, 2 real fireplaces. The roof is good, house bonded against termites. Trolleys 2 doors away, shopping 2 blks., school 2 blks. A very convenient location. Price under $15,000. Located near Ponce de Leon and Briarcliff. Call John W. Foy for appt. to see.
FOY RLTY., DECATUR
Ofc. EV. 3654 Res. DE. 8893

NEAR HIGHLAND
HALF BLOCK VIRGINIA
$12,750 — Nicely located, 6-room brick in excellent condition. 3 bedrooms, auto. gas heat, on quiet street, convenient to everything. Mr. Wing, VE. 0603.

LENOX PARK
BEAUTIFUL 4-bedroom brick in Lenox Park, near school and transportation. An extra good value at $36,500. see or call Mr. Matthews, VE. 9776, home, or
HAAS & DODD, RLTRS.
HAAS-HOWELL BLDG. WA. 3111

FOUR-BEDROOM BRICK
JUST off Peachtree Rd., near North Fulton School. Servant's room and playroom. Daylight basement. Beautiful lot. Convenient to transportation and stores. Call William Bedell for further information. Residence, CH. 6896; ofc., WA. 5477.
ADAMS-CATES CO.
201 Hurt bldg. Realtors

ANSLEY PARK
1962 LEBANON DR., N. E.
OFF WIMBLEDON RD., 1 block of Piedmont Rd. Conv. to trans. and shopping. New 6-room brick and frame home. Price $18,500. FHA financing. Call Charlie Woodall.
WOODALL REALTY CO.
4690 DUDLEY LANE, NW
AT. 6245, CH. 1212

STUCCO DUPLEX
BEAUTIFUL duplex for home and income or straight investment. Lge. 5-rm. apts., $75 income from 1 side. Perfect in every way. Lot 100x304. Near Little 5 Points. See this one before you buy. Only $13,000. EV. 1517, weekdays.
Barfield Bros. Realty
WA. 5095 1091 Euclid Ave., NE

7-ROOM DUPLEX
McLENDON-CLIFTON sec. —Everything separate, auto. gas heat. On transp., nr. shopping, double garage. 1 side pays mo. payment. Mr. Leatherman, EM. 5605, EV. 5312.
UNITED REALTY CO.
676 N. Highland at Ponce de Leon

INCOME PROPERTY
4 UNITS, plus 2 additional rooms. Rental approx. $300 mo. 2 doors off P'tree. Conven. and clean. All rooms furnished and included in price of $16,000. Mrs. Ruth Becker, EL. 6803, AT. 8606. Exclusive.
ROSCOE GANN Rlty. 312 P. de L.

ONLY $1,000 CASH
MOVES you into this lovely, 6-rm. brick. Vacant. Excellent location, near school and transp. Total price $11,500. Mrs. Cowart, EL. 0196, AT. 8606.
ROSCOE GANN, Rlty. 312 P. de L.

4-BEDROOM BRICK
2-STORY, 2 baths, Briarcliff Rd., near Emory trolley. $15,500. Substantial down payment and assume loan. Phone L. C. Taylor, VE. 6720 res. or AT. 3475 office.
TAYLOR RLTY., 281 N. AVE.

1144 Rosedale Dr., NE.
LARGE brick with 3 bedrooms, dining rm., living rm., den, kitchen and breakfast room. Large rooms nicely decorated. Level lot. Rollins Realty, Inc. CY. 7487; nights, DI. 2539.

$495 DOWN ANYONE
NO CLOSING COST
1387 WOODLAND HILLS DR.
LOVELY well-kept 5-rm. home, newly dec., level lot. Notes $70 per mo. H. Bauman, AL. 4589; VE. 1476 nites.

NEW—CLOSE IN
3-BEDRM., 2-bath brick, full bsmt. Corner lot at trolley stop. FHA, GI or assume loan. DeLamater, EX. 5810, EM. 5616.
HELMER RLTY., 926 W. P'TREE

NEW BRICK DUPLEX
1599 BLVD.—2 bedrms., each side, AT. 3279. No agents please.

4-YEAR frame, 6 rooms, back porch, draperies, stove. Sacrifice. Owner transferring. ELgin 7876.

Severa, Brick Duplexes, AT. 2660
Chas. LaFontaine, Bkr., Healey Bldg.

Northwest 137

1198 BARNES ST., N.W.
LOVELY 5-room white frame on large level lot in Home Park School area. On transportation, near 14th St. Convenient for employees Atlantic Steel Co. Priced at $8,950 and approx. $1,500 cash and $65 per mo. will handle. Drive by and see it today and call office or Mr. Dale, EL. 6094, or Mr. Congdon, 45-5191. EXCLUSIVE.
SHARP-BOYLSTON CO.
Grant Bldg. Realtors WA. 2929

$500 CASH—ANYONE
TOTAL PRICE, $5,000—5-room and bath, frame home, 2 porches, Venetian blinds, gas range, shaded lot 100x140 ft. 1141 Second Ave. AT. 0121; DE. 6287.
DOWLING RLTY., 675 PENN.

GI EQUITY — 5-rm. frame. Perm. stairs to attic, scr. porch, awnings. Near Atlantic Steel. Mo payments $52. Mr. Leatherman, EM. 5605, EV. 5312.
United Rlty. Co., N. Highland

NW SECTION — 6 rms. and bath, near church, car stop and school. $3,500. Owner, EL. 7960.

Chamblee-Doraville 138

$395 DOWN
TO ANYONE
$59.43 PER MO.
NO CLOSING COST
OPPORTUNITY for civilian to buy almost new 5-room home for only $395 and no closing cost. 2 gas floor furnaces, hardwood floors, tiled bath, Youngstown kitchen, 2 bedrooms, dining room, living room, nice basement, located near Lymburners, just off Buford Hwy at Shallowford Terrace in Chamblee.
J. H. Leathers, DE. 5508, CR. 3318
LEATHERS RLTY. CORP.
125 Ponce de Leon Decatur

NO DOWN PAYMENT
LARGE 3 bedrms., den, brick home. Generous wooded lot. Walking dist. of Eastman Kodak and Gen. Motors, on Terrell Dr. in Chamblee. GI. Low down payment to others. Chatham Rlty. Co., 1429 P'tree, AT. 5716.

Chamblee-Doraville 138

ASSUME GI LOAN
ONLY $1,300 CASH

SEE this sound value, consisting of living room, separate dining room, large kitchen, utility room, 3 bedrooms, tiled bath, screened porch. Entire house beautifully kept. Assume $9,700 GI loan, balance payable $63.95 monthly, including taxes and insurance, balance cash. Total price $11,000. Call ROY HEAD, EX. 7502 days, 47-2544 nights.

NORTHWOODS RESALE
3-BEDROOM BRICK

SEE this clean home, less than 3 years old on wide level lot. Large living-dining combination, kitchen with breakfast area, 3 bedrooms, tiled bath. $10,200—10% GI. 30-year loan to Veteran. Top financing to others. ROY HEAD, EX. 7502, days; 47-2544, nights.

Spratlin, Harrington & Thomas, Inc., Realtors
288 E. Paces Ferry Rd. EX. 7502

DUPLEX—4472 Cairmont Rd. Clean throughout. Vacant. 2 stoves and 2 refrigerators. Price $11,000. Thompson & Associates, Bkrs., 65 Linden Ave., NW., EL. 1549.

FOR A good buy on a GI resale, call CHerokee 4667, owner.

Avondale Estates 140

SELL OR TRADE

NEW ranch-type red brick, 1½ baths, carport, utility rm. with laundry connections, gas furnace, large level lot, 75x350. FHA appraisal $15,750—25 yrs. John Cunningham, DE. 7662; ofc., CR. 2606.

Wheat Williams, Rltrs.
119 E. Ponce de Leon Decatur

BY OWNER—3-bedroom brick, near schools and transportation. Owner transferred. Priced to sell fast. 22 Wiltshire Drive, EVergreen 4752.

100% GI LOAN on homes. Forkner Rlty. Co., DE. 2534. Avondale.

Emory 141

3-BEDROOM, DEN
2-BATH BRICK
In Emory-Decatur Section

LARGE CORNER LOT — 142x222. PLENTY OF PRIVACY; ALL LARGE ROOMS. IMMACULATE CONDITION. Dandy floor plan having all features that go with good living; insulated attic with fan, finished daylight basement with laundry. 2-car attached garage, beautifully landscaped yard with trees, bus at door to both elementary and high schools (no charge), wonderful trade center and trolley not far away. Take a look! It is a substantial, lovely home and you may have immediate possession, as owner is transferring to Canada, leaving a fine home at a good price. C. H. Britt, ofc., WA. 0636; residence, DE. 1462.

RANKIN-WHITTEN
141 CARNEGIE WAY REALTORS

"ALLEN'S ANSWER"

Westminster Way

PRICE reduced! See this charming 3-bedrm. brick with lifetime roof. Fireplace, modern kitchen with dishwasher, everything ship-shape. Nice lot, fenced yard. Near trolley, schools and shopping center. Mr. Galloway, EV. 7365.

DYSON DR.

DESIRABLE 4-year-old brick home, fine neighborhood. 3 bedrms., family-size kitchen, screened porch. Full attic and basement. Pretty lot with trees. Vacant. Mr. Allen, CR. 6719.

LEONARD ALLEN CO.
997 E. Clifton Rd. CR. 6719

BARTON WAY

CONV. to Emory and Medlock School. Picturebook 3-bedrm. home, on beautiful lot 100x200, trees, shrubbery and flowers. Excel. condi. $10,750. Excl. Mrs. Duckworth, DE. 6657.

EXCELLENT VALUE

ATTRAC., 1-STORY white brick, on cor. lot, large liv. rm. with fireplace, mod. kitchen, brkfst. area, 3 bedrms., 2 tiled baths, utility rm., attached garage, flagstone patio, gas furnace. Druid Hills School bus by door. Excl. Mrs. Barrett, CR. 3483.

ETHEL LILLEY, Bkr., EV. 1736
2106 Ponce de Leon Ave., NE

A SPLENDID BUY

WALKING distance of Emory University and hospital and Druid Hills School. 4-bedrm., 2-bath brick, large rooms, big porch and basement, central gas heat. Owner leaving city and says sell quickly. Shown by appointment. Mr. Allen, ofc., DE. 3394; res., DE. 6308.

Cary Bone Rlty., Realtors
158 Sycamore St. Decatur

Druid Hills 142

SEE 1549 N. Decatur Rd. Beau., mod., vacant, lrg. lot. In 20s. Dora Smith Rlty., Emory, DE. 3883.

Southeast 144

BUSINESS AND HOME

629-631 GLENWOOD AVE., SE—Corner lot improved with store, lunch room and small apartment. Ready-made business and home. Store now rented for $60 month. Owner-operated lunch room, which is showing good profit. Can be bought reasonably, and terms arranged. For details, call William Bedell, residence, CH. 6896; ofc., WA. 5477.

ADAMS-CATES CO.
201 Hurt Bldg. Realtors

ASSUME LOAN

1387 BENTEEN — Almost new 3-bedrm. brk. Pay GI's equity and assume loan. Near school, trolleys, and stores. Quick poss. No loan coasts. Mr. Wood, RA. 7016.

DOUGLAS WOOD RLTY.
844 Gordon St., SW AM. 3511

NEARLY NEW — 2-bedrm. ranch frame. Carport, cor. lot 71x170. Mo. paymts. $54.45. Will refinance on 100% GI. Mrs. Frazier, EM. 5605, DE. 4573.

UNITED REALTY CO.
676 N. Highland at Ponce de Leon

I SPECIALIZE in selling properties in this section. If interested in selling, call Raymond Whitehead, off. CY. 2514; res., WA. 4931.

BREWER-HEAD CO.
REALTORS Ga. Sav. Bank Bldg.
806-812 KIRKWOOD AVE.

TWO 6-rm. houses arranged for 2 families. Only $5,000 ea. with $500 cash. John Bacheller, Bkr., VE. 8993, WA. 2651. 170 Hurt.

Grant Park 144-A

6 RMS.—$6,350

CAN be used as duplex. One of the cleanest and best homes around Grant Park for $6,350, unusually good terms. Little, MA. 4372.
Little Rlty. & Ins., 215 Flat Shoals

Southwest 145

BIG, DRY BASEMENT

1810 BROADWELL, Perkerson Park. A new 1-story brick home with 3 bedrooms, lovely tiled bath, combination living room and dining room, central gas heating system. Plastered walls. Full daylight basement. Price $14,300. GI loan commitments. Near schools and trolley. Call Mr. Wooding, office WA. 5477; residence, MA. 2797.

ADAMS-CATES CO.
201 HURT BLDG. REALTORS

192 DOANE ST., SW—6-rm. hse. $6,500. $1,000 down. Kahn, LA. 5495.

West End 146

Only $6,000, $300 Cash

NEW FHA 2-bedroom homes—Boulder Park Drive, just west of Fairburn Rd., Adamsville sec. Lots 112 ft. by 300 ft. Conv. to trans., stores, schools and churches. Closing cost $275. Monthly notes (including taxes and insurance) $47. CY. 5035.

Perkerson-Scheer Co., Inc.

DUPLEX—$9,950

823-825 PEEPLES ST. — 5 rooms and bath each side. 1 side vacant. ½ block school and transp., other side rents for $60 month. Mr. Mooney, RA. 4137, FR. 4262.

ROWDEN REALTY CO.
1328 Gordon St., SW. RA. 4137

Bargain—Duplex $8,000

2 APTS., 2 kit., 2 baths, everything separate and pri. income $107.50 mo., cor. lot, garage. $2,500 dn., bal. $60 mo., 977 Allene Ave., SW. Mr. Giles, RA. 8378.

BUTLER & GILES BROKERS
1236 Lucile Ave., SW RA. 5881

BUY FROM BABB & GREENE
1386 Gordon St., SW—RA. 2186

Cascade Heights 147

AT YOUR SERVICE

SEVERAL nice homes in Cascade Heights and other Southwest sections. Efficient, courteous service. Call C. A. Landers, RA. 5383; C. D. Harrell, RA. 0141; Cy Catlin, WA. 4200, or call the office.

Cascade Rlty. & Ins.
809 Cascade Ave., SW
RA. 3412 AM. 5673

100% GI LOAN

2222 BEECHER CIRCLE — Attractive spacious 6-rm. frame on lrg. wooded lot 89x425. Already VA appraised. Qualified vet needs closing cost only. Quick poss. Call Mike Chaknis, FR. 2694, FR. 5670.

Jas. A. Parks Rlty. Co.
1528 Beecher St., SW. at Cascade

BARGAIN—$3,500

5 RMS. and bathroom, no fixtures. This little home is spotless, 111-ft. paved frontage. See 1663 Harbin Rd., SW, off Cascade. Mr. Giles, RA. 8378.

BUTLER & GILES BROKERS
1236 Lucile Ave., SW. RA. 5881

1282 CAHABA DR.—Redecorated. At a bargain price. RA. 0183, AM. 4733. Maulding Rlty. Co., 2454 Beecher Rd.

Cascade Heights 147

CALL RA. 4137

2305 BEECHER RD.—3 bedrooms, tile bath, daylight basement, nice shaded lot, fenced in back, near school. Only 1 block Cascade trolley. $12,500. Mr. Eads, RA. 4137, FR. 2507.

2855 CASCADE RD.—Most attractive, 6-room, 2-bath, ranch-style brick home, corner Shore Dr. Lot 173x240. 2-car garage attached. Mr. Hardeman, RA. 4137, RA. 2549.

1158 DONNELLY AVE.—This attractive home has 3 large bedrooms, wall-to-wall carpets in living and dining rooms, breakfast room and modern kitchen. Near Joe Brown High, on transportation. Mr. Mooney, RA. 4137, FR. 4262.

100% GI LOAN, 1560 AVON AVE. Attractive 2-bedroom-and-den home on corner lot. Qualified vet needs only closing cost. Mr. Rowden, RA. 4137, AM. 9218.

100% GI LOAN, 1438 BLUEFIELD DR.—Attractive 2-bedroom home in excellent condition. Lot 65 ft. frontage. Monthly notes approx. $63 including T. and I. Mr. Mooney, RA. 4137, FR. 4262.

$1,500 CASH DOWN, assume GI notes $67.85 per month, no closing cost. Very attractive 2-bedroom-and-den home with daylight basement, at 2000 Marvin Lane. Mr. Hardeman, RA. 4137, RA. 2549.

2962 MOCKINGBIRD LANE—Just being completed, 2 bedrooms and paneled den, 2 baths, New England-style kitchen with breakfast area, ¼ basement, lot 100x273. Only $19,500. Mr. Eads, RA. 4137, FR. 2507.

1462 RYAN ST.—Attractive 2-bedroom home on lot with 90 ft. frontage, just off Campbellton Rd., near Fort Mac. Total price $6,000. Mr. Mooney, RA. 4137, FR. 4262.

ROWDEN REALTY CO.
1328 Gordon St., SW RA. 4137

MOD. 5-RM. HOME

ON SANDTOWN RD. $9,500. GI. $475 cash. Oak flrs., stairs to extra attic rms., gas f.f., garage, big lot. Also FHA financing. J. H. Stanaland, AM. 8212, AM. 5711.

J. FRED MILLER CO., Bkr., E. Pt.

1384 ALLEGHENY ST.

5-RM. FRAME, tile bath. Plastered walls, hardwood floors. Financed FHA or GI. Convenient location to transp. and schools. Dan Sale, AM. 2031.

GEORGE L. WILSON, AGENT
RA. 1031 2323 Cascade Rd., S.W.

Sylvan Hills—Capitol View 148

SPACE PROBLEM?

SEE 1907 LANGSTON (at Sylvan)

IDEAL for large or growing family; 3 bedrooms, 2 baths, den, utility room. Storage space to spare. Large fenced lot, nice playground. Will consider trade for nice smaller property. J. G. Cantrell, owner, CA. 4948.

SALE OR TRADE
1988 BADER AVE.

6-RM. HOUSE in first-class cond. Has been redecorated inside. For further information, call Howell Tribble, FR. 2941, or CH. 2330.

R. L. ESKEW CONTRACTING CO.
777 Stewart Ave., SW

100% GI LOAN

IN PERKERSON PARK, new 3-bedrm. brick, beautiful paneled kitchen, central heat, level lot. Near schools and trolley. Vlass, ofc., AL. 4637; nites, CH. 0447. Vlass & Dowdy, 272 Whitehall.

To Buy, Sell or Rent
SIMEON L. STEED RLTY. CO.
646 Dill Ave., SW RA. 3384

WM. R. JOINER RLTY.
1333 Stewart Ave., AM. 7421

Lakewood 149

2 Bedrms.—Den
60-Ft. Lot

1720 RICHMOND AVE. (Oak Knoll Subdiv.)—Handsome. Clean. Top condition. 2 minutes to grade school, stores, tr'ly. Bargain, $8,950. Bring a deposit, this home is priced to sell at once. DI. 7000. P'tree Land Co., Brokers, Lakewood Avenue.

Kirkwood 151

PEACH blend brick, pine paneled breakfast nook, dish rack. Smart yellow ceramic tile bath, black fixtures, 3 16-ft. bedrooms.

GREY brick, 18x14½ living room, prism lights, double closets, patio, eave lights.

RED brick, lavender bedroom. Mr. and Mrs. closets, attic and basement storage, prism and eave lights. Pink and blue ceramic bath, all big kitchens. 1¼ blocks off Memorial Dr., 2 blocks Murphy High School. 94-98-104 Dearborn St., SE. DE. 1905; DE. 1100.

476 ELEANOR ST., S. E.

FHA OR GI—Lovely 6-rm. frame, fireplace in living room, screened porch, tiled bath, gas heat, garage with storage, pretty landscaped lot 60x200, shade trees, fenced back yard. Price only $10,750. Exclusive. John Cunningham, DE. 7662; CR. 2606.

Wheat Williams, Rltrs.
119 E. Ponce de Leon, Decatur

East Lake 152

TONEY VALLEY SUBDIVISION

3-BEDROOM BRICKS
1½ AND 2 BATHS
CARPORTS
NEW SCHOOL
ALL UTILITIES
ON BUS LINE
100% GI
25 OR 30-YR. LOANS
HIGH FHA LOANS

ATLANTA'S prettiest and best laid out subdivision invites your inspection! Priced from $11,650 to $14,500, and 14 different plans to choose from! Drive out and see for yourself. See homes under construction and examine the quality materials.

GO MEMORIAL DRIVE TO CANDLER RD., THEN RIGHT ABOUT 10 BLKS. TO TONEY VALLEY ON LEFT.

L. B. STEPHENS, DE. 9998
J. L. MORRIS, CR. 4659
GEO. CRUMBLEY, EV. 3338

RANKIN-WHITTEN
41 CARNEGIE REALTORS
WA. 0636

VETERAN'S SPECIAL
NO DOWN PAYMENT
NO CLOSING COSTS

GO GLENWOOD RD. to Danrich Dr. (1 block beyond Austin Dr.). See these unusually attractive 6-room brick homes, all city utilities, large landscaped lots. $11,750 - $12,050. Sun. DE. 5306 or Office, DE. 3306.

Clairmont Rlty. & Ins.
145 Clairmont, Decatur

5 ROOMS, $9,400
NOTES $53.44 TO GI

2 BEDRMS., large liv. rm., full dining rm., modern kitchen, scr. porch. Barbecue pit. Real fireplace. Landscaped lot, 3 blocks transp. Shown by appt. Moore, CR. 9295; ofc., CR. 1761.

Benefield Rlty., Decatur

TUPELO STREET

3 BEDROOMS, den, liv. rm., bkfst. rm., kitchen, bath, level lot. Easily financed. 1 blk. transp. A roomy house. Keener Rudolph, EV. 8058; ofc., CR. 2606.

Wheat Williams, Rltrs.
119 E. Ponce de Leon, Decatur

GI RESALE, no closing cost, $800 cash for equity. 3-bedroom brick, full daylight basement. Convenient to school. AMherst 1393.

Candler-Glenwood Sect. 152A

REAGIN HEIGHTS

$20 Total Cash to Vet
$11,000
$69 Mo. Includ. T&I
6-Room Bricks
Ranch Style
Basements
Carports
On Transportation
1 Blk. New Catholic School
Open Daily
GO
Glenwood Rd. 1 mi. past Candler Rd. to Glendale Dr. Turn rt. to McAfee Rd. Turn left to 3rd street on left.

Oliver Hollimon, CR. 3056
Adair Realty & Loan Co.
Realtors WA. 0100 Healey Bldg.

YOU'LL LOVE THIS
BEAUT. PINK BRICK

3 BEDRMS. (1 paneled) extra large kitchen, brkfst. area, many natural wood cabinets, full Dl. bsmt. with garage, paved drive. 912 Holly Dr. Mrs. White, DE 4046. Langford 43-7655.

McLain, Peeples Bkr. De 5775 Dec.

SACRIFICE EQUITY—5-rm. brick. WA. 2469.

Candler-Glenwood Sect. 152A

MARSHALL COURT
3-BEDROOM BRICKS
100% GI LOANS
NOTES $55.74 - $62.34
PLUS TAXES AND INS.

BEAUTIFUL new homes, priced from $11,000 - $12,300. Go Glenwood Rd. to Glendale, turn right to McAfee, turn left to Marshall Court. Mrs. Smith, CR. 9670; ofc., CR. 1761.

Benefield Rlty., Decatur

SEE IT FOR YOURSELF

5-RM. BRICK, perm. rm. in attic, flrs., walls like new. Fenced in back. Near schools, transp. Only $10,800. Assume 4% loan or refinance. Miss Wood, DI. 2762.

L. F. JENKINS RLTY. DI. 5768
531 MORELAND AT GLENWOOD

GI RESALE

5-RM. RANCH BRICK — 1 blk. shopping and transp. Clean as a pin. Level lot. Mrs. Frazier, EM. 5605, DE. 4573.

UNITED RLTY. CO., N. Highland

2990 FLAT SHOALS RD. — 3 bedrooms, basement, garage, pine panel throughout. 1¼-acre wooded lot. $12,500. EVergreen 4709, EVergreen 3631.

OPEN DAILY, new 3-bedrm. bricks. $95 cash to GI's. DE. 4321.
SPAIN DAVIS RLTY., Decatur

NOTHING down GI. 240 Horace St. Page Rlty., CY. 4387. Vol. Bl.

GI RESALE, 5-room brick. Owner. CRescent 9097. No agents.

THREE-BEDROOM house, by owner. CRescent 3708.

Decatur 153

NOW OPEN
NEW & DISTINCTIVE
BELVEDERE GARDENS

walking distance
new high school
built-in
stainless steel
range, refrigerator
and freezer
100% GI loans
$95 total cash
including all loan cost
new FHA terms
$10,800 to $12,000
6-room bricks
ranch style
carports
storage rooms
large wooded lots
stores, schools
transportation
go
Memorial Dr. just
past Columbia Dr.
to Belvedere Gardens

Joe Mixon, FA. 3024
Jack Savage, WA. 0100
Adair Realty & Loan Co.
Realtors WA. 0100 Healey Bldg.

BELVEDERE PARK
bus line
shopping center
new school
fine brick homes
ranch-style
6 rooms
1 or 1½ baths
carports, basements
real wooded lots
100% GI loans
$95 total cash
includes everything
new FHA terms
$10,250 to $13,250
GO
Memorial Dr. just
past Candler Rd.
to Belvedere Park

JOHN PEATOR, AT. 9412
GLENN GILBERT, CH. 0360
Adair Realty & Loan Co.
Realtors WA. 0100 Healey Bldg.

ONLY $9,650

EXCELLENT terms on this 5-rm. masonry home, corner lot, only 1 block off W. Ponce de Leon Ave. and only 4 blocks from parochial and public schools. 2 bedrms., full-tile bath, partial bsmt. Good condition. Near trolley. Exclu. Mr. Harralson, off., DE. 3394; res., CR. 1178.

BRICK—1½ BATHS

OFF Scott Blvd. near Coventry Rd., approx. 3 yrs. old. Occupied by original owner. 3 bedrms., tile baths, utility rm., bkfst. area, forced air gas furnace, garage in bsmt. Very nice wooded lot. A neighborhood you'll be proud to live in. Westchester Hills grade school to be constructed within 2 blocks. Only $17,900. C. J. McMullan, ofc., DE. 3394; res., EV. 2759.

3 Bedrms., 2 Baths

BRICK and granite construction, large living rm. with oversize rustic fireplace, also pine paneled den with fireplace, 1 bedrm. and bath down, 2 and bath up. Forced air gas furnace. Approx. ¾-acre wooded lot. Convenient to trolley and school. $18,000 price range. C. J. McMullan, ofc., DE. 3394; res., EV. 2759.

Cary Bone Rlty., Realtors
158 Sycamore St. Decatur

OPEN
UNUSUAL VALUES
100% GI LOANS
$25 CLOSING COST

3-BR. RANCH-TYPE brick homes. Carports, utility rms., central natural gas heat. Improved street and sewerage.

IF YOU are a veteran in the $350 per mo. bracket, you can move into one of these homes for only $25 cash closing cost. Mo. payments $65-$70 per mo. This includes T. and I.

GO

MEMORIAL DR. to Columbia Dr., turn right, go 5 blocks and turn left onto Bobolink, go 1 block and turn right on Tangier. Look for Town and Country sign on rt.

Mrs. Vanderslice: CR. 0752.
TOWN & COUNTRY REAL ESTATE
3898 GLENWOOD RD.

LIVE ON BOBOLINK DRIVE!

IN PRETTY BIRDSONG Subdivision—Here are 5 fine three-bedroom brick homes on nice lots, with all utilities, and complete with carports, tiled baths (2 with extra half bath), and quality-built by one of Atlanta's better builders. See for yourself! Priced from $11,500 to $12,300, and 30-yr. GI loans available. Notes on $11,500 house $58.28 monthly, plus taxes and insurance. DRIVE OUT TODAY AND LOOK THEM OVER! GO MEMORIAL DRIVE TO COLUMBIA DR., TURN RIGHT ABOUT ¾ MILE TO BOBOLINK DRIVE ON LEFT. LEE WILSON, VE. 5595.

RANKIN-WHITTEN
141 Carnegie Realtors
WA. 0636

MODERN BRICK
8 ROOMS, 2 BATHS

NORTH DECATUR—6 years old, convenient to trolley, shopping center, bus to Emory, Agnes Scott and St. Thomas More. 4 bedrooms, den, living room, dining room, kitchen, breakfast room, 2-car garage in basement. Nice lot 114x200. Possession in January. A real home value, $19,250.

Shown By Appointment Weekdays
Exclusive, DE. 2549; Res., DE. 9915
Grady Duffee, Realtor
Suite 100, Rutland Bldg., Decatur

"ALLEN'S ANSWER"

10% DOWN

DESIRABLE 3-bedrm. brick and frame home. Fireplace, attic fan, floored attic and garage. 80-foot lot. Priced less than FHA appraisal. $11,250. Mr. Goree, DE. 0091.

THOMAS RD.

UNUSUALLY nice and well-kept home. 2 spacious bedrms. and den. Fireplace, storage attic and garage. Beautifully developed lot, fenced yard. Only $11,500. Mr. Galloway, EM. 7365.

LEONARD ALLEN CO.
997 E. Clifton Rd. CR. 6719

Decatur 153

4 NICE BEDROOMS
2 FULL BATHS

RED BRICK, 3 years old, living rm., dining rm., kitchen, 2 bedrms. and bath up; 2 bedrms. and bath down; clean and pretty. Nice lot, steel fenced. New home section, 3 doors from bus, near new schools and shopping center. Immediate possession. Only $15,000.

Shown by appointment weekdays
Exclusive, DE. 2549; res., DE. 9915
GRADY DUFFEE, Realtor
Suite 100, Rutland Bldg., Decatur

100% GI
$50 CASH

NO CLOSING COST—SPECIAL—On this 3-bedrm. brick, off Columbia Dr. Has Redwood trim on front and attached carport, gas furnace heat. Very large living rm., with off-set dining rm. combination, tile bath, stairs to storage attic. One bedroom paneled for den. Level, landscaped lot, 70-ft. frontage. Price $11,200. Call Jack Royall, home, DE. 8318; ofc., CR. 3861, or Mrs. Smith, home, CR. 4751; office, CR. 3861.

L. W. Morris Co., Bkr.
113 Trinity Pl. Decatur

—ONLY $11,900—
North Druid Hills Rd.

WELL-BUILT new 3-bedrm. brick, living room with coat closet, nice size sep. dining rm., kitchen with knotty pine cabinets with Formica tops. Adj. utility room, ceramic tiled bath with large linen closet. All-weather entrance to house from long carport. Only ½ blk. to school bus stop. No city taxes to pay. 100% GI 25-year loan available. THIS IS A REAL GOOD BUY. Call Mr. Huey, ofc., CR. 3623; res., EV. 8017.

T. C. Holmes & Son
Bkr. 1837 N. Druid Hills Rd.

$9,500

339 N. CARTER ROAD

ATTRACTIVE 5-rm. house, on large lot 70x170. Convenient to new schools and transp. DOWN PAYMENT OF ONLY CLOSING COST TO VETERANS. LESS THAN $1,000 DOWN TO NON-VETERANS. Call Steve Magargee, ofc., CR. 3861; res., EV. 1458.

L. W. Morris Co., Bkr.
113 Trinity Pl. Decatur

Schools and Trolley

PICK YOUR CHOICE

WE HAVE two attractive well-built brick homes, both only 1 block from trolley line and both conv. to city schools. Both have large kitchens, separate dining rms., wood-burning fireplaces. For details call
Hugh Moore, CR. 2663, CR. 7103
Dewey Scarboro, CR. 2663, EV. 7522
David Nelson, CR. 2663, EV. 1271

Paul Green Rlty., Inc.
407 W. Ponce de Leon, Decatur

YOU'LL LIKE THIS

ATTRACTIVELY decorated 2-bedrm., pan. den, brick and frame home, on quiet street. Fine neighborhood home owners. Full din. rm., firepl. in liv. rm., stor. attic. Nicely landsc. lot. Bar-BQ pit. Fenced back yard. Good transp. Conv. schl. and church. Excell. buy at $11,500. Mrs. Fraser, Ofc., CR. 6421; res., 43-6233.

CATRON REALTY CO.
Avondale Estats (Twin Oaks Plaza)

2-BATH, 4-BR. HOME

ONLY $11,500. Very few of the big older homes left. This one at 252 Winnona Dr. has approx. 2,000 sq. ft. area on 1 floor. Gas furnace, 2 attic fans, wooded lot 100 ft. wide. Mr. McMullan DE. 8855.

NORTH DECATUR
NO CLOSING COST

$1,000 dn., spacious and attrac. 6-rm. ranch style home, large lot, $12,500. Excl., Mrs. Caldwell, DE. 5432.

McMULLAN RLTY., DECATUR

100% GI LOAN
$9,250

ATTRACTIVE, 5-room home, on large elevated lot with perm. stairs to floored attic with room enough to build 2 rooms and bath. Call Hardy, 43-7530; off., LA. 1387.

STARNES-ROBERTS CO.
Realtors 25 Houston St., N. E.

LOTS—70x370
100% GI LOANS

NEW BRICKS—2 bedrooms and pine-paneled den, large living room-dining room combination, modern kitchen with dining space and connection for washing machine, central gas heat and carport. Call builder, Bill Hamilton, CR. 2865.

100% GI OR FHA

OVER 1,570 S.F. living in this modern 2-bedrm., den, 26-ft. kitchen, GE washer, 2 tiled baths, central gas and many extras. Mr. McCorkle, CR. 3754; ofc., CR. 2606.

Wheat Williams, Rltrs.
119 E. Ponce de Leon, Decatur

SACRIFICING three-bedroom, den, utility room, brick ranch type. New pale beige wall-to-wall carpeting. Custom-made Venetian blinds. Bendix washer-dryer combination. $19,000, or trade for comparable home. Southwest section. Owner, EVergreen 4332.

RED BRICK, 3 BRS., DEN
ON TROLLEY, 103 E. HILL

$9,750—Game room and garage in double basement, space for workshop. Level lot, trees. Mrs. White, DE. 4046; Langford, 43-7655.

McLain-Peeples, Bkr., DE. 5775, Dec.

421 W. HOWARD — 4 bedrms., brkfst. rm., lots of storage space. Fine for nursery or nursing home. $8,750. Terms. Mrs. White, DE. 4046; Langford, 43-7655.

McLain-Peeples, Bkr., DE. 5775, Dec.

MIDWAY MANOR SUBDIV.

OFF MIDWAY RD. at Rupert.—3-bedrm., ranch-type brick homes, $11,950. Full GI loan. Builders, CR. 6021; DE. 8425.

HOUSES, 100% GI LOANS
LUTHER ALFORD, Bkr. DE. 0804
Masonic Bldg., Dec. Res. DE. 0422

3-BR. bricks, 100% loans. CR. 5835
BOB BLACKWELL RLTY., Decatur

GI LOAN—1025 S. McDonough. Griner Rlty., EV. 4813, AL. 8815.

College Park 154

750 E. VIRGINIA AVE.

5 RMS., tile bath, auto. central heat, perm. stairs to floored attic, lge., level fenced yard, near airport, on transp. Only $8,500, with $1,400 dn. Wonderful buy, only 6 yrs. old. Mr. Giles, RA. 8378.

BUTLER & GILES BROKERS
1236 Lucile Ave., SW. RA. 5881

W. RUGBY AVE.

ATTRAC. 7-rm. home, on beautiful corner lot 76x150. Double garage, gas furnace, basement. Can be used as duplex. 1 blk. trolley. Nr. schools. Mr. Tucker, FA. 2576, CA. 3030
TUCKER RLTY., Realtor, East Pt.

ELEVEN-ROOM brick, two kitchens and baths, divided into two apartments. Also two-bedroom house, in side yard. Monthly income, $235. $16,500. Call owner, CAlhoun 4240.

East Point 155

100% GI LOAN
909 CLEVELAND AVE.

VERY attractive 6-rm. (3 bedrms.), white frame on cor. Blount. Nice liv. rm. with fireplace, separate dining rm., tiled bath, plenty closet space. Full bsmt., garage, well landsc. lot, 1 blk. to new grade school. Vacant, immed. possession, 100% GI loan or substantial cash and assume pres. loan. Call Jimmie Parks, AM. 5838, FR. 2694.

Jas. A. Parks Rlty. Co.
1528 Beecher St., SW at Cascade

DOLPHIN HOMES

DON'T miss this corner lot, 193 ft. of frontage on Luther Dr. 3-bedroom with carport, priced at $12,700. GI $200, will be ready in February. Open 'til dark. CA. 1161, CA. 5969.

100% GI LOAN

1017 GLENDALE DR. — Already appraised by VA, just off Sylvan Rd. Attractive 2-bedroom white brick bungalow. Wall - to - wall carpets throughout. Lot has 84-ft. frontage. Mr. Rowden, RA. 4137, AM. 9218.

ROWDEN REALTY CO.
1328 GORDON ST., SW. RA. 4137

100% GI LOANS

BEAUTIFUL 3-bedroom bricks. Excellent location. Call Mr. Thompson, Thompson & Assoc., Inc., Bkr., 65 Linden Ave., NW, EL. 1549; res., CH. 1665. Built by

E. A. Baylis Co., Inc.

6-ROOM BRICK

COLONIAL HILLS—6 rms., hwd. flrs., gas furn., garage, $11,000. Mr. Long, AM. 5711, AM. 7785.

J. FRED MILLER CO., Bkrs., E. Pt.

$600 CASH TO GI

GOOD 3-bedrm. home, cabinet kitchen, nice bath, gas heat, basement. Patio, garage. Mr. Tucker, CA. 3030, FA. 2676.

TUCKER RLTY., Realtor, E. Point

FOR SALE — By owner: 6-room house, 2319 Headland Drive. 2 baths, screened porch, carport, full dalite basement with playroom. Owner being transferred.

3-BEDRM. ranch brick, 100% GI. Carport, central heat, lge. lot, utility rm. Call Mims, ofc., AL. 4637; nites, AM. 9234. Vlass & Dowdy, 272 Whitehall.

GI LOAN—5-room brick. Jefferson Park, CA. 8857. Hartley-Nolen Rlty., East Point.

6 RMS., 100 ft. lot, $7,800
Goen & Preston Ins. & Re. FA. 7474

Sales RENTALS LOANS
EAST POINT RLTY. CA. 2153

TO BUY, SELL OR TRADE
G. A. Stauffacher, Bkr. CA. 2519, E.P.

Hapeville 156

FIVE - ROOM FRAME HOUSE. FAIRFAX 2659.

Hapeville 156

5-RM. BRICK $450 DOWN

TO GI, this includes closing cost. Conv. school and trolley. Better act now. FA. 1438, CA. 4961.

JOHN M. HARRIS, Bkr., Hapeville

Forest Park 157

ONLY
$99.50
TOTAL CASH

INCLUDING closing costs for veterans on these new, 3-bedrm. brick homes in PARKVIEW HEIGHTS for $16,150. Built from better quality materials. Large family kitchen, natural wood cabinets with rustic hardware. Go south on Ash St., turn left on Sycamore Cir., one block. Mr. Ewing or Mr. Bowdon, MA. 3394 or Jonesboro, 5626.

EWING & BOWDON
Brokers 1032 Healey Bldg.

FOR better buys, Forest Park Rlty. & Ins. Co., 1138 N. Main, CA. 0929.

THRIFTY buys—Grady L. Lindsey Rlty., FA. 2859.

East Atlanta 158

100% GI LOAN
ONLY $9,900
NO CLOSING COST
5 ROOMS—LARGE LOT
NICE PARTIAL BASEMENT

BE SURE and see this nice home before you buy. Has Venetian blinds throughout house, lge. kitchen with bkfst. bar and stools, back service porch and side screened porch. This is a real opportunity for a qualified veteran without any cash, to buy a nice home on a lge. lot and a quiet street. Call Mrs. Blackwell, CR. 6486, today; DE. 0341, tonite.

Fulton-DeKalb Realty
2139 College Ave., N. E.

ELEANOR ST., S. E.
$8,950

100% GI LOAN

MODERN 2-bedrm. home with screened porch, garage and fenced yard. Excel. cond., tiled bath, hdwd. floors, pretty wooded lot, 1 block transp. Shown by appt. Tindall, EV. 6239; ofc., CR. 1761.

BENEFIELD RLTY. DECATUR

$1,283 DOWN

ASSUME $6,592 at $56.97 mo. 2-bedroom frame, approx. 3 acres land. Running water, fronts 427 ft. on one street, 180 on another. Plenty shade trees. This is in the city, but like the country. Eugene Siler.

E. H. SILER REALTY
AL. 8144. 610 Capitol Ave. LA. 5633

In Beau. E. Woodsdale

1500 BLOCK VAN VLECK NEWTON, GLENWOOD.
3-BEDRM. bricks. Ranch-type, wooded lots. FHA, GI loans. Mr. Pritchett, AT. 6645, VE. 6747; office, LA. 7781.

EAST ATLANTA REALTY CO.
498 FLAT SHOALS

On Transportation

OUT-OF-TOWN owner says sell this 5-rm., newly redecor. house now. Lot 50x200 with garage. Only $8,500. Miss Brannon, DI. 2762.

L. F. JENKINS RLTY. DI. 5768
531 MORELAND AT GLENWOOD

BUILDING for rent in Athens, Georgia, seventy-five ft. by one hundred feet. Located on East Clayton Street. Suitable for retail store, super market, garage, automobile agency and etc. Plenty of parking space near by. Contact Felton Christian, Athens, Liberty 68201, daytime.

TODAY'S BEST BUYS
7-RM., 2-BATH FRAME — $8,000
5-RM. brk., $1,050 cash will handle.
SEVERAL nice duplexes, well loc. Mr. Todd, MA. 4274, LA. 7781.

EAST ATLANTA REALTY CO.
498 Flat Shoals

Marietta 159

SAVE! SAVE! SAVE!
$95 Deposit
$100 At Closing GI
3-Bedrom., Carport-Brk.

SEWELL MANOR — Large wooded lot, roomy kitchen with plenty cabinets, beautiful oak floors, all-tile bath. Choice suburban home section, near school, trans. and new shopping center. Just this one, see it today, in lovely Sewell Manor. Come Roswell Rd. to Lower Roswell Rd. and come ½ mile to Sewell Manor sign. See near corner of Sewell Lane and Worthington Dr. Brown, 9-4154, res.; 8-2651, office.

KENNESAW LAND & INS. CO.
114 Roswell St., Marietta, Ga.

3-BEDROOM brick homes, good location, pine paneled dens. Only $10,000. 100% GI loan. Go South Roswell Rd. to Harris Drive or Scott Drive, and see these brick values. From Atlanta, dial 45-8012, EX. 9438. Marietta, phone 9-4455 or 9-6104.

Howard Simpson Rlty. Co.
1607 Roswell Rd. Marietta

AUSTELL HOMES — New, 2 bedrooms. $6,000. CALL AUSTELL 9131.

Smyrna 160

LOVELY 2-bedroom brick, hardwood floors, tile bath, sliding cloth closet doors, gas heat, porch, Venetian shades, picture window. Landscaped, paved street and st. lights. Sacrifice equity or trade for Florida vacant property. Come Smyrna Power Spring St. to 392 Wayland Ct. 100% GI loans. New. 6-rm. bricks. Kennesaw Land & Ins. Co., 8-2651.

Suburban 162

CATTLE FARM—LAKE
NICE MODERN HOME
SELL OR TRADE

164 ACRES under steel fence, permanent pasture, small lake. Lovely 3-bedroom, 2-bath home, guest house, tenant house, lakeside cottage, large barn, poultry house. On paved road, 25 miles Decatur. Will trade for nice home Decatur or Atlanta. $35,000.

Shown by appointment weekdays.
Exclusive, DE. 2549; res., DE. 9915
Grady Duffee—Realtor
Suite 100, Rutland Bldg., Decatur

HOME PLUS INCOME
NEW BRICK DUPLEX

ATTRACTIVE, convenient to schools, trans. and shopping, large level lot. Each unit separate, one unit has 4 rooms, the other 3 rooms. Only 11 mi. Five Points. Call Hardy, 43-7530; off., LA. 1387.

STARNES-ROBERTS CO.
Realtors 25 Houston St., N. E.

ACWORTH, GA.

3-BEDROOM BRICK homes with central gas heat, in view of beautiful Lake Acworth. Price $10,250. 100% GI loans available. Payments only $58 month. From Atlanta dial 45-8012, EXchange 9438, Marietta, phone 9-445 or 9-6104.

HOWARD SIMPSON RLTY. CO.
1607 Roswell St. Marietta

HIRAM, GEORGIA

GOOD 6-rm. house with bath, on 4 level acres. Convenient schools, stores, Lockheed, 30 min. to downtown Atlanta. Only $6,000. Mr. Leggett, EV. 1859.

L. F. JENKINS RLTY. DI. 5768
531 MORELAND AT GLENWOOD

988 Indian Creek Dr.

5-RM. FRAME, nearly new house. Large lot and a good buy. For details, call Keener Rudolph, EV. 8058; ofc., CR. 2606.

Wheat Williams, Rltrs.
119 E. Ponce de Leon, Decatur

BRIARCLIFF SECTION—52 acres of pretty woodland, 10-acre lake well-stocked with bass, bream, crappie. Tenant house, pavilion, barbecue pit, reasonably priced. Also, 25 acres on Chattahoochee River near Norcross. 15 acres of rich bottom land. Also, high wooded knoll. Priced right. Call L. O. Lankford, 43-6334.

NEAR BOULDERCREST

6 BEAUTIFUL acres (4 wooded, 2 open), over 600-ft. paved road frontage. Modern 5-rm. home, basement, central heat, city phone. 15-minute drive d'town. Price $10,500. Terms. Mrs. Powell, MA. 4372, VE. 5937.
Little Rlty. & Ins., 215 Flat Shoals

COBB CO., GORDON RD.

NEW 7-rm., tiled bath, breezeway, attached garage. Natural gas, city water. Lot 125 by 300. Neely, AM. 1877, AM. 2561.
J. D. OTWELL, Realtors, 609 Ashby

42 H'WAY, 1½ ACRES

E. GATE, CONLEY—Duplex, 4 rms. each side. Rents $80 mo. Zoned for bus. Loan $3,250. Price $5,000. Cooley, DI. 1413. Atl. Rlty. Co., (Rltrs.), WA. 6677. 83 Cain.

68 ACRES, 12 MILES

4-RM. house, barn, 2,000 ft. rd. frontage, creek through property. $8,500. Small down payment. Cooley, DI. 1413. Atl. Rlty. Co., (Rltrs.), WA. 6677. 83 Cain.

60 A., $4,500

COTTAGE, 2 streams, 2 lake sites, 40 a. fenced. Mr. Andrews, FA. 1838, AM. 5711.
J. FRED MILLER CO., Bkrs., E. Pt.

A BARGAIN FOR CASH

5 ACRES, 3-rm. house, partly remodeled, near city limits College Pk. $3,000 for quick sale. FA. 1281, CA. 9764.
J. H. CROLEY, BKR., College Pk.

5 MI. OUT Covington Hwy. from Avondale—Nearly 1-acre lot, 5-rm. brick, spic-and-span, bsmt. Price reduced. 874 Panola Rd. Mrs. White, DE. 4046; Langford, 43-7655.
McLain-Peeples, Bkr., DE. 5775, Dec.

RIVERTOWN RD. — 4 2-3 ACRES
FAIRBURN—6-rm. asbestos, pump in well, city water avail. Spring branch across back, gar. Priced to sell. Mrs. Goolsby, FA. 2062, CA. 2153.
EAST POINT REALTY, E. POINT

Suburban 162

CLARKSTON, 205 Market St.—4 brs., large lot with trees, nr. school and bus. $7,850, terms. You can have an income here. Mrs. White, DE. 4046; Langford, 43-7655.
McLain-Peeples, Bkr., DE. 5775, Dec.

OFF BUFORD HIGHWAY

40 BEAUTIFUL wooded acres, on pavement. Price $2,500. Cash or terms. Little, MA. 4372, DI. 3071.
Little Rlty. & Ins., 215 Flat Shoals

HOME AND 5 ACRES—$5,500

LARGE 1-BR. frame on Bouldercrest at Panthersville Rd. Spring branch across property, fenced.
Spitler Rlty., East Lake, CR. 1426.

ESTATE SITES

FROM 5 to 50 acres, on the Chattahoochee, 5 miles from Buckhead. Call Mr. Butler. Easy terms. AT. 5463.

4 ACRES, 3-ROOM HOUSE

1390 NORTHWEST Drive, Bolton—$4,850, $750 down, by owner. FRanklin 5973.

15½ ACRES, 12 mi. 2-rm. cabin. $2,000. Only $500 down. Cooley, DI. 1413. Atl. Rlty. Co., (Rltrs.) WA. 6677. 83 Cain.

6-ACRE LAKE, 75 acres land, 2 houses, plenty fish, deer and wild turkey. C. F., 74, Journal-Constitution.

2-BEDROOM home, nice bath, city water, below College Park. $250 down, assume notes. Owner. MAin 4763.

40 A., paved road. $2,000. Terms. Schumpert, Bkr. Arc. Bld. WA. 0703

DEMOONEY RD.—20 A., $1,800. Hogan, Bkr., FR. 2261, Ben Hill.

Investment Property 164

A FINE INVESTMENT

BUCKHEAD—NEW BUILDING, 29'x70', AAA construction, 5-year lease, national concern. 9% return on $29,500. 1st floor 2,030 sq. ft. finished office space, basement 2,030 sq. ft. warehouse space, rear loading dock, 2,581 sq. ft. paved parking area, front and rear, with 20-ft. drive. Equipped with furnace and air conditioning unit. Goodwyn Cates, res., VE. 9544, off., CH. 5382.

DRAKE REALTY CO.
REALTORS 3226 ROSWELL RD.

THIS OLE HOUSE
1268 DEKALB AVE., N. E.

ZONED for business. Lot is level and approx. 130x275. Present net income is approx. $3,000 per annum and the asking price is $18,000. Look this over from the outside, then call me to see inside. H. J. Smith, WA. 1971. Exclusive.

Dargan, Whitington & Conner
Realtors 124 Hurt Building

4 UNITS
946 MYRTLE ST.

3 UNITS WELL FURNISHED, one for owner, in excellent condition, near everything. Total rental value $4,140 per annum. TO SEE INSIDE, call Gene Craig, VE. 7952. Excl.

GENE CRAIG CO.
Realtors Healey Bldg. LA. 7391
"25 Yrs. Selling Atlanta"

INVESTMENT

OFFICE building, Biltmore section. Modern, air-conditioned. Choice tenants. Annual rental $13,000. Price for quick sale $75,500. Call Bush Rex., EX. 4389, or Blair, AT. 7906; ofc., WA. 5477.

ADAMS-CATES CO.
201 HURT BLDG. REALTORS

4 UNITS

BRICK apt. house, one year old, two bdrms. each apt. Corner lot. Call O. R. Hubert, AT. 0885, or DE. 8764, eve.

HUBERT-TAYLOR REALTY
1409 PEACHTREE STREET, NE

CUSTOMERS WAITING

WE NEED apts., duplexes, triplexes, etc., white or colored. Any cond. EV. 1517.

Barfield Bros. Realty
WA. 5095 1091 Euclid Ave., NE.

HAVE OUT-OF-TOWN CLIENT with pocket full of cash, coming to Atlanta around the 15th, wants good investment in apt., commercial or whse. What do you have? A. P. Whitehead, Bkr., EX. 3241, AL. 7900.

PONCE DE LEON

16-UNIT BRICK Apt: Excellent value. Income $12,360. Call AT-0885.

HUBERT TAYLOR RLTY.
1409 P'tree St., NE

Business Property 165

SHOPPING CENTERS

225-FT. frontage on Glenwood Rd. Adequate off-street parking. All utilities available. Large potential new home growth in development stage.

500-FT. frontage, with all utilities and off-street parking. Located in Hapeville, with some frontage on Central Ave. Call Steve Magargee, ofc., CR. 3861; res., EV. 1458.

L. W. Morris Co., Bkr.
113 Trinity Pl. Decatur

Prominent P'tree Corner

NEAR Fox Theatre. Improved with a building occupied as offices. The building is in good condition and is fully occupied. Annual income about $10,000. The lot is 100x150 feet. Call Mr. Wooding for further particulars. Office, WA. 5477; Residence, MA. 2797.

ADAMS-CATES CO.
201 HURT BLDG. REALTORS

LARGE corner lot, Roosevelt Highway, filling sta. or other purpose. Near College Park. R. H., 124, Journal-Constitution.

LARGE tract suitable trucking firm. Sale or lease. Osborne, EL. 5529.

4-UNIT brick. Corbin & Co., Bkrs., 815 Candler Bldg., LA. 6891.

FOR SANDY SPRINGS business property. Call EX. 4422.

Vacant Lots—Subdivisions 166

N. FULTON PARK SEC.—Wooded, on transp. Can build duplex. 100x170. Only $2,000.
ROXBORO RD. SEC.—Level, wooded, 100x300, $3,300. Mt. Paran Rd. Sec.—2 acres, giant oaks. NW loc. $6,500.
ATTENTION DEVELOPERS — 120 acres near N. Fulton Pk., just outside of city limits. 6,500 ft. rd. front. Approx. $1,000 acre. Can handle with reas. down paymt. Charles Smith, VE. 3440.

Mrs. E. B. Smith Realty
3617 Roswell Rd. CH. 2176-2980

TO BUILDERS

27 ACRES—Ideal for subdivision. Located between Peachtree Dunwoody and Roswell Rds. Has long paved road frontage now. Priced right. Exclusive. Jim Asher, VE. 7892, or WA. 1971.

Dargan, Whitington & Conner
REALTORS 124 HURT BUILDING

NEW SUBDIVISION
BEN HILL FOREST

NEAR BEN HILL, fronting on Stone Road and Hogan Road, city water and natural gas. Price $1,750 up. Terms. Call Hal Denson for appt. to see. WA. 9511, CR. 4235.

DRAPER-OWENS CO.
Realtors Grant Bldg.

HADLOCK ST., near Marcel St., SW, 53x160, $2,200.
ORMOND ST., near Connally, SE, 40x183, $1,500.
CALL and make offer for the two lots. Jim Asher, VE. 7892 home, or WA. 1971, office. 8

Dargan, Whitington & Conner
Realtors 124 Hurt Building

DEVELOPERS, builders, investors, etc. See these 2 close-in tracts 13.2 and 9.3 acres fronting LaVista between Briarcliff and N. Druid Hills Rd. Also, 2 wooded lots on Druid Hills Rd. 100x200 ft. at $2,500 each. Mr. McCorkle, CR. 3754; ofc., CR. 2606.

Wheat Williams, Rltrs.
119 E. Ponce de Leon, Decatur

Builders — Investors — Speculators
WE NOW have numerous listings of desirable acreage tracts and lots suitable for sub-division, commercial and industrial use. If you are seeking vacant land for any purpose, call C. I. Howard, WA. 1696; res., RA. 5665.

ALLAN-GRAYSON REALTY CO.
30 NORTH PRYOR ST., NE

THREE adjacent wooded drop lots on winding lane in Ashford Park. Ideal for split level or daylite bsmt. Paved street and all utilities in. Sacrifice at less than ½ mkt. value. $1,200 ea.; or $3,000 for all three. Mr. Parker, off., EX. 4706; res., CH. 2642.

BUILDERS TAKE NOTICE
BRIARCLIFF FOREST—Go Briarcliff Rd. to Clairmont Rd. Large wooded lot. 100-ft. frontage. WATER, GAS, SEWERAGE. Price range, $2,000 to $3,000. A. & B. Co., AT. 5841. 1531 Piedmont, Brkrs.

FOR SALE BY OWNER

LARGE well-wooded lot. Cor. Dudley Lane and LaFayette Way, NW. Priced at the low figure of $3,750. W. A. Lynn, owner. Ask next door, or call CH. 1974.

CORNER Flat Shoals Road and Whites Mill Road—34 wooded lots, paving, water, electricity, gas. $1,250 each or will sell complete subdivision to builder. EVergreen 4709. EVergreen 3631.

LOT, 66x200, on Pegg Drive, SW. All utilities, including sewer. Owner, FRanklin 4652.

TUCKER, GA. — $1,250. 100x200. Paving, water, gas, electricity. Gross Rlty. Co., 312 PdeL. AT. 6326

50 LOTS FOR SALE—One block off LaVista Rd. Sewage and utilities. Call 43-6385.

400x700—W. WESLEY RD. Carswell-Sims, Rltrs., 1680 P'tree. EL. 5811.

LOT, 100x400, $2,300. N. E. SECT. VE. 7828 North Rlty. EV. 1663

12 A. wooded, NS, $9,500. EX. 4842, CH. 2152. Robinson Rlty. B'head.

Vacant Lots—Subdivisions 166

TWO 50x175-ft. lots, Spring ave. East Point. $900 each. Owner. 47-3031.

110 ft., ftg. P'tree Battle. CH. 3218; eves., CH. 7044. Cline Rlty., B'head.

LOTS and acreage. NW sec. Call Salmon, EX. 9696, CH. 1002.

20 A. Jonesboro Rd. 900-foot front. Owner, VE. 6271, LA. 7491.

Houses—Sale or Rent 168

ATTRACTIVE 2-bedroom home on large lot in Southwest Atlanta. FRanklin 3342—1328 Montreat Ave., Southwest.

Farms and Lands 171

ROCKDALE COUNTY

THESE three little farms are especially good buys:
8 ACRES on paved road, 1¼ miles from Conyers, old 4-room house, only $2,000.
51 ACRES just off paved road, 6 miles from Conyers, 4-room house, 31 acres in cultivation, 20 acres woods and pasture, fine sping-fed lake site, nice young orchard. Price $3,500. Terms.
115 ACRES between Rockdale Baptist Church and Smyrna Presbyterian Church, old 5-room house now vacant, electricity and phone. 50 acres in cultivation, balance woods and pasture, good barns, spring branches, small amount of saw timber, bargain at $45 per acre. Let me show you.
COME to Conyers out West Avenue and Old Klondike Road to my home; or phone Conyers, 7124.

D. R. HALL, Broker

Improved Cattle
And Poultry Farm

FINE cattle section, Morgan Co., near Rutledge, Ga. 197 acres completely fenced in 3 sections, year-round pastures, 2 bold streams, small lake, barns. Poultry house for 10,000 fryers. Partially restored ante-bellum home, electricity, bath. 57 miles State Capitol. Excellent value. Only $20,000.

Shown by Appointment Weekdays
Exclusive, DE. 2549; res., DE. 9915
Grady Duffee—Realtor
Suite 100, Rutland Bldg., Decatur

CATTLE FARM

HERE is an excellent investment. Beautiful 300-acre cattle farm located 5 mi. from Buckhead in Greater Atlanta's finest residental area. 1-mi. frontage on Chattahoochee River, ¾-mi. frontage both sides Soap Creek. Excellent farm bldgs. and permanent pasture lands. For appt., call Mr. Butler, AT. 5463.

128 ACRES, 4 miles south Buford dam, ½ open, 2 houses, 1,100-foot river frontage, 2 springs, 15-acre lake site. $6,650.

CHAS J. COFER, BROKER
73 Pryor, NE. CY. 8821, EM. 1163

SMALL FARMS

FROM 5 acres to 500, on the Chattahoochee, 5 miles from Buckhead. Call Mr. Butler. Easy terms. AT. 5463.

ROCKDALE COUNTY FARMS
D. R. Hall, Bkr., Conyers, Ph. 7124

Out-of-Town Property 172

TWO 4-room houses. Gas, water, lights, on small farm, on filling station site, Highway 41. $4,000. Part cash. J. C. Estes, Clarkston. Phone 7731.

Timber Lands 173

I BUY SAW TIMBER
Large of small tracts, anywhere. Pine, poplar, oak, gum, ash. Jas. A. Hayes, 10½ Edgewood, Atlanta. MA. 0531; VE. 0450.

I WILL pay cash for tracts of saw timber or land and timber within 35 miles of Atlanta. Call or write Ralph Harper, Ben Hill, Ga. AMherst 2279, nights and Sunday.

Resorts 174

NORRIS LAKE SHORES
OWN your own cottage site. Only $595. Just $12.00 month; open daily and Sunday; 5 miles from Lithonia. Watch for signs.

Real Estate Auction 176

WE SELL farms, homes, business properties, vacant lots, anywhere in Ga. or adjoining states. For satisfactory results, see or write us.
JOHNSON LAND CO., Brokers
Haas-Howell Bldg., Atlanta. MA. 3132

WE sell throughout South at Auction. J. L. Todd, 302 W. 3d St., Rome, Ga.

TO SELL property, contact Johnson Auction Co., Grant Bldg., Atlanta.

Real Estate for Colored 177

BUY A NEW HOME

2077 MOREHOUSE DR.—4½ block. floor furnace. Down Payment $600.
277 HOLLY RD. — Attractive 6-room brick, full basement, tile bath, central heat. Down payment $2,500.
29 HOLLY RD. — Attractive brick and redwood. Full basement. Down payment $1,700, balance arranged.
960 JETT ST.—Lovely 5-room brick, full basement.
1004 NEAL ST. — 5-room frame, floor furnaces. Down payment $1,500. Balance like rent.

J. L. WOLFE REALTY COMPANY
195 Auburn Avenue
AL. 6846

ROCKDALE PARK
1666 LIVELY ST., NW—3 rooms, water, lights. Price $2,350. Cash $350, notes $25. WA. 2215, CR. 6884.

$1,325 CASH—Terms—Rent $100 mo., VE. 5257. BETTER REALTY, HL. BLDG.

DUPLEX LOT, NE corner Smith and Roy. WA. 2215, CR. 6884.

Wanted—Real Estate 180

CASH IMMEDIATELY
FOR YOUR
GI OR FHA EQUITY
FREE APPRAISALS

QUICK ACTION ON PURCHASE OF ALL TYPES OF REAL ESTATE, HOUSES, LOTS.

MR. H. BAUMAN
AL. 4589 NITES VE. 1476

SALES—LEASES—
INSURANCE

NEED listings on business, apartment and industrial sites; also residences.
HOME OWNERS CO., BKRS.
18 Auburn Ave., NE LA. 8671

All Cash—Quick Action

TO SELL your home, let a firm backed with years of experience, honesty, and integrity help you. Any type or location. No obligation, just call Mr. Blanchard, WA. 5670.

T. Wayne Blanchard Co.
Realtors Ga. Savs. Bk. Bldg.

WANT LISTINGS

HAVE buyers for good homes in Avondale, Decatur and Northeast Atlanta. WE CAN SELL YOUR HOUSE. Call EV. 8861.

Commercial Trust Co.
Broker, 2496 N. Decatur Plaza

SPECULATIVE BUILDERS
MATERIAL DEALERS
CONSTRUCTION LENDERS
ARE YOU stuck with unsalable houses? We specialize in "non movables." Results, or no cost. Call Hogan or Merrell, WA. 3173.
W. R. HOYT RLTRS. 36 Auburn

DUPLEX TO 4 UNITS

GOOD address, North or NE sec., preferably brk. Client ready and able to buy. Please call Williams, EM. 5616.
Helmer Rlty. Co., 926 W. P'tree, NW

HOMES NEEDED

IN E. PT., C. Pk., S. Hills., Cap. View, Casc. or vic. CLIENTS WITH CASH WAITING. Mrs. Wallace, AM. 6300, AM. 6596, AM. 5711.
J. FRED MILLER CO., Bkr., E. Pt.

SOLD OUT
LISTINGS WANTED—E. Atl., Grant Park, GI resales, duplexes, homes, with low cash down. For quick sale, Mr. Kinney, DI. 3975.
RALPH IVIE RLTY. LA. 7541
349 MORELAND, SE OFFICE

Money to Loan 72

Personal-IZED
LOANS
PHONE-GET LOAN
on FIRST VISIT

▶ Give few quick facts on phone. Upon approval, come in for cash. Personal-IZED! Every detail of the loan fits your individual situation. Phone, write, or come in today!

Loans $25 to $1000 Beneficial Loan System

Beneficial FINANCE CO.
OF ATLANTA
94 PLAZA WAY S. W.
One block South of 5 Points
Phone: ALpine 4507 • Atlanta
Loans made to residents of all surrounding towns

$25 LOANS $1000
When you need money quickly
see SEABOARD FINANCE CO.
Loans Up to $2,000
2 Years to Repay
12 PRYOR ST., SW. WA. 5771
14 HOUSTON ST., NE. AL. 5522

Wanted—Real Estate 180

CASH IN 12 HOURS
For Your GI Equity
Mr. Bell, EL. 3638, EM. 5478, DE. 4710

MAY WE SERVE YOU?
Roy D. Warren Co., Inc.
Realtors Atl. Fed. Savings Bldg.

BUSINESS, Subdivision and Farm properties at auction or private sale.
DOZIER LAND CO.
Bkrs., Healey Bldg., ALpine 0774

GI RESALES WANTED
J. R. Leathers, DE. 5508, CR. 3315
Leathers Rlty. Corp., 125 W. PdeL.

NEED IMMEDIATELY
5-6-Rm. Home, NE Sect.
Henry M. Pitman, Rl. Est.
EL. 3125, 1002 N. H'land, AT. 4724

GI RE-SALES WANTED
EAST LAKE, Decatur, East Atlanta
ALEXANDER RLTY.
3128 Glenwood Rd. — CR. 2661

FARM with modern home. Commuting distance Atlanta. Write C. F., 99, Journal-Constitution, giving complete information.

LET us sell your property. Estab. over 60 yrs. Dargan, Whitington & Conner, 124 Hurt Bldg., WA. 1971.

LET US sell or rent your property.
LIPSCOMB-ELLIS CO.
Realtors 88 Walton St., NW

LISTINGS needed in E. Atl., Kirkwd., E. Lake, Rollins Realty, Inc., CY. 7487, Nights DI. 2539.

NORTH DEKALB properties. Crestwood Realty Co., 2644 LaVista Rd. DE. 1876.

Want subdivision land
Capitol Rlty. 214 PdeL. AT. 1156

HART REALTY CO.
653 Somerset Ter., NE. VE. 4347

S. H. McGUIRE REALTY CO.
221 Peachtree Arcade WA. 4304

NORWOOD REALTY CO., INC.
Bkrs. 212 Forsyth Bldg. CY. 7441

SIMMS-DOBBS CO., REALTORS
1542 BOULEVARD AT. 5795

GRAY REALTY CO.
First Natl. Bank Bldg. WA. 4364

HAMILTON & PITTS, BROKERS
1000 PEACHTREE AT. 2332

WE SELL HOMES! CALL US
Turner Rlty. 1112 P'tree. EM. 5677

Have Buyers for N. S. Homes.
LUPY CO. RLTY., B'head, CH. 2185

Business and Residential Property
Conkin Rlty. Co., Sandy Sp. CH. 5367

GROVE PARK INS. & RLTY. CO.
1968 BANKHEAD AVE., BE. 2421.

C. E. EDWARDS RLTY.
215 Atlanta Ave., Dec. CR. 6700

TO SELL your property call Samuel Rothberg, Realtor. VE. 0706

ROBERT F. HEAD, REALTOR
217 Healey Bldg. WA. 2345

SOSEBEE RLTY. & INS. CO.
MABLETON, GA., AUSTELL 2530

WE NEED LISTINGS, ALL KINDS. PANNELL REALTY CO., WA. 3426.

SUBURBAN acreage or farm. CY. 7130, Rowe Rlty., 1400 Glenwood.

A. B. COX REALTY CO., Brokers
403 Grant Bldg. CY. 3528

WANTED, lots with utilities. J. B. Dunbar, Bkr Peters Bldg., AL. 2061

FLOYD GRAINGER, Bkr. Mableton, Ga., AT. 1569; Austell, 9220, 9740

OWNBY REALTY CO.
Peachtree Arcade CY. 7274

Prompt sales Listings needed
Wall Bros. Rlty., 600 Blvd., EL. 2616

LIST your real estate with us. Haas & Dodd, WA. 3111. Haas-Howell Bldg.

WE will sell or rent your property. L. W. Morris Co. CR. 3861.

CASH for Morningside lot. $2,500 up. Griner Rlty., AL. 8815. EV. 4813.

LIST with us. Mrs. Vivian Durrett, Broker. FA. 8909. East Point.

SOLD out, need listings badly. Lane Realty Co., LA. 8495.

AUTOMOBILES

Used Cars for Sale 181

Buick

BUICK, 1954, Special Riviera, fully equipped, 2,600 miles. VErnon 2077.

Money to Loan 72

PLANNING YOUR CHRISTMAS ?

Shop All Over Town with CASH
SAVE TIME—SAVE MONEY
Get the extra amount you can use to pay up your bills NOW quickly—easily
GET $60 TO $1,000 ON
Just Your Own Signature

IT'S NEVER TOO LATE TO CALL NORTH AMERICAN
From 5 P. M. to 11 P. M. on Weekdays
From 1 P. M. to 11 P. M. on Weekends
PHONE CYPRESS 4649
Tel us how much you can use, pick up the cash tomorrow at the office near you.

PHONE—WRITE—COME IN
NORTH AMERICAN
LOAN & THRIFT CORP.

3½ EDGEWOOD	Right at Five Points	CY. 2571
32 BROAD ST., S. W.	At Broad and Alabama	CY. 1821
117 E. COURT SQUARE	Decatur, Georgia	CR. 3884
352 N. CHURCH ST.	East Point, Georgia	FA. 9787

LOANS

up to $2000
today!
Phone: CYpress 0422
Tell us how much money you need . . . and when you will be in to get it.

MUTUAL
FINANCE & ACCEPTANCE CORPORATION
12 Auburn Avenue, N. E.
Telephone: CYpress 0422
MUTUAL INVESTMENT CERTIFICATES PAY 3% PER ANNUM

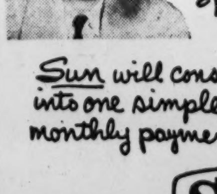

Mark Cox says—
Sun will consolidate your old bills into one simple, easy-to-meet monthly payment, now—ALpine 3412.

35 Auburn Ave., N. E. (East of Pryor)
SUN FINANCE
AL. 3412
"A Sun System Office"

Used Cars for Sale 181

Buick

BUICK—'53 Riviera Coupe, Super, R. and H., W.W. tires, power steering, Dynaflow. Red bottom with a black top. Like new. $1,895.

ALLIED MOTORS
391 Spring St. LA. 1375

BUICK, '54 demonstrator. Your last chance to buy one of the great cars. Extra-long deals. Call now, Sales Manager, John Davis Buick, FA. 4327.

BUICK, 1950, Roadmaster, jet black, Dynaflow, R. and H., white tires, $95 down, E.Z. terms. EL. 7715, Mr. Van, Agt.

BUICKS — All models, best deal
JOHN DAVIS BUICK
East Point FA. 8369

BUICK, 1950, Seanette, R. and H., Dynaflow, $125 down, E. Z. germs. EL. 7715, Mr. Van, Agent.

BUICK, '53 Roadmaster. Loaded. Like new. 4-dr. $1,850. Jimmy, Northern Car Co., AT. 1204.

BUICK, '53 Sup. Riv. cpe. Fully equipped, like new. $1,695. Rabern, 674 Spring St. Agt.

BUICK, '53 Special, 4-dr., R. and H. Nearly new. $1,395. Rabern, 674 Spring St. Agt.

Cadillac

CADILLAC, '51 "62" 4-dr. Fully equipped. This one has had excellent care by original owner. Will give excellent trade and long terms. Call Frank Herron Jr., EL. 8237; night, AT. 0056. Bkr.

Money to Loan 72

COMPARE COSTS!
BANK LOANS
COSTS YOU LESS

3-MONTH PAYMENT PLAN

Cash Received	Total Cost
$ 76.76	$ 3.02
$153.51	$ 6.05
$255.85	$10.08

6-MONTH PAYMENT PLAN

Cash Received	Total Cost
$ 76.82	$ 5.96
$153.64	$11.90
$256.07	$19.83

Above Costs Include Life Insurance

NO OTHER CHARGES
YOU CAN BORROW UP TO $2,500
For Longer Terms
on the same basis, on signature, automobile or furniture

PROMPT COURTEOUS SERVICE
Applications Accepted Nights and Saturdays
Simply Telephone

SOUTHERN SAVINGS BANK
6 Pryor St., S. W.
LA. 8681

Cadillac

CADILLAC, 1954 "62" 4-door Cabot grey. 6,000 actual miles, fully equipped including air-conditioning. Make offer, see at parking garage, 7 Pryor St., NE.
CADILLAC, 1954, 4-door, "62" model. In perfect condition. Original owner. Cost $4,950. Will take $4,350. VErnon 5654.
CADILLAC '49 "62" 4-dr. $1,150
BILL THORNTON, INC.
3351 BANKHEAD AVE., BE. 7956
CADILLAC, 1954, 2-door, 5,000 miles, fully equipped, cost $4,800, will take highest offer. DEarborn 9345.
CADILLAC, '50, 4-dr. "62," extra nice. $1,495. CY. 7875. Bkr.

Chevrolets

CHEVROLET—'52 2-door Fleetline de luxe, R. and H. Black finish. $895.
ALLIED MOTORS
391 Spring St. LA. 1375
CHEVROLET, 1952 2-dr. De luxe, R. and H. Very clean. Will take trade. Call Huey, CY. 5906 days; CR. 1314 nights.
Mitchell Motors, 33 W. P'tree Pl.
CHEVROLET—'51, 2-dr. De Luxe. Real nice.
Charlie Barnes Motors
247 Memorial Dr., SE LA. 4296
CHEVROLET, '53, 4-dr. Sedan. Reason for selling to settle an estate. One owner. Actual miles, 11,690, only $1,100. 942 Peachtree, near 10th. Agt.
CHEVROLET — 1952 2-dr. extra clean, only $995. Helms Motor Co., 405 S. Main, E. Point, CA. 2191.
CHEVROLET, '51 styl. de L. 2-dr. R. and H., W. tires. Extra clean. $745. Rabern, 674 Spring St. Agt.
CHEVROLET, 1953, De Luxe Station Wagon. Power brakes, 13,000 miles. $1,595. Cherokee 5554.
CHEVROLET—1950, club coupe, new paint, good tires, radio, heater, $550. EXchange 2918.

Chrysler

CHRYSLER, 1952 Saratoga. Excellent condition, radio, heater, whitewalls. CRescent 4329, evenings.
CHRYSLER, '54 Custom Imperial. Fully equipped. A real savings. Henry Motor Co., CA. 3157.

De Soto

DE SOTO — '54 Demonstrator. Big savings. Low mileage. Good trade, easy terms. McClellan-Jackson Co. CA. 6694.
DESOTO — 1954 automatic, power brakes and steering, W.W. tires, safety tubes. FAirfax 1879.

Dodge

DODGE, '52 2-dr., Wayfarer, $745. East Point Ford, FA. 5521, 322 N. Church St.

Ford

FORD—'51, 4-door de luxe, R. and H., o'drive, very clean. Reduced to $695 for Wednesday and Thursday only.
HUGGINS MOTORS
370 West Peachtree MA. 8697
FORD, '54 RANCH WAGON—Demo., V-8, Custom. 6,000 miles, R. and H., auto. trans. 3167 P'tree Rd. Call Chamblee EX. 1551, nights and Sundays, CH. 2302.
FORDS? NEED A '54 MODEL? Savings Guaranteed
Call WALT BRAVO, Agt.
Days, WA. 9070; nights, EL. 1398
FORD, 1953, Fordor, V-8, overdrive, white sidewalls, seat covers, heater. Nice. One owner. No trades. $1,295. EVergreen 8437.
FORD, '49 4-dr., radio, heater, whitewalls. Extra clean. $495. Walker Motors, 753 Lee St., West End. FR. 6113.
FORD, 1951 Fordomatic. Clean, good condition, new tires. Radio, heater. EVergreen 4618.
FORD, '51 2-dr. Heater and o'drive. Like new. $795. Jimmy, Northern Car Co., AT. 1204.
FORD—1954 Tudor. Radio, heater, white tires, like new. One owner. VErnon 3092.
FORD, 1936 coupe. Jet black. Whitewall tires, radio, heater. Real nice. FAirfax 9918.
FORD, 1940, Opera Coupe, Cadillac engine, $325 cash. EL. 7715, Mr. Van, Agent.
FORD (English), 1954, 7,000 miles, 25 miles per gallon, $1,200. CH. 5554.
FORDS for sale; any type and year model. Call "Happy," EX. 1551.
FORDS for sale; any type and year model. Call "Happy," EX. 1551.
FORD—'48, cl. cpe. R. and H. Nice. Special. CY. 8774. Agt.

Henry J

HENRY J, 1952, Corsair, clean, one-owner car. Will sell for $595. Low milage. Call Dixie 6235.

Hudson

HUDSON — 1950, 2-door, 6-cylinder, black, white sidewalls, excellent condition. $550. EVergreen 0104.

Lincoln

LINCOLNS—1953s, 1952s, 1951s. Also 1950s. Fully equipped. Liberal trades. Easy terms.
DECATUR
Lincoln-Mercury Co.
818 E. Ponce de Leon CR. 6451

Mercury

MERCURY—'53 Monterey Coupe, orange bottom with a black top. R. and H., Merc-o-matic, tinted glass, white wall tires. Like new. $1,895.
ALLIED MOTORS
391 Spring St. LA. 1375
MERCURY—'50 Club coupe. Radio, heater and o'drive. A nice one. $595.
ALLIED MOTORS
391 Spring St. LA. 1375
MERCURY—'49, 4-dr., R. and H., OD, W.W. tires.
Charlie Barnes Motors
247 Memorial Dr., SE LA. 4296
MERCURY, 1954, Spt. Coupe, 2,000 mi., R. and H., white walls, Merco-matic. Loaded. $275 down, E. Z. terms. EL. 7715, Mr. Van, Agent.
MERCURY, '50, R. & H., like new, $75 do., $38 mo. AT. 5983, Bkr.

MG

MG, 1951, TD. Red. Good condition. Radio, $945. EXchange 4366.

Nash

NASH, 1949, second car. Radio, heater, good tires. Good condition. $325. CRescent 7658.

Oldsmobile

OLDS, '53, "98" sedan. Beautiful 2-tone blue, full power equipment, white tires, in excellent cond. $2,195. Call Colley, CY. 5906 days; EX. 5813, nights.
MITCHELL MOTORS
33 W. Peachtree Place
OLDS '53 "88" sedan. Beautiful 2-tone blue finish. 11,000 actual miles. Call Wallace, CY. 5906 days; DE. 0668 nights.
Mitchell Motors, 33 W. P'tree Pl.
OLDSMOBILE, Holiday "98", 1953. Hydra-Matic. Power Steering, radio, heaters, automatic windows. New battery, practically new tires. $50 cash, assume notes. EVergreen 8679.
OLDSMOBILE, 1954 "98" de luxe Holiday coupe. All power equipment, whitewalls, very low mileage. Very reasonable. WA. 9957.
OLDSMOBILE, 1948, 2-door, radio, heater, good condition, $325. EVergreen 2034, after 5.
OLDSMOBILE, 1946, "66" Radio, heater. Must sell. CYpress 3192.

Packard

PACKARD, 1950 Standard "8" 4-dr. sedan. Overdrive, radio, heater. Excellent condition, good buy. WA. 9564.
PACKARD—'50. Very clean. Sacrifice. $525. EM. 1609. Agent.

Plymouth

PLYMOUTH—'51, 4 door Cranbrook, R. and H., seat covers, green finish. Good solid car. $695.
ALLIED MOTORS
391 Spring St. LA. 1375
PLYMOUTH, '52 Cran. 4-dr. Like new. One owner. $745. Rabern, 674 Spring St. Agt.
PLYMOUTH 1951 Club coupe, radio, heater. Good condition. CRescent 2159 evenings.

Pontiac

PONTIAC—'49 Chieftain de luxe 8, 2-door, R. and H., Hydra-Matic, w.w. tires, green finish. A nice one. $595.
ALLIED MOTORS
391 Spring St. LA. 1375
PONTIAC, 1949 two-tone. Good tires. Bargain. Small down payment. Assume notes. ELgin 1005; ATwood 6316.
PONTIACS — Guaranteed goodwill used cars. Boomershine Pontiac, 324 Spring St., AL. 4702; LA. 1206.
PONTIAC — See your East Point dealer. Smith-Johnson Pontiac, 1210 North Main St., FA. 7491.
PONTIAC, 1950, 4-door Chieftain. Excellent condition. $625. CRescent 3658.

Studebaker

STUDEBAKER '50 Clb. Cpe., $495. Moss Motors, AL. 1965.

Others

FOR GOOD USED CARS AT LOW PRICES CALL
MITCHELL Motors, Inc.
"Your Oldsmobile Dealer"
33 W. Peachtree Pl., NE CY. 5906
USED cars, trucks (your credit is good). Best terms on down payments. We handle our own notes, credits. We install auto glass, $2 up. Crane Used Autos, 270 Edgewood, NE.
REPOSSESSED BARGAINS — All makes and models. Small down payments. Easy terms. Delco Finance Co., 511 Spring St., NW. AT. 3848.
BEST CARS AT LOW PRICES. FRANK GRAHAM CO., 590 W. PEACHTREE.
HARRY SOMMERS USED CARS
86 Hunnicutt at Expressway. CY. 4610.
CENTRAL CHEVROLET
EX. 4661 2930 P'tree Rd.
DOWNTOWN LINCOLN-MERCURY
241 Spring St. CY. 3601
FULTON MOTORS INC.
890 Spring St. WA. 7744
STRICKLAND & FROST, INC.
820 West Peachtree St. AL. 5717
Martin Burkes Mtr. Co., Chevrolet Dlr., Jonesboro, Ga. Phone 2331.
BELLE ISLE MOTORS
DE. 8701, 66 Atlanta Ave., Decatur
EXPRESSWAY MOTORS
614 Williams St. LA. 7950

Others

HENRY DAVIS
700 Spring St. AT. 8181
YARBROUGH MOTORS
417 West Peachtree WA. 5165
CLYDE OWEN
617 West Peachtree VE. 4791
DOWNING NASH
486 W. P'tree CY. 3461
JOHNSON FORD SALES CO.
126 W. Court Sq., Decatur, DE. 1691
LANDER MOTORS
51 FORD, 2-dr. $545
363 P'tree AL. 1189
O'SHIELDS BUICK, 266 W. Ponce de Leon, Decatur, CR. 7466.
BEAUDRY
On the Expressway
MOTOR EXCHANGE SERVICE
312 Spring St.
NO DOWN payment. Collateral deal only. MA. 3246. Agt.

Used Cars at Auction 182

SELL YOUR CAR AT BISHOP BROS. AUTO AUCTION
Oldest and Largest in South
2244 STEWART AVE.
PUBLIC SALES
MON., WED., SAT.
NIGHTS? 7:30 P.M.
FA. 3652 Reserve Numbers. CA. 9469
MARIETTA AUTO AUCTION
Tues., Thurs. and Sat. Nights, 7:30. Public Sales. No sale, no charge. Located on 4-Lane Hwy. Phone 8-2471

Used Cars—Sale or Exch. 183

MERCURY, 1954 Custom, 2-dr. fully equipped, 9,000 miles, for 1954 Pontiac, of equivalent value. L. E., 44, Journal-Constitution.

Buses 184

'50 GMC—33-passenger; '50 V-8 Ford, 33-passenger. Exceptionally clean. Fulton Auto Exchange, 2235 Stewart Ave., FA. 8606.

Used Trucks for Sale 185

CHEVROLET — '50, ¾-top pick-up.
Charlie Barnes Motors
274 Memorial Dr., SE LA. 4296
BEFORE YOU BUY
SEE the largest stock of good used trucks in the South. All makes and sizes; thoroughly reconditioned. Priced to sell. We trade, finance and furnish insurance.
The White Motor Co.
70 BOULEVARD, NE. WA. 8242
FOR the best in truck values see our wide selections.
GMC TRUCK AND COACH DIV.
266 Forsyth St., SW. MA. 1434
USED trucks. All sizes. See Stanley.
INTERNATIONAL HARVESTER
580 Whitehall, SW. MA. 4440.

Truck Trailers & Bodies 185-A

See our "WEEKLY SPECIAL" and other trailer bargains before you buy. New lot corner MARIETTA AND ASHBY STS. CARLEY, EM. 6233.

Autos and Trucks for Rent 186

HERTZ—World's largest in famed or dependable service. New cars and trucks by hour, day, week. Drive as your own. Low rate. No minimum. No confusing extras. Gas, oil, insurance included.
HERTZ STATIONS, INC.
Cars—40 Auburn Ave. WA. 9900
Trucks—80 Cain St., NE WA. 4590
Trucks—218 Whitehall St. CY. 5581
TRUCK SERVICE
WE SUPPLY trucks for any purpose. All in first-class mech. condition. Reasonable rates. Call WA. 3328. Belle Isle U-Drive-It Service, 20 Houston St., NE.

Move Yourself 186-A

MOVE YOURSELF
Save Time
and Money
RENT A TRUCK
FROM US
DIXIE
DRIVE-IT-YOURSELF SYSTEM
74 Courtland St., NE
MA. 0371 LA. 5916

Wanted—Autos & Trucks 187

WANTED—'47, '48 and '49 Chevrolets, Fords and other popular make cars. Downtown Chevrolet, 329 Whitehall St., MA. 5000.
WTD.—Wrecked, burned, junk, used autos, trucks. Any cond. Highest prices. Crane Auto Parts, 268 Edgewood, CY. 1771.
Sell Us Used Cars or Trucks
BISHOP BROS.
488 Spring St., NW LA. 3456
TRADE your car on a '50 or '51 Buick from Mitchell Buick, 3130 Roswell Rd., Buckhead. CH. 9446.
FORD ROADSTER, any year. Model T, A, or B. Good condition. Call Gene Nelll, RA. 2121 or RA. 3030.
CASH FOR CLEAN CARS
WADE MOTORS, 400 Spring, NW.
TOP cash price for your car. Superior Motors, LA. 6141 or VE. 7973.

Tractors and Heavy Eqpt. 188

INTERNATIONAL TD14-A, 2 years old, equipped with Bucyrus-Erie angle dozer. Excellent condition. Phone 7505, Rome, Ga., collect.
¾-YARD front-end loader on pneumatic tires, $995. Call Barber, days, CY. 0863; night, Lithonia, Ga., 3951.

Trailers 189

TRACKLESS TROLLEYS FOR HOMES
LIFE-TIME all-aluminum inside and outside. Heavy duty, fully insulated. Makes ideal permanent trailer home, camp or lodge. Terrific value. See them on Hwy. 42 opposite Conley Depot.
LONDON IRON AND METAL
CYPRESS 7786
SAVE! SAVE! SAVE! ON ALL NEW QUALITY COACHES
NEW Moon, Rovalcraft, Kozy Coach, Pan American, Star Travello, Nashua, Elcar, Vagabond, Streamlite. Good Used Trailers. Terms. Trades.
ATLANTA TRAILER MART
1780 STEWART AVE. CA. 8888
Open Evenings and Sundays
TAKE UP PAYMENTS
YES, if you have good credit, you can take up payments on 33-ft., 1-BR Travelmaster. A real deal for somebody. Already financed through local bank.
Buddy's Trailer Sales
2448 Stewart Ave. FA. 9664
JUST LOOK
LATE 1953 Star, 1 BR., custom throughout. 38 ft. Can hardly be told from brand new. Our special price and just look at this, $3,450. Bank financing.
Buddy's Trailer Sales
2448 Stewart Ave. FA. 9664
Look and Compare
OUR beautiful new 1955 mobile homes at very reasonable prices. Also Atlanta's largest selection of good, clean used trailers.
M & M TRAILER SALES
2153 Stewart Ave., S. W.
A REAL BUY
23-FT. all-metal Star house trailer. Clean, and all yours for $1,150. Bank financing.
Buddy's Trailer Sales
2448 Stewart Ave. FA. 9664
MAJOR RUDDELL'S Dixie Mobile Home Sales, 2353 Stewart Ave., has quality mobile homes, regardless of price, also reconditioned used homes. Come see.
SPARTANETTE, 1952, 30 ft. Nice and clean.
MYERS SPARTAN SALES
2535 Stewart Ave., SW FA. 4173
TRAILERS, $250 to $5,350
C. F. Light, 2748 Bankhd., BE.3611.
TRAILER hitches installed. AAA Welding Co., 496 Courtland, AT. 4941.

Motorcycles, Mtr. Scoters 191

CUSHMAN MOTOR SCOOTERS New and Used. No down payment.
SMALL MOTOR CENTER
1590 Piedmont, NE. EM. 3856
HARLEY-DAVIDSONS—All models and prices. We finance.
MARION ROBERTS
1126 West Peachtree

Auto Parts and Accessories 193

4 CROSLEY tires and tubes, $6. One Crosely front axel, hubs and springs. 1 lot Crosley used parts. 1 lot Kaiser-Frazer new parts, 30% below net. Bolds, Decatur, CR. 6195.
TECHWOOD MOTOR EXCHANGE
260 Techwood CY. 1187

Auto Repairing, Painting 194

"The Old Reliable"
JOHN SMITH CO.
Chevrolet Dealers
580-40 West Peachtree EM. 5861
DRIVE A LITTLE—SAVE A LOT
East Point Chevrolet Dlr. FA. 2611

Boats and Motors 195

14-FT. kits, with bot. and sides already on. Mahog. framing. You finish the deck and paint. From $159.
McNEIL BOAT WORKS
Scottdale at end of P. de L. EV. 6231
BOAT BUILDERS' SUPPLIES
1955 JOHNSONS, ALL MODELS. BOATS, $135; TRAILERS, $55. PARTS, SERVICE, ALL MOTORS.
OUTDOOR SALES & SERVICE
802 PRYOR ST., S. W. LA. 8766
SEE THE Lawrence Rocket selected by Evinrude for showing at its New York Sports Show.
C. A. MAY MARINE SUPPLY CO.
4318 Covington Dr., Decatur
BARGAINS in new and used boats and motors. Sales and service.
ATLANTA OUTBOARD MARINE
192 Broad St., SW WA. 0287
B'GAINS in all makes of used boats and mtrs. traded in on '54 Evinrudes. Byron & Garrow, 594 Luckie, EL. 0307.
1955 JOHNSON Sea Horse motors sales and serv. Bob's Outboard Serv., 119 S. Rswell. Rd., Mrtta. Ph. 8-7697.
BOAT storage, refinishing, repairs. Cutters, Inc., 1965 Buford Hwy. VE. 4771.

Tires—Batteries 197

WE PAY CASH FOR USED TIRES
Premium re-caps $7.97-$11.50 each.
SOUTHERN TIRE CO.
1240 Clairmont Rd. EV. 4548

CHEVROLET DEMONSTRATORS | '54 CADILLAC COUPE DE VILLE

BUY FROM ATLANTA'S
AUTOMOBILE SUPER MARKET
WE LIKE VOLUME | VOLUME SAVES YOU MONEY
CENTRAL
2930 P'TREE RD. — CHEVROLET — EX. 4661
OPEN TILL 9:00
GEORGIA'S LARGEST CHEVROLET DEALER

WADE
'51 FORD Custom 2-Door. R. and H., Fordomatic .$745
'51 OLDS "98" 4-Dr. Sedan. Hydra., R. and H. ...$1,045
'51 DODGE 2-Door. Heater. Only .$645
'50 CHEVROLET 4-Dr. Sedan. R. and H., Powerglide ..$595
'51 PREFECT (English Ford) 4-Dr. $495
'51 FORD Victoria. R. and H. $845
'52 FORD Mainline. R. and H. $895
'50 FORD Convertible. R. and H. ..$695
'50 MERCURY 4-Door Sedan. R. and H., overdrive ...$745
'51 FORD Station Wagon. Heater .$795
'49 HUDSON 2-Door Sedan $295
'51 CHEVROLET 4-Dr. Sedan. R. and H. $745
Open 'Til 9 P. M.
WADE MOTOR CO.
400 Spring St.
AL. 5541
WA. 6720

BUICK ALL SQUARE USED CARS
46 North Ave.
VE. 5466

'53 BUICK Roadmaster Sedan. Radio, heater, Dynaflow drive, whitewall tires $1,995
'53 BUICK Special Riviera Club Cpe. Radio, heater, 2-tone finish. The cleanest we've had this year $1,795
'52 BUICK Special 2-Door Sedan. Heater, straight drive, one owner, low mileage $1,295
'51 CHEVROLET Fleetline 2-Door Sedan. Radio, heater, white wall tires $795
'49 PLYMOUTH Special De Luxe 2-Door. Radio, heater. Very clean $545
OPEN EVENINGS

HIX GREEN Buick Co
48 NORTH AVE.
VE. 5466

COME TO FRANK GRAHAM CO.
Safe Buy Used Cars
FOR THE BEST DEALS ON THE BEST USED CARS
'53 LINCOLN Capri Convertible. Fully equipped, including power steering, power brakes, elec. lifts and 4-way seat. Low mileage, one-owner car, fully guaranteed. A chance to own a fine model car .... SPECIAL
'52 MERCURY Custom Sedan. Radio, heater and overdrive. Be sure to see and drive this one for only $1,395
'52 BUICK Special Hard Top Club Coupe. Radio, heater. Beautiful two-tone yellow with black top. Good condition. Sell today for only .. $1,295
'51 LINCOLN Lidio Club Coupe. Fully equipped, excellent throughout. Don't let this one get away from you for only $1,165
'54 FORD Customline 8-Cyl. 2-Door. Driven only a few thousand miles. Be sure to see this one for only ... $1,595
'53 CHEVROLET Club Cpe. Extra nice one with heater for only $1,365
'52 PONTIAC De Luxe 8-Cyl. 2-Dr. Hydra-Matic, radio, heater. Beautiful dark green finish, with new tires for only $1,295
'53 MERCURY Monterey Sedan. Radio, heater and overdrive. Beautiful two-tone color with nylon and vinyl trim. Let us demonstrate this one for you $1,795
Open From 8 A.M. to 9 P.M.
FRANK GRAHAM COMPANY
600 W. Peachtree St., NW
EL. 8237

Wagstaff
Open 'til 9 P. M.
'53 FORD Custom V-8 4-Dr. R. and H., 2-tone $1,375
'48 WILLYS Jeepster. One owner, low mileage. Original red finish. Radio, heater andd overdrive, whitewall tires. Really sporty $445
'53 PONTIAC 8. R. and H. $1,252
'51 STUDEBAKER V-8 Spt. Coupe. R. and H., overdrive... $695
'52 PLYMOUTH 4-Dr. Heater, tailored covers. Really clean $825
'53 OLDS "88" 2-Door. Hydra-Matic, R. and H., 2-tone paint $1,985
'52 PONTIAC Chieftain De Luxe 4-Dr. Radio, heater, Hydra-Matic $1,275
'53 BUICK Super Riviera Sport Coupe. V-8 engine, radio, heater, whitewall tires, 2-tone paint, like new.. $1,975
'54 PLYMOUTH Savoy Club Sedan. Autom. drive, 2-tone, low mileage, whitewall tires, and heater. New warranty .. $1,595
Wagstaff
DE SOTO-PLYMOUTH
SAFETY-SERVICED
SAFETY-TESTED
Spring at 8th St. EL. 1952

Smith-Johnson PONTIAC
1210 N. MAIN ST.
EAST POINT
Your Best Deal
OPEN NIGHTS
Smith-Johnson PONTIAC
Ches Smith
Bernard Johnson
PARTNERS
1210 N. Main St., East Point
Just Beyond Ft. McP. FA. 7491

Bill Thornton
OPEN 'TIL 9 P. M.
'54 OLDS "98" 4-dr., 18,000 miles, like new ... $1,995
'53 De Soto 2-dr. Powerdome V-8, fully equipped, very clean. Reduced to .. $1,595
'53 OLDS "98" 4-dr., 16,000
'51 PACKARD "200" 4-door. Low mileage, one owner car $895
'50 CADILLAC "61" 4-dr. Very good mechanically .. $1,450
'50 FORD Club Cpe. All extras. A real good one $675
'49 BUICK 4-dr., fully equipped. Clean $595
'49 PLYMOUTH 4-dr. Radio heater $495
'51 OLDS "88" 4-Dr. straight drive. Radio, heater .. $995
'52 DODGE Meadowbrook 4-Dr. Exceptionally clean $895
'51 BUICK Special 4-Dr. Radio, heater and Dynaflow. $995
'52 FORD Mainline 6 2-Dr. Radio, heater, clean $895
'52 WILLYS All Metal Station Wagon, 6-cyl., o'drive $695
'50 FORD Convertible. Canary yellow. Radio, heater. $675
'53 STUDEBAKER Commander Pickup. Radio, heater. Overdrive $750
'49 CADILLAC "62" 4-Dr. Black with white tires, fully equipped $1,095
'53 HENRY J. 4-cylinder. Exceptionally clean $675
'51 CHEVROLET Styleline De Luxe 4-Door. Powerglide. Very clean $875
'47 CHEVROLET 4-Dr., clean, very good condition.. $350
'51 FORD Custom 8 4-Dr Fordomatic drive $850
'49 CROSLEY Station Wagon. Nearly new engine.... $295
Many Others to Select From
Bill Thornton
Independent Auto Dealer
1351 Bankhead Ave., N. W.
BE. 7956

Cadillac OLDSMOBILE
'54 OLDS "88" 4-dr. Z-Green.
'53 OLDS "88" 4-dr. Green.
'53 OLDS 88 4-dr. 2-Blue.
'53 OLDS "88" 2-dr. Green.
'52 OLDS "98" 4-door. Green.
'52 OLDS "88" 2-dr. Green.
'50 OLDS "98" 4-dr. Grey
'54 BUICK Riviera, 2-door.
'52 PONTIAC 4-dr. 2-Blue.
'53 PLYMOUTH 4-dr. Maroon.
'53 CAD. "62". Air-condit.
'53 CADILLAC "60". Blue.
'52 CADILLAC "62" 4-dr. Grn.
'51 CADILLAC "62" 4-dr. Blk.
'51 CADILLAC "60". Black.
'50 CADILLAC "61" 4-dr. Blk.
'50 CADILLAC "61" Coupe.
'50 CADILLAC "60" 4-dr.
'50 CADILLAC "62". Grey.
Good Selections of Others
Plenty Room to Park and Trade
OPEN EVENINGS 'TIL 9:00
"You Can Believe"
CAPITAL AUTO CO.
Authorized Dealer
(Opposite Biltmore Hotel)
EM. 1661

'53 PACKARD De Luxe Sedan
R. and H., Power brakes, new white tires, original finish and upholstery spotless.
$1,950
OTHERS
ATLANTA PACKARD MOTORS, INC.
385 W. PEACHTREE CY. 2586

SELECT YOUR USED CAR FROM THESE DEALERS

Glenn Buick
USED CARS
Outstanding Values
'51 CHEVROLET Bel Air. R. and H. Powerglide.
'51 FORD V-8 Crestline Tudor. R. and H. Fordomatic, white-wall tires.
'53 DODGE "6" 4-Dr. Sedan. R. and H., overdrive.
'47 OLDS "76" 2-Dr. Hydra-Matic.
'53 CHEVROLET Bel Air Cpe. R. and H., white tires.
'52 OLDS "98" sed. R. and H., w. w. tires.
'51 MERCURY, 2 and 4 doors. R&H. Overdrive.
'53 MERCURY 4-Dr. R. and H. Merc-O-Matic.
'54 CHEVROLET 2-Dr. "210." R&H.
'53 CHEVROLET 4-Dr. "210." R. and H. Powerglide.
'53 FORD V-8 Custom. R. and H. 2-door Sedan.
'52 OLDS "88" Super 4-Dr. R. and H. Hydra-Matic. W. W. tires.
Several Others
OPEN EVENINGS 'TIL 9
41 Years in Atlanta
LA. 1961
367 Spring St., N. W.

Have More Closet Space! Dispose of wearables you're not using through Journal-Constitution want ads. Just spell "want ad" (WA. 6823) on your dial for an ad writer.

BALLENTINE
DOES IT AGAIN!
CUTS PRICES! LOW DOWN PAYMENTS
WEDNESDAY THROUGH SATURDAY—HURRY!

BUICKS
'54 BUICK Century Cpe.. $2,545
'54 BUICK Century Cpe. R. and H. Less than 305 miles $2,995
'51 BUICK 4-Dr. Spec. De Luxe, R. and H., very clean $995
'48 BUICK 4-Door Super. One owner $345
'46 BUICK 4-Dr. Good buy .. $295
'51 CADILLAC "62" 4-Dr. Hydra-Matic, R. and H., one owner $1,995

CHEVROLETS CADILLACS
'53 CHEVROLET Bel Air 4-Door. 2-tone. Beautiful car $1,295
'53 CHEVROLET Bel Air Hard Top Cpe. R. and H. $1,495
'53 CADILLAC "60" Fleetwood Special. Low mileage $3,295
'52 CADILLAC "62" 4-Dr. R. and H., white tires, one owner $2,595
'51 CADILLAC "62" 4-Dr. Hydra-Matic, 2-tone .. $1,895
'51 CHEVROLET 2-Door. Powerglide, white tires, R. and H., low miles $895

FORDS
'53 FORD V-8 Country Sedan. 3 seats, R. and H. $1,695
'53 FORD V-8 Club Cpe. R. and H., 2-tone blue $1,395
'53 FORD V-8 Custom 4-Door. R. and H., Fordomatic $1,395
'51 FORD 2-Door V-8. R. and H., Fordomatic, white tires, black $895
'50 FORD 4-Dr. "8". Clean . $595
'52 FORD V-8 4-Door. Extra nice $1,095

OLDS
'53 OLDS "88". R. and H., white tires, like new. $1,750
'53 OLDS "88" Holiday Coupe. W. W. tires, one owner $2,095
'54 OLDS "88". Loaded. Power steering, power brakes, electric seat .. $3,195
'49 OLDS Convert. Hydra-Matic. Clean $450
'51 OLDS "98" 4-Dr. Hydra-Matic. Cream puff ... $1,095
2—'52 OLDS 4-Door. R. and H., Hydra-Matic. Each $1,495

THE SOUTH'S LARGEST USED CAR DEALER
HIGHEST QUALITY CARS TO SELECT FROM
637 SPRING ST., N. W.—OPEN 'TIL 9 P. M.—EL. 4348

IT'S TIME TO BUY A LIKE-NEW USED CAR FROM GOULDMAN-TABER
PUSH IT OVER—DRIVE IT OVER—OR CALL US FOR ACTION

We'll take the old car as a down payment on any late model auto here. Do it NOW, while the old buggy is still moving.

BIG LOT
895 LEE ST. S.W.
FR. 4631
'49 BUICK Super $445
'50 DODGE Sedan 545
'50 PLYM. Conv. Cpe. ... 575
'49 PONT. 8 Conv. Spec. 595
'50 PONT. 8, 2-dr. 695
'52 CHEV. Pick-up 775
'51 PONT. 6, 2-dr. 895
'51 CHEV. Bel Air 845
'51 BUICK Spec., 2-dr.... 845
'52 DODGE Sedan 845
'51 PONT. 8 Sed. 1,195
'51 PONT. 8, 2-dr. 1,145
'52 PONT. 8 Sedan.....1,295
'53 CHEV. Bel Air.....1,345
'53 PONT. 8 Hyd. 1,695
Many other Late Model Trade-ins on New Pontiacs
OPEN 'TIL 9:30
Goudlman Tabor Pontiac Inc.
YOUR DOWNTOWN GOODWILL PONTIAC DEALER USED CARS
MAKING NEW FRIENDS & KEEPING OLD

Adams Motor Co.
501 S. Main CA. 0601-2
EAST POINT
'52 FORD V-8 Custom Tudor $895
'52 FORD Ranch Wag., $1,295
'41 PLY. Real good 2-dr. Heater...$100, Cash
'54 BUICK Super Riviera Cpe. $600 under list.
'48 WILLYS Station Wagon. Real good! $395
'53 PONTIAC Catalina. 11,000 miles $1,795
'53 PLY. 4-dr Cranbrk., $1,095
'50 FORD 4-dr. Like new, $695
'53 CHEVROLET Club Coupe. Like new $1,295
75 OTHER MAKES AND MODELS

Auto Parts and Accessories 193

MOTOR OVERHAUL!
FROM $39.95
PHONE: EL. 0021
MOTOR CENTER
365 BOULEVARD, NE, EL. 0021

FACTORY-BUILT MOTORS
AL. 1646

AS LOW AS $82.50
★ NO DOWN PAYMENT
★ EASY TERMS
★ 10,000-MI. WARRANTY
★ FREE TOW-IN
★ 1-DAY SERVICE
Nights, Sundays, VE. 6724
ATLANTA MOTOR EXCHANGE
124 Auburn Ave. AL. 1646

REMANUFACTURED MOTORS
MA. 1514
Overhaul SPECIAL
49.50 CHEV. PLYM. FORD
No Down Payment
$2.50 Per Wk.
SOUTHERN MOTOR EXCHANGE
339 SPRING ST., N. W.
MA. 1514 Day or Night

FORD | OPEN SUNDAYS | PLY.
CHEV. | FALL SPECIAL | DODGE
CALL
CY. 1187
ONE DAY SERVICE | Motor Overhaul $49.50 | FREE TOWING
ON EASY PAYMENT PLAN
NO MONEY DOWN
REBUILT MOTORS FROM $109.50 EXCH.
Techwood Motor Exchange
260 Techwood 7 A. M. to 7 P. M.

ATLANTA KAISER-WILLYS
is overstocked on our own models, therefore we must dispose of these cars AT ONCE!
WE ARE GOING TO SELL THESE CARS TO SOMEBODY AT SOME PRICE BY THE END OF THE MONTH
LOW MILEAGE KAISER AND WILLYS DEMONSTRATORS MAKE US AN OFFER
'53 KAISER Manhattan 4-Door. Radio, heater and overdrive. Clean $895
'54 FORD 4-Door. Radio, heater, overdrive. Low mileage. Only $1,695
'51 KAISER 2-Door De Luxe. Radio, heater, Hydra-Matic.. $550
'53 WILLYS Lark. Low mileage. Nice $895
'54 HENRY J. Overdrive, beautiful grey finish. 1,300 actual miles $795
NO REASONABLE OFFER REFUSED!
ATLANTA KAISER-WILLYS
VE. 5803 744 West Peachtree VE. 5804

LAST CHANCE!
1954 BUICKS
LEFT 11 ONLY
Including Demonstrators
DON'T WAIT—COME BY TODAY
GET THAT GOOD DEAL YOU'VE BEEN WAITING FOR
"The Buick Center"
HIX GREEN BUICK CO.
Between the Peachtrees
37 North Ave., N. E. VE. 5844

McCLELLAN-JACKSON CO.
'51 Chevrolet 2-Door Styleline. Radio, htr. Black. Very clean $845
'52 De Soto 4-Dr. Sed. Fire Dome. Power steering, power brakes, 2-tone grey. Radio and heater $1,695
'47 Dodge 4-Dr. Sedan. Original. Radio and heater $495
'48 International ¾-Ton Pickup $395
500 N. Main, East Point CA. 6692

Auto Parts and Accessories 193 Auto Parts and Accessories 193

OPEN 7 A. M. TO 7 P. M.
IT'S CHEAPER TO INSTALL THAN OVERHAUL
THIS

NO MONEY DOWN!
ALL MAKES AND MODELS
1-Day Service
Free Tow-In
NOT THIS

10,000 Mile Written-Bonded Guarantee
UNITED MOTOR EXCHANGE
333 SPRING ST., N. W. LA. 8431

E. R. LAMBERT

Navy Vet Headed to 1st Office

EDITOR'S NOTE: Between now and the opening of the General Assembly in January, The Constitution will introduce freshmen legislators to Georgians through brief biographical sketches.

Twenty-nine-year-old E. R. Lambert, Madison attorney, is making his political debut as Senator for the 28th District, comprising Morgan, Jasper, and Putnam counties.

E. R. Lambert

A native of Morgan county, Lambert attended Madison High School and then entered the University of Georgia. At the end of his freshman year, however, he entered the Navy and served three years, one of which was in the Pacific. While in the Navy, he spent a year at Tulane University under the V-12 program.

Following the war, Lambert resumed his education at the University of Georgia. He received a bachelor's degree in business administration in 1948, and later obtained a law degree from the University. He began practicing law at Maison in 1950.

Last May, Lambert was married to Christine Davis of Atlanta. The senator-nominate is the president-elect of the Kiwanis Club for the year 1955. He is a member of the Morgan County Chamber of Commerce, the Methodist Church, and Phi Delta Theta Fraternity.

Civitan President To Be Honored

Roy M. Abagnale, president of Civitan International, will arrive here Thursday and will be honored by Civitan clubs in the Atlanta area at a dinner at 7:30 p.m. Friday in the gym of the Atlanta Division, University of Georgia.

Fred E. Stevens, governor of the Georgia District, will serve as chairman of the event. Virlyn Moore Jr., president of the Peachtree club, will be toastmaster, and The Very Rev. Raimundo de Ovies, dean emeritus of the Cathedral of St. Philip, will give the invocation.

Mr. and Mrs. Abagnale, from Springfield, Mass., will be the guests of Mr. and Mrs. Jim Richardson, 453 E. Wesley Rd., NE,

Atlanta's Oldest—Since 1888

Getz Exterminators

HOME PEST CONTROL

REASONABLE PRICES

WAlnut 7784

WANTED

PEOPLE WHO ARE IN DEBT

The "ADJUSTERS PLAN" IS THE ANSWER

One Place To Pay! NOT A LOAN CO.

Call or See

FINANCIAL ADJUSTERS, Inc.

315 Healey Bldg. AL. 1618

FREE

EVERSHARP

Kim worth $1.00

The KIM Ball Point Pen is no longer than a cigarette when closed.

Yet it's full size when open. Handy to carry loose in pocket or purse.

Above Kim is

Yours as a Gift

when you buy and try—on this

10-day free trial offer—

this marvelous new

EVERSHARP Ventura

pen only $5.00 Federal Tax Included

Whether Or Not You Decide To Keep the VENTURA, At End Of This 10-DAY FREE TRIAL . . . the $1.00 KIM Is Yours At No Cost.

We make this unusual offer so you'll try the new Eversharp Ventura . . . and prove to yourself that this is the greatest $5.00 pen value ever! There's no obligation.

the pen that "BURPS" before it drinks... but never afterwards!

. . . that's why this pen holds up to 40% more ink. It's the finest pen for daily use ever offered. Test it—notice its gliding 14 kt. gold point . . . the sure, even ink flow . . . balanced ease . . . beauty.

GET YOURS AT DEALERS LISTED BELOW

R. B. CAMP CO., 84 Edgewood Ave., N. E.

COX & BAUCOM, 772 N. Highland Ave.

DAVISON-PAXON COMPANY

MILLER'S BOOK STORE, 64 Broad St.

PEN AND PENCIL SHOP, Peachtree Arcade

THE McGREGOR CO., ATHENS, GEORGIA

BEAN DRUG CO., BOWDON, GA.

PAUL GURLEY JEWELER, CARTERSVILLE, GA.

COVINGTON JEWELRY CO., COVINGTON, GA.

PEOPLES DRUG STORE, DALLAS, GA.

O. L. HOUSE JEWELER, GREENSBORO, GA.

MOORE JEWELRY CO. LAGRANGE, GA.

JOINERS DRUG STORE, NEWNAN, GA.

WAL'S JEWELRY STORE, ROCKMART, GA.

ENLOE DRUG STORES, ROME, GA.

WYATT BOOK STORE, ROME, GA.

VILLA RICA PHARMACY, VILLA RICA, GA.

Stop!

don't just ask for bourbon . . .

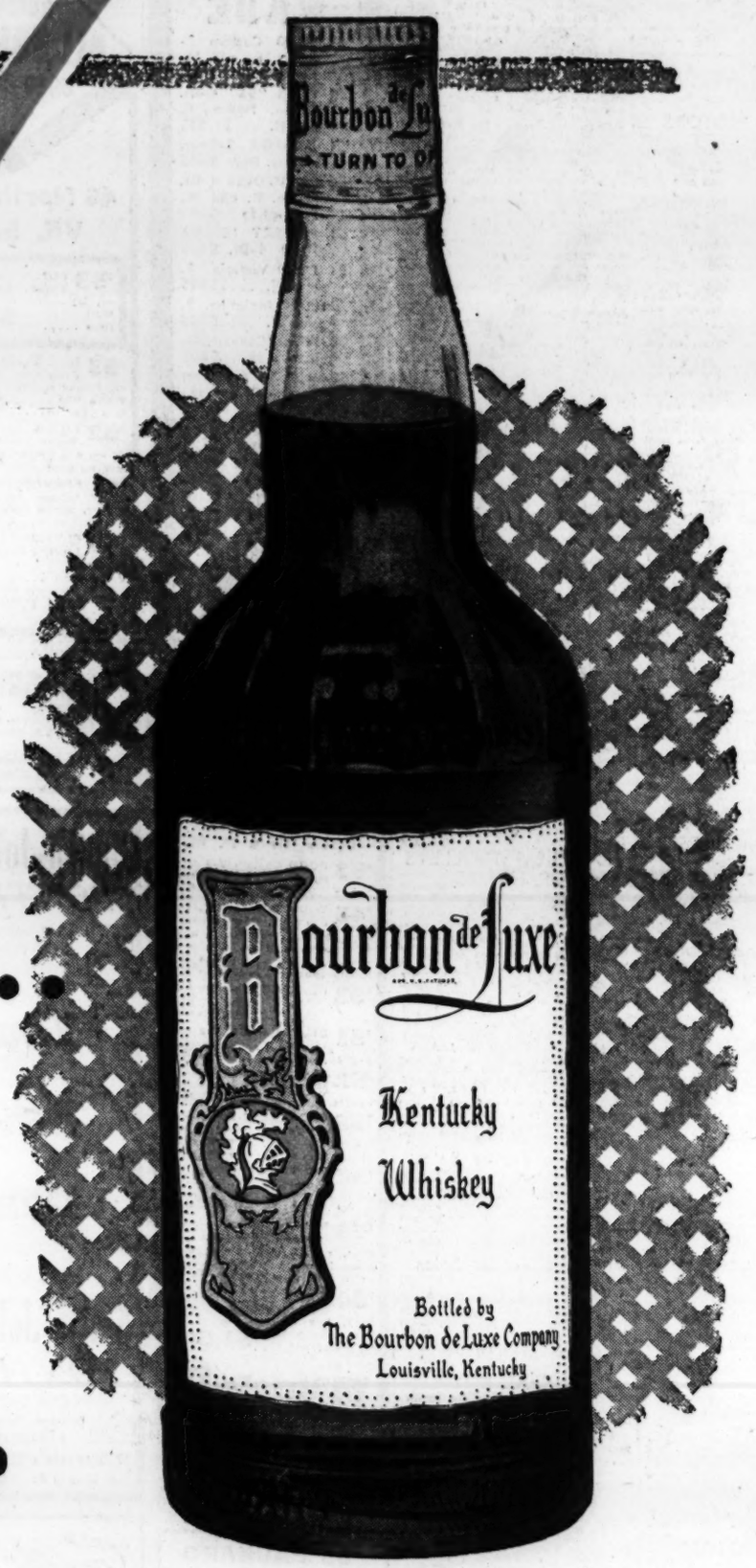

ask for

Bourbon de Luxe

"LIVES UP TO ITS NAME"

THE ATLANTA CONSTITUTION

News of Decatur

Bert Spencer, Editor EV. 1611

Wednesday, Nov. 10, 1954 Page 14

DeKalb To Hold Public Hearing Thursday on 1955 Referendum

The first public hearing on a 1955 referendum on DeKalb County government will be held at 8 p.m. Thursday in the DeKalb Courthouse.

DeKalb legislators-elect said Tuesday they intend to hear from as many citizens as time permits and indicated further hearings would be held it necessary.

W. Hugh McWhorter, Guy Rutland Jr. and James A. Mackay, who will go to the state House of Representatives in January, and A. Mell Turner, who will take the 34th District seat in the Senate, have all pledged to call a referendum early in 1955 giving voters a clear choice between alternate forms of county government.

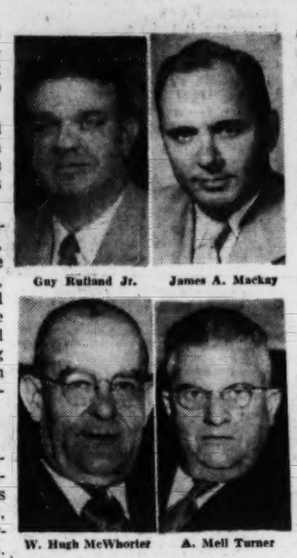

Guy Rutland Jr. James A. Mackay

W. Hugh McWhorter A. Mell Turner

WILLIAMS TO ATTEND

DeKalb Commissioner - nominate Wheat Williams, who defeated Scott Candler for the county's present single Commission post, is expected to attend the hearing, as are other county leaders. Williams has pledged an immediate internal reorganization of county government when he takes office Jan. 1.

The legislators announced earlier that they would consider opinions voiced at Thursday's hearing in the drafting of the referendum.

TIMETABLE

The solons met Tuesday with the local government commission, which is completing its two-year study of DeKalb government, in preparation for the public hearing.

The timetable that presumably will be followed by legislators in the basic reorganization of DeKalb's government would begin with the referendum early in 1955.

After voters choose the basic form of government, the solons would work the rest of 1955 to "put the meat on the skelton" by drafting legislation outlining in detail the new government.

Such legislation would be introduced in the 1956 session of the General Assembly and a referendum called to finally approve the change soon after the session ends. An early final referendum would allow officers of the new government to be nominated in the regular Democratic primary that year.

2 YEARS AWAY

The new government would be put in force Jan. 1, 1957, with officials elected in the 1956 election taking office then.

Proposed internal reorganization of the county government, including reforms advocated by the Griffenhagen Report, would presumably be written into law in the drafting of legislation putting a new government in force.

Commissioner-Elect Williams, however, has said he will initiate a wide-sweeping internal reorganization patterned after the Griffinhagen study when he takes offic next Jan. 1 Williams said he will create recommended posts, such as those of comptroller and assistant to the commissioner, by executive order and will instruct new department heads to carry out the reorganization as he directs it.

REGISTRATION BOON?

Meanwhile, Charles D. McKinney Jr., chairman of the Metropolitan Voting Council in DeKalb, said he hoped the pending referendum would increase voter registration in DeKalb.

McKinney, who is Williams' choice for the planned county post of commissioner's aide, said the Voting Council estimates at least 65,000 persons who could vote are not eligible because they are not registered. The present registration is approximately 55,000.

The voting council leader said his group was urging county officials to create new voting precincts and purchase additional voting machines in order to ease overcrowded conditions at some polling places.

Such revamping of voting methods should be undertaken before the 1955 referendum on county government, McKinney emphasized.

Special Photo

NEW KIWANIS OFFICERS—The Decatur Kiwanis Club recently installed new officers. They are, left to right, seated, Arthur Bishop, vice president; Robert Alston, president; Dr. Stanley Hastings, vice president; standing, Dr.Richard Smoot, retiring president; Henry T. Malone, secretary-treasurer, and J. P. Braud, Louis Smith, Cliff Zimmerman and Sage Hardin, directors.

All DeKalb Fire Calls Must Go to DE-2542

The DeKalb County fire department Tuesday emphasized that only one telephone number—DE. 2542—is the official number to dial when reporting a fire anywhere in the county outside the city limits of Atlanta and Decatur.

Asst. Fire Chief D. P. Martin expressed concern that valuable minutes might be lost if residents attempted to report a fire by calling one of nine old numbers formerly listed for the fire department's various units.

OLD NUMBERS OUT

The new number replaced the nine old numbers last summer when the department installed a central switchboard. The central number was listed in the new telephone directory and with the telephone company operators, telephone officials said.

Martin warned, however, that some old numbers still might be listed on "Emergency Call" cards or in personal telephone number pads kept in homes. He urged residents to change all DeKalb fire listings to the new number—DE. 2542.

In the transition to the central "To Report a Fire" switchboard, telephone company officials said, many of the old numbers were retained for phones at various fire stations for use by personnel.

NUMBERS REASSIGNED

A few of the old numbers, they added, were taken out of circulation until the new directory was published and then reassigned to private residences.

Martin said he was afraid that valuable minutes might be lost if an excited homeowner called an old number to report a fire and became confused by the reassignment.

The assistant chief said the department was recently criticized for what neighbors called "an undue delay" in answering a fire call.

"It would be hard to imagine any fireman sitting in the station after he has received a fire call," Martin commented. Insurance underwriters say delays are almost always caused by a mix-up in the telephoning. There's not much chance for such delay in our new system, but we want to prevent any chance of it by emphasizing that new number—DE. 2542."

DeKalb Host For Jaycee Convention

The DeKalb County Junior Chamber of Commerce will play host this weekend to an estimated 250 Jaycees from all over Georgia.

The state convention of the Jaycees will begin at 1 p.m. Friday with a Jaycee golf tournament at Druid Hills Golf Club. A barbecue for the delegates will be held at 7:30 p.m. at Snap Finger Farm.

The first business will be at 3 p.m. Friday when the state executive committee meets. The first general session for all delegates will begin at 9 a.m. Saturday in the Superior Courtroom of the DeKalb County Courthouse.

Saturday afternoon, the Jaycees will watch the Georgia Tech-Alabama football game at Grant Field. A dinner dance will be held from 7:30 p.m. to 1 a.m. Saturday night.

A nondenominational church service will be conducted Sunday morning, followed by a business meeting from 10:45 a.m. to 12:30 p.m. The meeting will close with a luncheon at 1 p.m. at Druid Hills Golf Club.

Pat Murphey is chairman and Harry Satterwhite Jr. is co-chairman for convention arrangements for the DeKalb Jaycee unit.

Jack Howard, national Jaycee chaplain, and Hal Salfen, state president, will be the principal speakers at the three-day meeting.

Man of Year Judges Listed In Decatur

Three Decatur leaders have been named to select the city's "Young Man of the Year" in a contest sponsored by the Decatur Lions Club.

The judges are Mrs. Katherine Mann, DeKalb County ordinary; the Rev. Harry Tisdale, rector of Holy Trinity Episcopal Church, and Claude H. Blount, vice president of the First National Bank in Decatur.

Percy Plant, chairman of the Lions committee in charge of the 1954 "Young Man" completion, said any Decatur resident can make a nomination by addressing it to Young Man of the Year Committee, Decatur Lions Club, 215 Atlanta Ave.

The person nominated must be a resident of Decatur or its environs and must be under 36 years of age at the end of the year.

Selection will be made on the basis of leadership ability, service to the community and country, service to his religious group, business ability and general attitude toward community affairs.

Walter McDonald, Frank Manning and Roy Blount are other members of the special Lions committee.

Holder To Head Planning Group At Doraville

Robert M. Holder, principal developer of the Peachtree Industrial boulevard area, has accepted chairmanship of the newly formed Doraville Planning Commission.

Holder's acceptance of the post was announced Monday at a called meeting of the Doraville City Commission.

Others who have accepted planning commission posts include George Galloway, vice chairman; Grant S. Reynolds Jr., Frank L. Dey Jr., Alexander Cullen Jr. and E. S. Hobson.

The commission will determine which recommendations of a Georgia Tech group studying the city's planning needs will be put into effect.

CIVIC CHORUS

Decatur Singers Planning Trip to Wales in Summer

The Decatur Civic Chorus will open its 1954-55 concert season Thursday wtih a dual purpose in view—to entertain its audiences and to raise funds for a trip to Wales.

The vocal group has been invited to participate in the annual Eisteddfod International Music Festival at Llangollen, Wales, next summer.

To finance its trip, the five-year-old chorus for the first time will use proceeds of its concerts for its own activities. In the past, profits have gone to benefit various organizations.

The first concert will be held Thursday at West Georgia College in Carrollton. The annual fall concert of the chorus will be given Nov. 30 at the Decatur High School auditorium.

The Decatur choral group, under the direction of Mrs. Dale Clark, is composed of Decatur and DeKalb County residents who formed the chorus as a civic venture. Its annual spring and fall concerts and radio and television appearances have earned for it the reputation that brought the Wales music festival invitation.

Dale Clark, radio newsman, is narrator for the group, and Mrs. L. C. Sharp is accompanist.

A classic of early church music, "Tenebrae Factae Sunt," by Palestrina, will be featured in the chorus' first concert. The remainder of the program will be varied from classical renditions to light songs.

John Singleton of Decatur, tenor soloist for All Saints Episcopal Church in Atlanta, will be featured soloist. This is his first season with the Decatur organization.

Churches To Form Basketball Leagues

Representatives from Decatur and DeKalb County religious groups will meet Thursday to discuss formation of 1954-55 YMCA interchurch basketball leagues.

The meeting will be held at 7:30 p.m. at the YMCA headquarters in Decatur.

At least three leagues—men's and women's brackets in Decatur and a men's division in other areas of DeKalb—are expected to be formed at the meeting.

Honored at Scott

Helen Haynes, daughter of the Rev. and Mrs. Claud M. Haynes of 257 Rumson Rd., NE, has been selected for membership in the Agnes Scott College Glee Club. She is a junior.

Decatur Criminal Calendar 73 Pct. Larger Than in '53

A criminal court calendar that is almost 73 per cent larger than the November 1953 docket will press City Court of Decatur officials during the week term beginning Nov. 22, Solicitor Hubert Morgan said Tuesday.

The 67-page calendar for the misdemeanor court of county-wide jurisdiction lists 448 cases, compared with 259 on the November calendar last year, Morgan said.

Although the November calendar is smaller than was the September docket, Morgan explained, the increase over the comparative term last year shows "that we're doing more business every term."

The September calendar is always the heavies of the year, Morgan said.

Drunk driving tops the cases for the November session, with 124 counts listed. Drunk on the highway is second with 89 cases.

High on the list is possession of non-tax paid whiskey, with 45 cases noted. There is one case of selling beer in a dry county.

Asst. Sol. W. E. Baker Jr. pointed out that many of the cases listed may be relistings of cases in which bonds have been forfeited, but said he also considered the calendar one of the court's heaviest.

Judge D. P. Philips, who will retire at the end of this year, will preside over his last term beginning Nov. 22.

Co-Presidents Selected by Hi-Y Council

Jimmy Chapman and Susan Williams have been named co-presidents of the Decatur-DeKalb Hi-Y Council.

The council, made up of the officers of all the HI-Y and Tri-Hi-Y groups in the county, held its first meeting of the year recently, with Druid Hills Senior Tri-Hi-Y Club as hosts.

Chapman is president of the Decatur High School Hi-Y Club and Miss Williams is secretary of the Stone Mountain Co-Ed Hi-Y Club.

Laura Lee Sikes, corresponding secretary of the Druid Hills group, was named council secretary and Mrs. Claude Huey was chosen faculty advisor.

James A. Mackay, chairman of the Decatur-DeKalb Branch YMCA Council, presided at the meeting and Tweed Johnson, boys' work secretary for the branch, presented projects for the groups' study.

Decatur Kiwanis Award Winners Of Pig Contest

The Decatur Kiwanis Club has announced top awards in 4-H and FFA competition in the civic clubs purebred pig chain.

Billy Dobbs took first place for the FFA, with awards also going to Robbie Dobbs, Clinton Mulkey, Ray Roberts and Jerry Scarbrough.

In the 4-H competition, the top award went to Dianne Kines. Other prizes went to Homer Kines, Sandra Eidson, Wally Eidson and William Bell.

Louis Smith of the Kiwanis agriculture committee made the presentations at a recent meeting. Bud Moss is chairman of the committee.

Legion 'Train' To Give 157 Children Ride

Residents of the Methodist Children's Home in Decatur will get a ride on the nationally famous "train" of the Voiture Locale 217 of 40 et 8 Sunday.

The highway vehicle, with its engine, coal car and caboose, will take the 157 children at the home for a short jaunt, making several trips.

A picnic at the home for the children will follow the train rides.

The Voiture Locale 217 train, built and operated by Fifth District members of the honorary American Legion society, won national honors two times in succession, withdrew from competition the next year, won the next year and then withdrew indefinitely.

Beverly Yancy is engineer and Jim Eden is conductor in charge of the train. Ira Melton, chef de care of the DeKalb group, arranged the children's home trips.

Jimmy Chapman Heads Decatur Hi-Y Chapter

Jimmy Chapman has been elected president of a new senior Hi-Y Club at Decatur High School.

Charter members of the unit, called the Signum Fidelis Chapter of Hi-Y, will be inducted in ceremonies later this month.

Other officers named by the new service group are Earl Vandigrift, vice president; David Parr, secretary; Kay Head, treasurer, and Bill Gary, chaplain.

Co-advisers are Garvin Miller and Ansley H. Shuler. Sponsors are Dr. and Mrs. W. E. Deacon.

Candler Named Trustee of Fund

DeKalb County Commissioner Scott Candler has been named a trustee for the American Legion National Americanism Endowment Fund.

Candler, who has been a local and state leader in Legion affairs, was nominated for the six-year term by James E. Powers, Georgia's national executive committeeman, and State Commander Jack Langford.

The DeKalb commissioner has been state commander and post commander for Harold Byrd Post 66 in DeKalb.

Hutchins Reelected By DeKalb League

H. H. Hutchins of Lithonia has been reelected president of the DeKalb Good Government League, Inc., a semi-political civic group.

Other new officers elected by the group include James Almand of Tucker, vice-president; Ray H. Llewellyn, treasurer, and Mrs. H. L. Mostellar, secretary.

Officers and directors elected will serve a one-year term.

SEE ME FOR ALL 3

• LIFE
• AUTO
• FIRE

Remarkably Low Rates On Auto Insurance

F. Douglas Stephens

125 Trinity Place, Next to P. O. Greene Bldg., Decatur—DE. 4424

SELL THOSE UNWANTABLES for EASY DOLLARS

Your unused furniture . . . clothing . . . outgrown toys . . . you'll be amazed at how much cash you can realize, just by advertising those unwantables for sale in the classified columns of The Atlanta Journal - Constitution. Now is the time to get results . . .

dial W-A-N-T A-D (WA. 6823) today

The Atlanta Journal
Covers Dixie Like the Dew
AND
THE ATLANTA CONSTITUTION
The South's Standard Newspaper

FRESH DRESSED FRYERS LB. 37¢

RATH'S SLICED BACON LB. 59¢

KINGAN'S WIENERS Lb. 39¢

GROUND BEEF Lb. 29¢

PHILLIPS SWEET POTATOES No. 2½ Can 19¢

WHITE HOUSE APPLESAUCE 2 303 Cans 29¢

STANDARD PACK TOMATOES 2 303 Cans 25¢

GRANULATED SUGAR 5 Lbs. 49¢

VAN CAMP'S BEANS 2 1-Lb. Cans. 25¢

COCA-COLA Carton of 6 23¢ Case of 24 89¢

PINK ROSE SALMON Tall Can 39¢

SURE GOOD OLEO 2 Lbs. 41¢

FANCY FLORIDA ORANGES Doz. 23¢

DONALD DUCK FROZEN ORANGE JUICE 2 6-Oz. Cans 25¢

BEECH-NUT BABY FOOD 3 Jars 29¢

JEWELL FROZEN BEEF OR CHICKEN PIES Each 25¢

BAILEY'S SUPREME COFFEE LB. 99¢

DURKEE'S MAYONNAISE PINT JAR 29¢

ALTMAN SUPER MARKET
3030 N. DECATUR RD.
OPEN ALL DAY WEDNESDAY

DINE AT RED'S RESTAURANT
358 W. Ponce de Leon Ave.
SPECIAL THIS WEEK!
FRIED 1/4 CHICKEN 75¢
F.F. Potatoes, Tossed Salad
Hot Holls, Iced Tea

Mike's Hair Dressers
530 Church St., Decatur, EV. 4821
Hair Styles of Distinction by Mike

SAVE • SAFE • CONVENIENT BY MAIL

More-than-average earnings on Insured Savings!

Listen to Dale Clark and the News for Decatur Federal on WAGA at 9:55 A. M., Monday through Friday.

Assets exceed $43,000,000.00 Reserves exceed $4,000,000.00

3% Current Rate

DECATUR FEDERAL
SAVINGS & LOAN ASSOCIATION

GEORGE C. MUNN, President
103 Sycamore St., Decatur

J. W. BATTLE, Exec. Vice Pres.
Branch Office: 516 Candler Rd.

Plantation Cottage
"In the Heart of Decatur"
SUNDAY SPECIAL
CHICKEN PAN PIE $1.00
2 Vegetables, Drink and Rolls
Complete Meals, $1.15 up
Lunch and Dinner
Monday thru Friday
Hours: 11:30 to 3; 5 to 9

THE ATLANTA CONSTITUTION

News of the Northside

Bob Willimon, Editor EX. 1361

Page 14 Wednesday, Nov. 10, 1954

Buckhead Christmas-Light Turn-On Set for Nov. 26, Merchants Say

Installation of Buckhead's Christmas street lighting was under way Tuesday, and president-elect Floyd Pike of the Buckhead Merchants' Assn. announced tentative plans to illuminate the display the night after Thanksgiving.

Crews from a local electric company, which volunteered to undertake the installation of some $5,000 worth of equipment at cost, were busy most of the day attaching 8-foot aluminum "shepherds' staffs" and other decorations to utility poles.

Pike, in an announcement made jointly with the association's current president Les Fraser, said all lights and decorations will be "up" by Monday in order to allow checking and possible extension of the system to cover street frontages of as many additional merchants as possible.

Fraser urged "those few merchants" who have not yet made good their pledges and assessments toward the estimated $6,700 cost of the project to please mail their contributions to association treasurer, Miss Helen Johnson, at 3078 Roswell Rd., NW.

He said a recent report by Miss Johnson indicated a need for $1,000 in addition to the group's $525 "on hand" in order to cover installation, current, insurance, disassembly and storage costs.

Meanwhile, plans for a float which the group will enter in a Christmas parade to be sponsored by the Buckhead Fifty Club on Friday, Dec. 3, were being completed by a committee headed by Miss Helen Thompson.

Fraser said he has not as yet received the results of a survey an association committee was to conduct relative to the desires of association members concerning "night openings" of stores during the Christmas season.

He indicated the matter would likely be left this season to "individual discretion," but added that unified action is planned for the 1955 season. Members of the group have decided, however, to keep their businesses open on the night of the parade.

Pike said a regular meeting of the association previously scheduled for Monday night had been postponed until Monday, Nov. 22.

He said there had been no report as yet from a committee appointed to investigate the possibility for improving the parking situation in Buckhead.

TUXEDO
... ALWAYS FIRST WITH BIGGER VALUES
We Are Northside Headquarters for
CAMERAS AND PHOTO SUPPLIES
GE FLASH BULBS 25% OFF

RADIANT LEADER PROJECTION SCREENS 9.50
Size 30x40. Regular Price 13.75—Your Price

ANSCO VIKING f/4.5 CAMERA OUTFIT 39.95
Includes flash unit and leather case. Retail Value 59.40—Your Price

ANSCO SHUR-FLASH CAMERA OUTFIT 6.95
Includes flash unit, 3 rolls film, flash bulbs and Ansco's newest Shur-Flash camera. List Price 9.45—Your Price

WE TRADE—
BRING IN YOUR OLD CAMERA TO US

Fountain Pens—Pencils—Desk Sets—Cigarette Lighters
Watch Bands—Wallets—Travel Clocks—Electric Shavers
Plus many other nationally advertised gift items
Stop in and see the sensational values on these nationally advertised items.
The savings will amaze you!

Bicycles—Tricycles—Trains
Wonder Horses—Wagons
& Other Toys

FAMOUS-MAKE
AUTOMATIC WAFFLE BAKER
List Price 19.95—Your Price 9.95

30-LB. BOX OF ALL SOAP
Your Price 4.75

3-PIECE LADIES' LUGGAGE
Train Case, 21" Week-End, 26" Pullman
List Price 50.00—Your Price 25.00

FAMOUS MAKE
Copper Bottom Stainless Steel Cookware
Starter Assortment (retail value $15.35)
1½-qt. saucepan, covered; 2-qt. saucepan, covered; 7-inch open skillet. 8.95

FAMOUS MAKE
4-QT. PRESSURE COOKER
List Price 14.95 — Your Price 8.95

FAMOUS JUMBO SIZE
FOAM RUBBER PILLOWS
Regular 5.95. Your Price 3.79

BUNK BED OUTFITS
Complete with 2 springs, 2 innerspring mattresses, guard rail and ladder. Early American maple finish. Regular Price $129.00—Your Price 79.00

JUST ARRIVED IN TIME FOR WINTER
FAMOUS MAKE ELECTRIC BLANKETS
Double bed size—Choice of six colors.
List Price 39.95—Your Price 25.95

CHILD'S TABLE SETS
Plastic Top table and 2 chairs. In wrought iron or aluminum. Your choice of colors. Reg. 19.95—Your Price 12.95

EUREKA SWIVEL TOP
VACUUM CLEANER
COMPLETE WITH ALL ATTACHMENTS
List Price 69.95—Your Price 49.95

HOOVER HOLIDAY
VACUUM CLEANER
COMPLETE WITH ALL ATTACHMENTS
List Price 79.95—Your Price 44.95

SYMPHONIC SYMPHONY TRIO
3-SPEED PHONO-RADIO COMBINATION
Beautifully styled Airplane Type Luggage Case
List Price 54.95—Your Price 29.95

15,000 NEW PHONO RECORDS
33⅓—45—78-R.P.M.
All Famous Labels
Columbia-RCA, Decca, Capitol, London, etc.
50% OFF

FAMOUS MAKE 21" TV 149.95
Mahogany wood. Table Model

FAMOUS MAKE
13-CUT-FT. UPRIGHT FREEZER
List Price 469.95—Your Price 249.95

TUXEDO MART
"The House of Values"
3090 Peachtree Road
In the Heart of Buckhead
CHerokee 5396

Library, Fire Station Sale Looms

Sale of Brookhaven's library and fire station property for $45,000 was reported imminent Tuesday as County Commissioner Scott Candler announced that a new fire station would have to be next to a proposed Brookhaven community center.

Candler said negotiations are not yet complete, but that he expected to get $45,000 for the present library and fire station property located in the heart of the Brookhaven shopping district. The commissioner said he bought the property in 1940 for $4,000.

Regarding a letter he received Tuesday from the North DeKalb Planning Council's library board chairman, Mrs. H. O. Stewart, in which she requested that the fire station be built separately and at some distance from the proposed center's health-center-library-assembly-hall facilities, Candler said fund limitations definitely ruled out this possibility.

He said present plans call for complete financing of the new center from proceeds of the sale of the library and fire station property now in use.

He said locating the fire station elsewhere would require the purchase of additional property, which would make construction of two separate facilities with available funds impossible.

Tentative plans call for erection of the proposed center in Fernwood Park at N. Druid Hills road and Fernwood circle.

Tillie Page Set As Guest Soloist With Symphony

Tillie Page, oboist with the North Fulton High School Band, will appear as a guest soloist with the Atlanta Symphony Orchestra at youth concerts slated for Nov. 22 and Nov. 30.

Tillie Page

Miss Page, whose oboe presentations at the last four state high school music festivals were rated "superior," will play "Concerto for Oboe and Strings" by Corelli-Barbirolli at both concerts.

The young artist is a second lieutenant in the 60-piece North Fulton band, one of three Atlanta high school bands invited to appear next January in the inaugural parade of Gov.-elect Marvin Griffin.

A senior Girl Scout, she was one of three Georgia delegates to a national Girl Scout conclave held last summer at Cody, Wyo.

INSURED SAVINGS
Open and Withdrawal by Mail
CURRENT RETURNS 3%
PEACHTREE FEDERAL SAVINGS
and Loan Association
3045 Peachtree Rd.
ATLANTA EX. 1511

'Homicide' To Be Staged At N. Fulton

"Home Sweet Homicide," a play based on the novel by Craig Rice, will be presented in the North Fulton High School auditorium at 8:15 p.m. Wednesday, Nov. 17.

Leading roles in the play, which is being staged by the North Fulton Dramatic Club under the direction of Mrs. Judy Smith, will be taken by Judy Driscoll, Happy Strickland, Mary Grace Lewis, Alan Lee, Dave Nichols and Fred Wynn.

Proceeds from the presentation, admission to which is 40 cents for students and 60 cents for adults, will be used for rewiring the auditorium stage lighting system.

Mrs. Smith has directed plays at North Fulton for six years.

An actress herself, she played the lead in a 1950 summer stock production of "The Heiress." Her portrayal of the nurse in the Atlanta Theater Guild's 1952 production of "Harvey" won favorable comment.

An outstanding feature of the "Home Sweet Homicide" production will be a "rose arbor" stage set designed and constructed by the students themselves.

Holder To Head Planning Group At Doraville

Robert M. Holder, principal developer of the Peachtree Industrial boulevard area, has accepted chairmanship of the newly formed Doraville Planning Commission.

Holder's acceptance of the post was announced Monday at a called meeting of the Doraville City Commission.

Others who have accepted planning commission posts include George Galloway, vice chairman; Grant S. Reynolds Jr., Frank L. Dey Jr., Alexander Cullen Jr. and E. S. Hobson.

The commission will determine which recommendations of a Georgia Tech group studying the city's planning needs will be put into effect.

WINTERIZE
COMPLETE CHECK-UP
Let Us Put Your Car Into Shape for the Winter!
Here's What We Do:
Lubricate — Change Oil — Flush Radiator—Check and Tighten Hose Connections—Install Anti-Freeze — Labor Only $2.75.
DON'T GET CAUGHT!
Make Sure We Put Anti-freeze In Your Car Before You Get Caught In Freezing Weather.
CENTRAL
2930 Peachtree Rd.
CHEVROLET
EXchange 4661

Staff Photo
DORAVILLE MAYOR WITH ART ENTRIES
E. A. Heibel Autographs Sculpture

21 EXHIBIT WORKS

Northside Art Display Hailed by Area Chairman

An exhibit of the works of some 21 artists at the Ida Williams Library branch was termed "one of the nicest small shows anywhere" by Mrs. M. L. Boyd Jr., general chairman for Atlanta's American Art Week observances.

Mrs. Boyd, who had been working with local groups in preparation for Atlanta area exhibits since last July, said the cooperation, enthusiasm and results observed during American Art Week should enable Atlanta to place high in this year's national judging results.

"Atlanta placed third last year," she said, "and we certainly hope not to go backwards."

VARIED EXHIBITS

The Ida Williams' display included oil paintings, water colors, ceramics and mobiles by artists predominately from the Northside area.

Among the exhibitors in the show, chairman for which was Elizabeth Hall (who displayed several "oils"), were Nell and Ben Shute, Robert S. Rogers, Elsa Norris Funsten, Josephine Harrison, Elizabeth Paxton Oliver, Mabel Griffin, Catherine Nunnally, Hermione Stevens, Pat Byram, Joel Reeves, Julia Jones, Billie Appleby, Maude Bondurant, Harriett Gostotowski, Helen Seidel, Elizabeth Adams, Allen Alebtr, Dorothy Stradling and Mary Virginia Adair.

Similar art week observances in the Northside area included an exhibit at Doraville's Flowers Park Library which featured a "by-the-numbers" paintings by nine-year-old Ernest Clark and paintings and sculpture by Mayor E. A. Heibel.

ADDITIONAL ENTRIES

Other exhibitors in the Doraville show were Mary M. Jones, Roy Epps, Helen Wycoff, the Winters Chapel Home Demonstration Club, Southern Technical Institute and the Northwood Hills Garden Club.

Heibel's entries included two plaster-of-paris sculptures, "African Head" and "Oynx Figure." The mayor, a serious art student and holder of a bachelor of interior design degree from Alabama Polytechnic Institute, attributes his election as mayor early this year in part to his artistic inclinations.

He believes he may not have been "brought before the public" as a candidate for mayor had it not been for comment relative to art work he executed for a scrapbook which won Doraville a place as Georgia's second best home town for 1953.

Chamblee Hub Gets 2 of Lawson Buildings

Two large surplus Lawson General Hospital buildings will be moved to the site of Chamblee's proposed $35,000 community center by Dec. 1, Mrs. G. N. Miller, city clerk, has announced.

Mrs. Miller said the city council decided to purchase two buildings rather than one, as originally planned, in order to assure an adequate 2,000-sq. ft. of floor space.

Chamblee's Voters Pick Council Dec. 4

Chamblee voters will go to the polls Dec. 4 to select three councilmen for two-year terms, beginning Jan. 1, Mrs. G. N. Miller, city clerk, announced Tuesday.

The incumbents, R. F. Brown, J. H. Chesnut and H. M. Sheffield, have not announced whether they will seek reelection, according to Mrs. Miller, and no other aspirants have qualified.

Qualification deadline will be at 4:30 p.m., Nov. 18. Candidates must have been residents of Georgia for two years, residents of DeKalb County for a year and residents of Chamblee for 90 days.

The election will be held from 7 a.m. to 6 p.m. at Chamblee City Hall, and the present list of registered Chamblee voters will be used. Deadline for registering will be Saturday.

Southern Tech ManagementUnit To Hear Lynch

Robert S. Lynch, president of the Atlantic Steel Co., will be guest speaker at a meeting of Southern Technical Institute's student chapter of the Society for the Advancement of Management at 7:30 p.m. Friday, Dec. 3.

Robert S. Lynch

George M. Lawson, president of the chapter, said Lynch will speak on "How Management Deals With Customers and Competition."

The recently organized 21-member group meets semi-monthly to learn what faculty advisor R. W. Hays terms "the positive virtues of enlightened management."

To give the group "perspective," Hays said, prominent leaders from "both sides of the American industrial fence" appear before the group. A January, 1955, program will feature a talk by regional AFL director J. L. Rhodes on "How Management Can Get Cooperation From Labor."

Want towels so soft and fluffy they're twice as thick?
a Velva-soft* finish will do the trick!
*VELVA-SOFT is the new miracle fabric softener. It gives any fabric (natural or synthetic) a luxurious softness never before possible. Towels come out nearly twice as thick and twice as soft. Muslin sheets feel like costly percale. Even starched shirts are soft and comfortable. We make no extra charge for this new VELVA-SOFT finish. It is a special custom service of this laundry.
Bob's INDIVIDUAL LAUNDRY & DRY CLEANERS
2257 Peachtree Rd., N. E. EL. 8881
Curb Service Both Sides of Street

Heibel, Epps Plan History of Doraville

How did Doraville get its name?

A city history planned by Mayor E. A. Heibel and Roy Epps may soon reveal if there is truth to the legend that it was named for a settlers wife who was scalped by Indians.

Heibel and Epps, who say they will compile the history as "amateurs willing to do extensive research," hope to publish their findings in a form available to fellow Doravillians at cost.

Broom Sale Sweeps In $2,300

Despite freezing weather and rain, the North DeKalb Lions Club's 1954 broom-and-mop sale grossed $2,300, a sum of $100 more than last year's sale.

George Marchman, sight conservation chairman for the organization, Tuesday expressed appreciation to the Lion salesmen who participated in the campaign and to the public for its co-operation.

Sixty dozen brooms, 50 dozen mops, 15 whisk brooms, 15 dozen children's broom and 300 door mats were sold during the week-long sale despite the fact that the house-to-house canvass had to be called off one night due to bad weather.

Seventy-five per cent of the sale's proceeds will go to insure full employment for blind workers at the Atlanta branch of the Georgia Factory for the Blind, and 25 per cent will be used for the club's sight conservation work in the North DeKalb area.

Doraville Seeks Vote For Mayor

Residents of Doraville may soon be able to choose their mayors by popular ballot, according to Mayor E. A. Heibel.

Mayor Heibel says he plans to prepare a petition to the General Assembly asking that the city charter be altered to enable election of the commission chairman (mayor) by the voters-at-large rather than by the five commissioners.

Heibel said he would wait to present the petition to the General Assembly until a petition relative to city planning could be forwarded along with it.

Commission posts held by Roddy McElroy and Ed Pelfrey will be filled by popular election next Dec. 15.

Pelfrey said Tuesday that his work would prevent him from continuing as a commissioner, and that he would not be a candidate. Attorney Harvey Albea has announced he will seek the post.

McElroy has not yet indicated whether he will seek reelection, but "reliable sources" believe he will.

Sandy SpringsKiwanis Elect Punch Braswell

Punch Braswell was elected president of the Sandy Springs Kiwanis Club at a recent meeting during which plans were made for 1955.

Other new officers include Sam Roelofs, vice president, and Ralph Harmon, Claud Gunn, Bill Bell, R. E. Spearman, directors. A secretary and treasurer will be elected at a special meeting on Nov. 19.

The club meets at 6:30 p.m. Fridays in the Hammond School cafeteria.

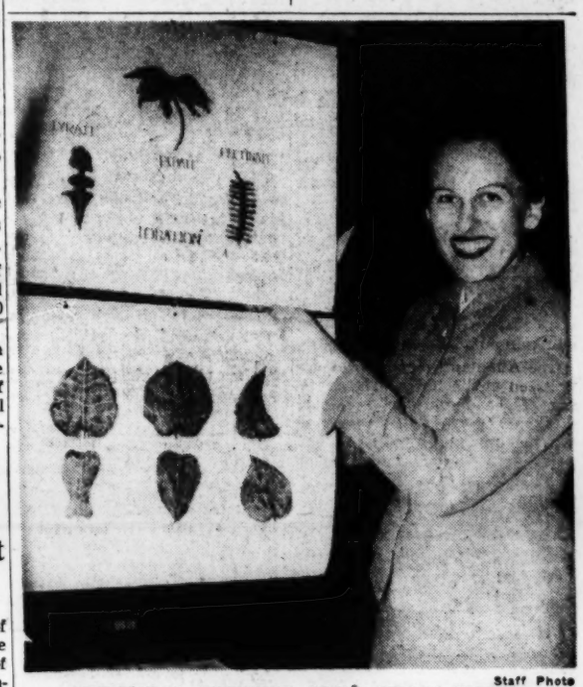
Staff Photo
"LEAVES" EXHIBIT SETS SHOW THEME
Artist Mrs. Edwin M. Burnett Adjusts Paintings

1ST TO MRS. FORD

Tricolor Prizes Awarded In Flourish of Leaves Show

A "perfect" table setting executed in subtle shades of green captured for Mrs. Clem Ford the tricolor award in arrangement at the "Flourish of Leaves" flower show held recently in the Ida Williams Library conference room.

Another tricolor award went to Mrs. E. A. Cronheim for the "best bloom in the show," a chrysanthemum.

The show, chairman for which was Mrs. Thomas Addison Jr., featured as its theme exhibit a number of intricately detailed green-and-gold paintings of leaves of trees native to Georgia.

BROCHURES

The paintings, shown in conjunction with brochures furnished by the Georgia Forestry Commission, were executed by Mrs. Edwin M. Burnett, a well-known Atlanta portrait painter.

Blue ribbon winners in arrangement were Mrs. Thomas Hicks Jr., Mrs. T. C. Davison, Mrs. Rogers Toy Jr. and Mrs. Hayden Jones Jr

Second-place red ribbons in arrangement went to Mrs. E. W. Smith, Mrs. Robert Bruce III, Mrs. William Shuppert, Mrs. Spencer Crowley and Mrs. Charles Evans.

Mrs. Alvin Barge, Mrs. Seixas Milner, Mrs. Addison, Mrs. Charles West and Mrs. William Haymaker received yellow third-place ribbons in the classification.

Winners in the children's or "Foot High" competition were Betty Milner, first place; Sara Addison, second place, and Margaret and Helen Crowley, third places.

JUDGES

The judging committee was composed of Mrs. Garnett Evans, Mrs. D. A. Gammage, Mrs. E. C. Houston, Mrs. J. F. Reynolds, Ed Daugherty, Rosser Allston, Frank Smith and Mr. and Mrs. W. T. Wood.

Hostesses at a luncheon honoring the show entrants were Mrs. Halsey Garland, Mrs. John Mount, Mrs. E. L. Osborne, Mrs. Cosby Swanson, Mrs. Edward Chapman and Mrs. Robert Miles.

Comments from the judges concerning Mrs. Ford's tricolor-winning table setting included: "Subtle colors and execution. . . . I have seen the perfect table." The entry was made up of fruit, candles, bamboo, wine bottle and glasses, vegetables, loquat leaves, and two cranes carved from cows' horns. It will be on display in the window of a local florist.

Mrs. Burnett, in doing research for her theme exhibit paintings of leaves, became the first person to withdraw the Ida Williams Library's huge unabridged dictionary. Special permission for doing so was granted by Mrs. Laura Dodson, librarian.

DICK BALY GUARANTEES
His Recapped Tires To Last Longer
Than New Ones At Less Than One-Half
The Price—Plus Wheels Balanced Free
ONE-DAY SERVICE
BALY TIRE & APPLIANCE CO.
3050 Peachtree Rd., CH. 1151, EX. 9121